The Weather
Yesterday: High, 59. Low, 46.
Today: Partly cloudy. Low, 35.
Complete Weather Details on Page 20.

THE ATLANTA CONSTITUTION

For 73 Years An Independent Georgia Newspaper, Georgia Owned and Georgia Edited

The South's Standard Newspaper
Associated Press United Press
North American Newspaper Alliance

VOL. LXXIII., No. 153. ONLY MORNING NEWSPAPER PUBLISHED IN ATLANTA ATLANTA, GA., WEDNESDAY MORNING, NOVEMBER 13, 1940. Entered at Atlanta Post Office As Second-Class Matter. Single Copies: Daily, 5c; Sunday, 10c. Daily and Sunday: Weekly, 25c; Monthly, $1.10.

TERRIFIC EXPLOSION ROCKS OIL PLANT, FOURTH BLAST IN NATION DURING DAY

Highway Work Shutdown Near; Suit Is Seen as Bar to Spending

Rivers Charges Politics Behind Court Action

Arnall Granted Appeal for November 20 Hearing on Injunction.

The State Highway Department prepared for a general shutdown last night pending the legal interpretation of a temporary restraining order signed by Judge Lee B. Wyatt, of LaGrange, as the result of a suit in which the MacDougald Construction Company, Atlanta contractors, is seeking to collect $169,260 on 18 road contracts.

Governor Rivers conferred yesterday afternoon with Attorney General Ellis Arnall and members of the State Highway Board but the conference ended abruptly with the Governor cryptically announcing that the attorney general's office was "studying" the petition.

In the interest of public policy, Judge Wyatt moved date of the hearing on the temporary order from November 30 to November 20 at Carrollton on motion of Attorney General Arnall, it was learned last night.

Experts' Opinion.

The general opinion of the state's legal experts was that Judge Wyatt's order prevented the State Highway Department from incurring any further obligations. This would result in the following:

1. Halt the letting of contracts and the purchase of supplies, including gasoline for state machinery.

2. Stop the pay roll for approximately 2,400 highway employes.

3. Jeopardize the status of between 1,800 and 2,000 convicts, if the legal interpretation is such that no further debts may be made for food.

"Politics" Charged.

Governor Rivers charged that the petition was a "political lawsuit" brought by forces of Governor-elect Talmadge.

"You can tell what kind of a suit it is when you look at the lawyers and parties involved," he said.

"It seems to me Alex MacDougald and the Talmadge crowd are trying to block operations of the Highway Department and take charge of the Highway Department 60 days ahead of the inauguration," he added.

The Governor intimated that if the suit barred the Highway Department from incurring any further debts he might have to pardon all the convicts to keep them from starving.

One highway official, however, pointed out that the state convict forces could be dumped into the

Continued on Page 13, Column 3.

In Other Pages

	Pages
Classified ads.	24, 25
Comics.	22, 23
Court decisions.	9
Daily cross-word puzzle.	22
Editorial page.	8
Ralph McGill Ralph T. Jones Westbrook Pegler Robert Quillen Joseph Alsop and Robert Kintner	
Financial news.	12, 13
Dudley Glass.	9
Louie D. Newton.	9
"Star Struck."	22
Pulse of the Public.	9
Radio programs.	23
Society.	17, 18
Sports.	19, 20, 21
Theater programs.	10
Women's page features.	16
Eleanor Roosevelt Sheilah Graham Dr. William Brady Dress Patterns Lillian Mae Winifred Ware	

Child's Body Found; Exposure Is Blamed

Upshaw Tot Discovered Five Miles From Home; Five Men Find Tiny Form Among Trees.

By WILLARD COPE.
Constitution Staff Writer.

CARTERSVILLE, Ga., Nov. 12. Little Pine Log mountain, in whose friendly shadows Murray Upshaw Jr. had spent his brief two years and three months, gave up its secret this morning.

Five men of the 60 or more still loyally searching the rocky pine-grown hillsides and deep recesses came upon the chill form of the child in a slight depression among trees and mountain laurel, five miles southeast of his farm home.

He lay face down, his head upon his outstretched left arm, and with his right arm in a natural position behind him. Life had been extinct for many hours.

There were no marks of an unexplainable kind. He had been scratched somewhat in his battle against briars and rocks. But, telling a dramatic story of his dog Nicky's devotion, there were deeper scratches on the face and legs.

Nicky, the seasoned woodsmen of the region were sure, had stayed with his young master as he went off, first light-heartedly and then frantically and aimlessly, on his fatal adventure last Friday noon.

Nicky had trotted along or scurried off on brief excursions on his own while young Murray went farther and farther from home, up steep passages along little used sawmill roads and finally forced his small lost self through thickets to his doom.

And Nicky had stayed with Murray when, exhausted, he fell among the pine straw and fallen leaves of the mountain side and slept.

It was believed the little white dog, eight months old, had stayed there for many hours with his familiar playmate—how many hours no one could conjecture. At last, knowing instinctively some dread

Continued on Page 6, Column 2.

Plans Speeded For Rebuilding Razed Armory

No Hint of Sabotage in $800,000 Fire, Williamson Says.

No indication of sabotage has been found in the $800,000 Armistice night fire at the municipal auditorium, Adjutant General Marion Williamson said last night as immediate emergency repairs to keep the structure habitable and useable were placed in the hands of a four-man city committee.

These developments took place as city council's public buildings and athletic committee instructed Robert & Company, engineers, to prepare new estimates for rebuilding the razed portion of the structure.

General Williamson said a three-man military board of inquiry had uncovered no evidence of sabotage, which was at first hinted. The cause of the fire has not been determined.

Responsibility Sought.

Colonel Thomas L. Alexander, commander of the 179th Field Artillery, Georgia National Guard, told committee members that a special military board of inquiry composed of Lieutenant Colonels S. B. Hawkins and Peter Lynch and Captain John C. Hooker, from the Fourth Corps Area, already is at work attempting to fix responsibility for the fire, which destroyed military equipment and supplies valued at from $300,000 to $500,000. The building loss was estimated at $300,000, making the total fire damage approaching $800,000.

Burt Wellborn, auditorium manager; Building Inspector Charlie J. Bowen, Fire Chief C. C. Styron and C. F. Nonnemaker, building contractor, were named by the committee to decide what repairs should be made to keep the building functioning and whether it is feasible to construct a temporary entrance through the damaged portion from Courtland street into the main building. If not, the Gilmer street entrance will be used.

Colonel Alexander informed Mayor Hartsfield that his unit would immediately occupy the incompleted armory on the Old Soldier's Home property, using kerosene heaters until arrangements can be made to complete heating installations.

R. G. Hicklin and A. P. Almond, representing Robert & Company, exhibited studies for reconstructing the burned portion of the building, which they made two years ago. At that time the cost was set at $259,000.

$235,000 Insurance.

They were instructed to revise their plans in the light of the fire and to file them with the committee as soon as possible.

H. Z. Hopkins, insurance adjuster who represents clients with losses, appeared before the committee and offered his services. This was referred to the finance committee for consideration.

The city had $200,000 insurance on the whole auditorium and $35,000 on equipment. The only portion of the building burned was the front, which included the entrance foyer, the office, Taft hall, named in honor of former President William Howard Taft, and the quarters occupied by the guard unit. The $750,000 reconstructed main auditorium was not damaged except by the thousands of tons of water which were poured on the flames, which took five hours to subdue.

A $12,000 stage curtain, the $50,000 pipe organ and about $75,000 worth of seats and other equipment in the main building escaped the blaze.

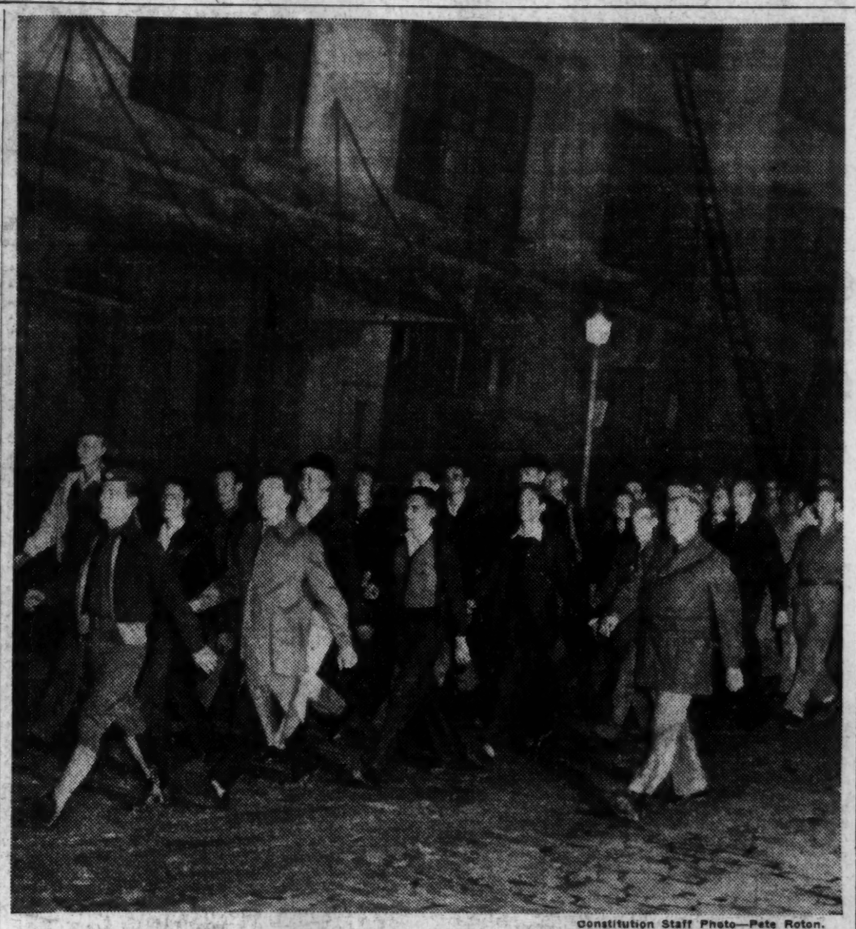

Constitution Staff Photo—Pete Roton.

BURNED OUT, BUT UNBOWED—Members of Battery F, 179th Field Artillery, Georgia National Guard, are a doughty crew. Headquarters of the outfit were on top floors of the municipal auditorium—until Armistice night, when a raging fire swept the building. But last night was drill night. So, in spite of ruins, loss of uniforms and other equipment, drill they did, in front of the wreckage. At their head marches Sergeant G. H. Bean. The officer at the right is Lieutenant C. B. Preston. After a short drill, the group continued at the new armory on Confederate avenue. (Story on Page 2)

Jury To Open City Council Probe Monday

Hartsfield, White, Gilliam To Be Asked To Appear.

Fulton county grand jury yesterday decided to launch an investigation next Monday into Mayor Hartsfield's charges that certain councilmen are aligned with underworld characters.

Alderman Ed Gilliam and Councilman John A. White both demanded the probe in letters written to the jury and presented yesterday morning at the routine session.

Mayor Hartsfield, Gilliam and White are to be asked to appear before the grand jurors.

One juryman, who refused to be quoted, said "It seems to me that all of the councilmen have been covered in this statement of the mayor's, and I personally think something should be done about it."

Gilliam and White asked that the mayor be requested to name the councilmen to whom he referred and that the remainder of council be cleared of suspicion.

Mayor-elect LeCraw, in a public statement, also demanded that the mayor name the councilmen "aligned with underworld characters," or else apologize.

Hartsfield afterward said "the record speaks for itself," but did not explain further.

British Fleet Rushing To Greece, Italy Says

NEW YORK, Nov. 12.—(AP)—The Rome radio in an English language broadcast heard here tonight by NBC reported Italian scouting planes sighted a powerful British naval squadron steaming full speed in an easterly direction through the Mediterranean.

Presumably racing toward Greek territorial waters, the broadcast said, were one battleship, three cruisers, several destroyers, one aircraft carrier and several torpedo boats.

GIVES CHURCH HOME.

TENNILLE, Ga., Nov. 12.—(AP) Mrs. J. H. Arnold, for 12 years a steward in the Tennille Methodist church, has presented her residence here to the South Georgia Conference as a home for retired Methodist ministers. The gift was in memory of her late husband.

412 Georgians Will Be Called In First Draft

Quota To Be Filled by Volunteers, State Officials Disclose.

Fourth Corps Area Army headquarters yesterday called upon Georgia to furnish 412 men from the draft lists of the state between December 2 and 13. In this first call, 286 must be white men and 126 must be Negroes.

This quota, State Selective Service headquarters announced, and perhaps the second quota in January, will be filled by volunteers, or those men who have asked that their names be placed at the top of the order list from which the conscripts are drawn.

To Take Volunteers.

It was emphasized at the State Selective Service headquarters that it would not be necessary to dip into the actual draft list until the volunteers are exhausted. According to the present trend this will not occur until next year.

In Fulton and DeKalb counties this amounts to 219 men, or more than half of the state's December quota. Every volunteer will be taken in the first call, regardless of state or local quotas, and adjustments will be made later in subsequent calls.

According to the first official quota issued by the Army yesterday, the Fourth Corps area, comprising eight states, must furnish 2,316 white men and 967 Negroes for a total of 3,283 conscripts by December 13.

(Rivers names advisors for draft boards. Story on Page 11.)

Nine Men Drown When Tug Capsizes

VALLEYFIELD, Quebec, Nov. 12.—(AP)—Nine men drowned today when the Marine Industries tug Aberdeen capsized in Beauharnois canal.

The victims were among 14 men working on the tug. All were thrown into the canal, near Montreal, but five managed to reach shore.

A brief statement of the Marine Industries, Limited, said the Aberdeen foundered in the control works of the Beauharnois canal after striking a concrete abutment above the Valleyfield locks in a heavy wind. Its captain, Larose, was one of the survivors.

Red Premier, Hitler Hold Lengthy Parley

Talk Through Interpreter as Neither Speaks Other's Language.

BERLIN, Nov. 12.—(AP)—In a "strictly business" atmosphere, Adolf Hitler and Soviet Premier Vyacheslaff Molotoff sat down today to talks which may prove portentous for the entire world. Out of them, some informed Nazis believed, the Soviet Union may emerge as a partner of Germany, Italy and Japan in their shaping of a "new world order." But authorized sources made it clear that nothing official could be expected on the trend of the conversations for the time being.

The closely connected Dienst Aus Deutschland News Service, however, offered one comment, saying that while the Axis continues its war against England, "attention is fixed tirelessly upon rearing foundations of an intercontinental system of peace."

The meeting was the first between Hitler and Molotoff, neither of whom speaks the other's language, and they conversed with the help of an interpreter for more than two and a half hours in the Fuehrer's imposing chancellery.

With them were German Foreign Minister Joachim von Ribbentrop and Russian Foreign Vice Commissar V. G. Dekanozoff.

The sun had gone down on blacked-out Berlin before Molotoff, Joseph Stalin's closest collaborator, was escorted out of the chancellery by Von Ribbentrop and driven back to Bellevue castle, the government's official guest house in the Tiergarten.

Tonight, Germany's top men were invited to dine with the Russian premier, his entourage and the staff of Russia's Berlin embassy. Covers were laid in a leading hotel for 200 and authorized sources said the affair was purely a German-Russian get-together, with no foreign diplomats invited.

The usual trappings attending state visits—banners, flags, pennants and festoons along the line of the motor procession—were dispensed with. The Soviet flag was displayed only at the station and at places harboring Molotoff's delegation of 33.

(Balkans' peace hinges on parley, Turkey believes. Page 10.)

British Cruiser Sacrifices Self To Save 29 Ships From Raider

Captain's Arm Shot Away, Vessel in Flames; Crew Realizing They Were Doomed, Went Down With Their Guns Roaring.

AN EASTERN CANADIAN PORT, Nov. 12.—(AP)—Survivors of the armed merchant cruiser Jervis Bay which tackled a powerful German pocket battleship to save most of the ships of a British convoy in mid-Atlantic November 5, arrived here late today aboard a Swedish freighter.

Survivors said the Jervis Bay, though badly out-gunned and without a chance of survival, fought "a very lengthy action" with the German raider while the ships of the convoy scattered and fled.

The Jervis Bay facilitated their flight further by laying a smoke screen as she closed for action with the Nazi. Twenty-nine of the 38 ships in the convoy escaped to safety.

Several Canadians and Newfoundlanders were in the Jervis Bay crew, but the extent of their casualties was not disclosed.

65 Survivors Arrive.

The 65 survivors who reached here were picked up by a Swedish freighter, which was in the convoy and made good its escape, then returned five hours later on a rescue mission because, the captain said, he admired the way the Jervis Bay men conducted themselves in the hopeless battle.

"It was glorious," said the Swedish skipper, Sven Olander, in halting English. "I'll never forget it. They did so well for us that I did not like to leave them.

The convoy was bound from an eastern Canadian port to Britain when attacked. (Why the Swedish rescue ship happened to return to Canada was not disclosed immediately).

Captain's Arm Shot Away.

A surviving officer of the Jervis Bay, anonymous because of naval regulations, was high in his praise of the merchant cruiser's master, Captain Fogarty Fegen, who went to the bottom with his blazing ship after one of his arms was shot away by shellfire.

"It was a sunny evening," said the officer, "when we picked up the enemy ship on the port side at 4:50 o'clock. She was a long way off. I don't know which of us

Continued on Page 7, Column 4.

Boat Disasters Raise Storms' Toll; 78 Dead

70 Aboard Freighters Feared Lost; 22 Duck Hunters Die.

By The Associated Press.

Boat disasters on gale-tossed Lake Michigan last night added steadily to the toll of the season's first heavy storms, while falling temperatures harassed wide areas which already had been damaged by high winds and blizzards.

Known deaths attributed to the storms increased to at least 78.

Grim evidence washed ashore from the wind-lashed Lake Michigan indicated that the freighters William B. Davock and Anna C. Minch had foundered in Monday night's storm, which possibly may account for 70 additional deaths.

The Chicago Weather Bureau said the winds, which were making lake rescue work difficult, would gradually diminish today, but that no immediate relief from the abnormally low temperatures of the middle west was in sight.

Six of eight bodies washed ashore at Ludington, Mich., were identified as members of the crew of the 7,200-ton freighter William B. Davock, which carried a crew of 32 men. Wreckage bearing the name of the Anna C. Minch, a 4,200-ton grain carrier, indicated that she, too, might have foundered.

Several other vessels were unreported and Coast Guard cutters and patrol boats from several stations were battling heavy seas in an effort to reach stranded ships.

Continued on Page 7, Column 2.

14 Are Killed And 25 Hurt; Probe Ordered

One Company Working on Defense Contracts Suffers Damage.

By The Associated Press.

A terrific explosion at the Alleghany Oil Company in Canton, Ohio, last night reverberated throughout the city and surrounding territory. The blast was reported to have centered in the largest of the plant's storage tanks. Raging flames followed the explosion.

Meanwhile, Federal Bureau of Investigation agents were inquiring into three other blasts occurring during the day in other parts of the nation. Three plants manufacturing explosives—one working on defense contracts—were struck by death-dealing blasts within 50 minutes yesterday, leaving a total of 14 dead and at least 25 injured.

The Canton Oil Company's property is located a mile and a half south of the city. Fire companies rushed to the scene.

There are 15 tanks on the site of the Canton Refining Co. division of the Alleghany-Arrow Oil Company.

J. E. Kennedy, salesmanager for the company, said 15 persons are employed there normally during the night.

The blast occurred just before midnight.

The three other plants invoived in explosions were in the important northeastern industrial area, although in widely separated sections of western and eastern Pennsylvania and the New York harbor shoreside of New Jersey.

The Federal Bureau of Investigation quickly swung into action, announcing that operatives already were investigating the blast which took three men's lives at the Trojan Powder Company plant near Allentown, Pa. The firm has army and navy contracts totaling at least $202,150.

In addition, the FBI said, "observers" were sent to the plants of the Burton Powder Works of the American Cyanamid Corporation at Edinburg, Pa., near where three men were killed, and of the United Railway and Signal Corporation at Woodbridge, N. J., where eight died and at least 25 were hurt.

Representative J. Parnell Thomas, Republican, New Jersey, a member of the Dies committee, said at Newark that "explosions will continue until the federal government gets hard boiled."

In Seattle, a fire believed of incendiary origin broke out in a locker room at the Todd dry docks, but it was quenched before it could damage more than the wooden locker in which it started.

Plant officials only Monday began investigation of a series of incidents in which machinery had been damaged with emery dust at the dockyard.

BUILDING DEMOLISHED, 3 DIE IN EXPLOSION

ALLENTOWN, Pa., Nov. 12.—(AP)—One small unit of the Trojan Powder Company plant near here blew up at 8 a. m. (Atlanta time) today, killing three workmen and bringing agents of the Federal Bureau of Investigation to the

Continued on Page 7, Column 1.

35-Degree Low Is Forecast Here

Partly cloudy skies and near freezing temperature have been forecast for Atlanta today by the United States Weather Bureau.

Skies will be overcast and the mercury is expected to drop to 35 degrees during the early morning, according to the forecast. The day's high is expected to be 45.

Light to moderate showers are expected for the city tomorrow or Friday, with skies clearing over the weekend, according to the bureau's five-day forecast made yesterday. Temperatures through next Tuesday will remain fairly low.

Events Booked At Auditorium Will Be Held

Outer Walls Strong Despite Fire, Bowen, Styron Declare.

All shows, concerts, conventions and other attractions booked for the municipal auditorium will be held according to schedule, it was announced yesterday by Mayor Hartsfield and Burt Wellborn, auditorium manager.

The decision followed an inspection of the building by City Building Inspector Charlie J. Bowen and Fire Chief C. C. Styron, who assured them that the outside walls of the building weathered the fire and are still strong.

Mopping up squads were placed in the building during the day and members of the 179th Field Artillery, Georgia National Guard, began clearing their portion of the structure of debris and the salvage of all equipment which still can be used. Wellborn placed a 35-man repair crew at work on the main auditorium structure to clear up damage done by water.

Little Damage.

The main portion of the building escaped all damage except that caused by the water which poured on the raging flames. This was due to the effectiveness of the fire walls which separated the main auditorium from the front portion.

Wellborn said temporary entrances will be constructed from the main entrance on Courtland street to give ingress to and egress from the main building.

Georgia Elks are scheduled to meet on November 14, and Wellborn said the new entrances will be ready by that time.

No Interruption.

He also asserted that All-Star Concerts, sponsored by the Atlanta Music Club throughout the winter and early spring, and the four days of grand opera, slated for next April, should not be interrupted because of the fire.

"We are booked pretty well up until June," Wellborn said, "but there is no reason why all the reservations we now have should not meet in the building after the new temporary entrances are constructed. We can rebuild the entrance even while the shows go on if they are at night."

Marvin McDonald, manager of the All-Star Concert series, said that the concert by Yehudi Menuhin, violinist, slated for November 22, and the piano concert on December 9 by Sergei Rachmaninoff will be held at the auditorium as planned, whether or not the Courtland street temporary entrance is completed.

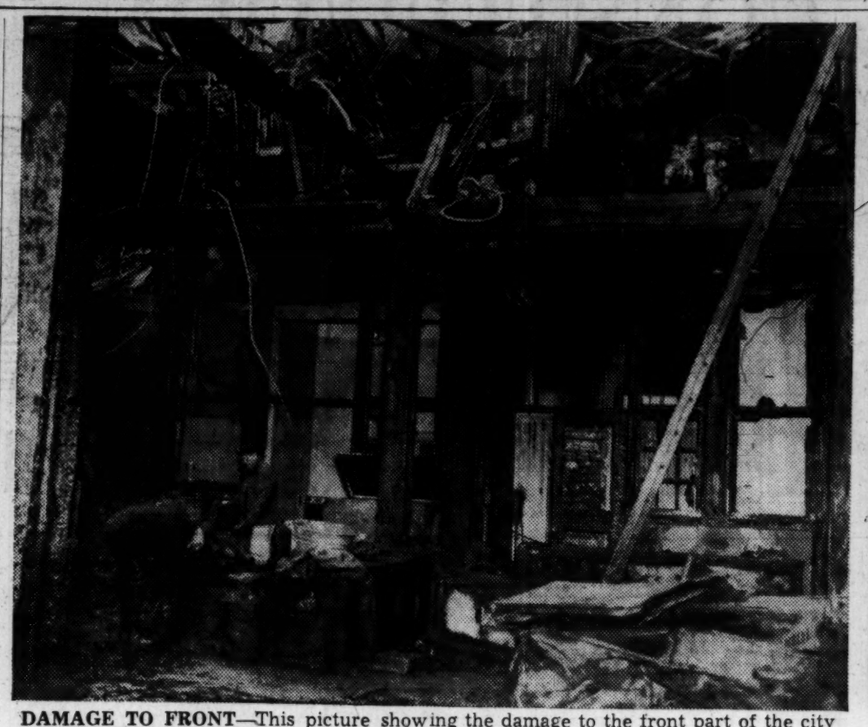

DAMAGE TO FRONT—This picture showing the damage to the front part of the city auditorium was taken in the main lobby looking toward the office of Burt Wellborn, manager. Notice the charred office door directly back of the ladder.

INTERIOR VIEW—Here is an interior view of the front part of the city auditorium after fire had visited it earlier in the day. This picture was taken in the main lobby looking up from where the refreshment counter stood.

Complete Plant Here Urged for Convention Use

Atlanta Could Lead South, Faber Bollinger Declares.

"Atlanta could get a great deal more convention business and become the south's leading convention city if we had the physical plant necessary," Faber A. Bollinger, executive vice president of the Atlanta Convention and Visitors' Bureau, said yesterday.

Pointing out that he was not speaking in a "spirit of criticism, but for the good of the city," Bollinger outlined the following suggestions:

1. A complete convention plant.
2. Music hall or small theater with seating capacity of not more than 1,500.
3. At least 50,000 square feet of display space.
4. An exhibition hall.
5. Modern mechanical conveniences to handle any type of convention and exhibit.

Definite Need.

"There is a definite need in Atlanta for a complete convention plant," Bollinger said. "What we have now is just a big auditorium which is all right from the standpoint of taking care of a large audience.

"But there are scores of smaller groups which hold conventions, and these organizations do not need a vast hall. For instance, the Southern Medical convention. That organization and others like it require large rooms, seating between 150 and 200 persons, for committee meetings and sectional discussions.

"While it is true that these groups are split up when they meet, at the same time it is a tremendous advantage for them if they can be under one roof.

"Thousands of conventions could use this smaller type of facilities, such as a music hall or a small theater with no more than 1,500 seating capacity.

Present Position.

"At the present time, we have nothing in between the 700-800 capacity of the hotel meeting room and the 5,000-6,000 capacity of the auditorium. This gap presents a real need.

"Frequently we get calls for regional and sectional sales meetings of all kinds. From the psychological standpoint, it is discouraging to put, say 1,200 persons, in a hall seating more than 5,000. It makes it difficult for the speakers, the enthusiasm isn't generated and the meeting sometimes flops under such circumstances."

Bollinger also pointed out there is a great need for space for equipment.

"At the present auditorium, including Taft Hall, there is less than 25,000 square feet of display space. We need at least 50,000 square feet, to handle such groups as road machinery manufacturers, the laundry industry, automobile sales meetings, etc.

"What we need is a plain, ordinary exhibition hall, with a good floor that would take care of heavy weight. Considered in this problem must be ceiling heights of doors, width of entrances, loading platforms, etc."

Bollinger also pointed out that a modern convention plant needs many mechanical things, such as compressed air, live steam, electricity, electrical outlets to take care of any type of exhibit, water and sewage.

"In the present auditorium, these things are now temporary setups," he continued.

Bollinger also suggested that the space adjoining Taft hall, now used as parking lot, might be used for the needed small auditorium, with an exhibition hall, of one story, in the rear.

"Atlanta has a big advantage from a geographic standpoint," Bollinger went on. "Many groups want to come here, but, unfortunately, we can't sell them because we haven't got what it takes to sell the city as a convention place. But we could get what it takes without much trouble. Cooperation is what is needed."

'Cola' Injunction Suit Is Rested

WILMINGTON, Del., Nov. 12.—(AP)—The injunction suit brought by the Coca-Cola Company against the Nehi Corporation, of Columbus, Ga., was rested in chancery court here today with completion of rebuttal arguments by Coca-Cola counsel.

The suit, which opened September 16, seeks to restrain Nehi from using the word "cola" in advertising its beverages.

Chancellor W. W. Harrington gave the Coca-Cola Cmpany until December 20 to offer briefs and set the date for Nehi briefs on March 20, 1941.

Re-equipping Of Guard Unit To Be Rushed

Part of Supplies May Be Salvaged From Auditorium Fire.

(Picture on Page 1)

The 179th Field Artillery—Atlanta's own—will lose no time in re-equipping itself with uniforms and other supplies destroyed in Monday's fire at the city auditorium, Adjutant General Marion Williamson said last night after he had conferred with Colonel T. L. Alexander, commander, and other regimental officers.

Williamson said he had instructed Colonel Alexander to order immediately all equipment necessary to replace that destroyed. He said they might be able to salvage some of the equipment, but for the present no effort would be made to get it out because of danger to the men.

Meanwhile, weekly drills of the Guard went forward at the uncompleted armory on Confederate avenue. Battery "F" of the regiment assembled in front of the auditorium last night and then moved out to the new building to complete its night's work, Captain Richard C. Endicott said.

Boy and Dog Are Reunited By Plane Trip

3,000-Mile Separation Ends for Scout and Pet Terrier.

NEW YORK, Nov. 12.—(AP)—From out of the west a great silver airplane swooped down upon LaGuardia Field today and there, in all the rain and fog, was enacted the age-old story of a boy and his dog.

Dimly through the murk a waiting audience saw a small dog in a green blanket rush headlong into the arms of a small boy who had stepped from the plane. Larry Windsor and Trixie were together again.

The reunion ended a 34-day separation between the 14-year-old Republic, Wash., Boy Scout and his mottled fox terrier—an involuntary parting during which a great part of the nation eagerly watched its developments.

It was on October 8 that Trixie chased a chipmunk into a freight car in Republic and accidentally was locked inside, not to be discovered until the car was unsealed in New York 3,000 miles and 16 days later. Somehow or other, the terrier had survived without food or water.

Meanwhile, frantic with fear for his pet's safety, Larry Windsor checked up and found that freight trains had left his town that day destined for two lumber companies. He wrote letters to both asking them to watch out for Trixie and offering to pay all expenses involved in sending her home.

He also enclosed return postcards, an act of thoughtfulness which won the heart of A. C. Crombie, New York lumberman to whose company the car containing Trixie was bound.

Crombie first offered to pay plane fare for the dog's return but later invited Larry to come here and take the terrier home himself. Larry jumped at the chance.

When Trixie finished licking her master's face today, the boy and his dog went off with Mr. and Mrs. Crombie to stay at their home a few days before returning to Republic.

Before he went, though, Larry vowed he'd never let Trixie out of his sight again.

Army Losses In Auditorium Blaze Listed

Ten $1,800 Rangefinders Among Destroyed or Damaged Items.

A large quantity of military equipment was lost in the Armistice night fire at the municipal auditorium, according to a partial check of supplies yesterday.

Among the items listed as probably destroyed or damaged were 35 howitzer sights valued at $35 each; 10 range finders, $1,800 each; 922 forty-five-caliber pistols, $47.50 each; 12 37-millimeter guns, $750 each; 2,500 blankets, $4 each; new summer and winter uniforms, $80 each for 922 men and 70 officers.

Other losses included 20 high-powered telescopes, 60 pairs of field glasses, an unknown number of compasses and quadrants, 20 telephone switchboards and about 300 miles of field telephone wire.

Two 155-millimeter howitzers, valued at $25,000 each were in the basement and were removed without damage.

Colonel Thomas L. Alexander, commander of the 179th Field Artillery, Georgia National Guard, to which the destroyed equipment had been issued, said a portion of it had been removed before the fire, but he could not yet check duplicates of records to find just how much was in the building at the time.

First estimates of the military loss were placed at more than $1,000,000, but Colonel Alexander later said it probably would be around $500,000. Adjutant General Marion Williamson estimated it in excess of $250,000.

THE FLORSHEIM EXTRA-VALUE LINE IS THE LONGEST DISTANCE BETWEEN TWO PAIRS

YOU DON'T BUY A *FALSE FRONT* WHEN YOU BUY FLORSHEIMS!

The VIKING, $10

The HIGHLAND, $11

The ESSEX, $12.50

FLORSHEIM *Winterweights*

Any manufacturer can stick a double welt on a single sole shoe and make it *look* like a winterweight . . . But looks won't keep your feet dry! . . . Better play safe with Florsheims, for their heavy, oak-tanned steerhide soles and plump, meaty, calfskin uppers give you the last full measure of value, comfort, health-protection, and extra wear.

Most Regular Styles, $8.95 *and* $10

Florsheim SHOE SHOP

41 PEACHTREE

SALE! Royal TIME-TESTED

PAS-TEL-ITE CASEIN

(Casein Water Paint)

5 lb. Package Powder 59c

Regularly priced $1.00! 2 pkgs. enough for 1 room!

Washable with mild soap and sponge! Easy to apply and fast to dry . . . dries in 1 hour! Odorless! Self-sizing . . . requires no "first coat" . . . one coat covers. In ivory, cream, buff, robin-egg blue, gray, green, pink, tan and white.

Mail orders add 10c postage for each package.

★

A Good Paint Brush Makes Painting Easier!

Paint Your House on King's Time Payment Plan

. . . we'll suggest a reliable painter!

Free Deliveries in Atlanta — KING HARDWARE COMPANY — *Use Your Charge Account*

53 Peachtree and Convenient Neighborhood Stores

Buehler Bros.

25 Broad St. 855 Gordon St. DECATUR, 117 E. Court Sq.

Wednesday Specials

FRESH PORK CHOPS	17½c LB.
RINDLESS SLICED BACON	15c LB.
KINGAN'S SKINLESS WIENERS	15c LB.
Fresh Ground BEEF	10c Lb.
Fresh Ground STEAK	17½c Lb.
TENDERLOIN STEAK	15½c LB.
BONELESS STEW	19c LB.
CHOICE ROUND STEAK	20c LB.

EDUCATIONAL AIDS

For the benefit of students and teachers looking for compact, authoritative, interesting, factual material on educational subjects, our Service Bureau at Washington has compiled a wealth of material on a wide variety of topics, from which you may select: Each one is a 24-page bound booklet, containing about ten thousand words of text on the subject. Choose those you need, using the coupon at the bottom for ordering. These booklets are ten cents each; any three for twenty-five cents; or the entire group of 24 publications in a single packet for $1.75.

FAMOUS AUTHORS
FAMOUS PAINTERS
THE WORLD'S BEST BOOKS
INDIAN NAMES
MATHEMATICAL PUZZLES
THE POSTAL SERVICE
STORY OF RAILROADS
SUPERSTITIONS
SCIENTIFIC FACTS
WEATHER AND CLIMATE
HOUSEHOLD BUDGETING
FAMOUS BUILDINGS
FAMOUS COMPOSERS
PRESIDENTS AND WIVES
CORRECT ENGLISH
LETTER WRITER'S GUIDE
HOW A NEWSPAPER IS MADE
CONSTITUTION OF U. S.
GEOGRAPHY FACTS
THE WORLD WAR NO. 1
ASTRONOMY
STARS AND CONSTELLATIONS
THE HEALTH BOOK
FAMOUS POEMS

F. M. Kerby, Dept. EAP-1,
Constitution Service Bureau,
1013 Thirteenth St., Washington, D. C.

I have checked above the booklets wanted, and enclose $——— in money order, check, coin or stamps.

NAME ———
STREET AND NO. ———
CITY ——— STATE ———

I read The Atlanta Constitution.

DAVISON'S

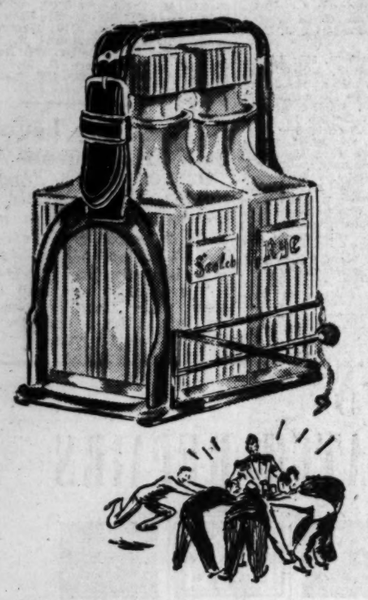

From Davison's

Man's Bar

A TANTALUS SET

Just one of the many fine convivial accessories gathered in a convenient spot on our Fourth Floor. The tantalus set shown comes in leather strapped metal stirrup holder. The quart size pressed glass bottles are marked Scotch and Rye. The top locks, keeping his precious bottled in bond safe. **29.95**

Other Bottle Sets 7.98 to 12.95

Davison's Man's Bar, Fourth Floor

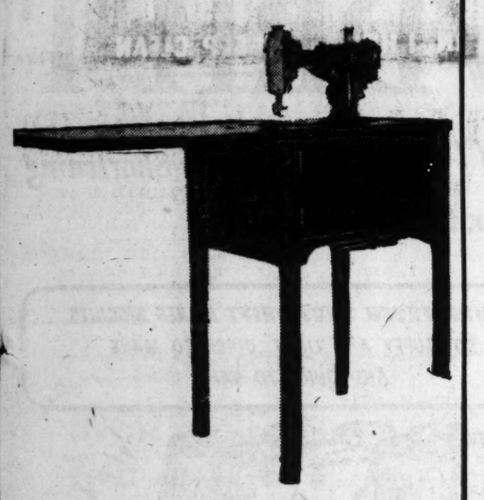

Only 12!
New Console

ALL-ELECTRIC SEWING MACHINES

39.95

reg. would be 64.50

Buy early for Christmas and save! A wonderful low price which includes attachments, lamp, knee or foot control. Good Housekeeping approved. Quantity is limited.

$3 down
on easy Club Plan

Sewing Machines, Fourth Floor

LAMPS *With a Difference*

For style, distinction and a grand assortment from which to choose it's Davison's every time. Regardless of the price you plan to pay, whether your room is modern, period, or a combination we have the lamp you want to set it off to perfection. If you're looking for a gift for someone else, we have that too.

POLISHED BRASS, charming in its simplicity and graceful lines. Shantung shade, metal trim in the Guilford manner 11.95

BRASS AND MAPLE WOOD, a modern lamp with a distinction all its own. Complete with handsome fabric shade 5.98

SNOW OWL desk or radio lamp. Attractive and different, modestly priced. With parchment shade. 7.98

ANTIQUE BLACK METAL base with rich, red brocaded Fortuna silk shade. A beautiful lamp in the Chatelaine manner and one that you will treasure 24.95

Davison's Lamps, Fourth Floor

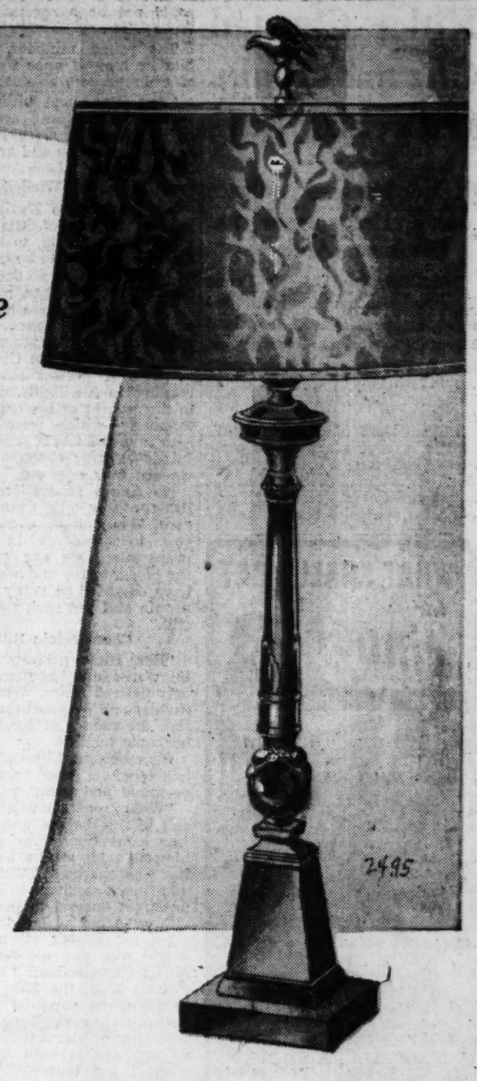

LAST 4 DAYS NEW NAIRN LINOLEUM STYLE SHOW

Featuring six rooms as perfect examples of the charming and colorful effects possible with Nairn Linoleum on floors and walls.

Davison's Linoleum and Rugs, Fifth Floor

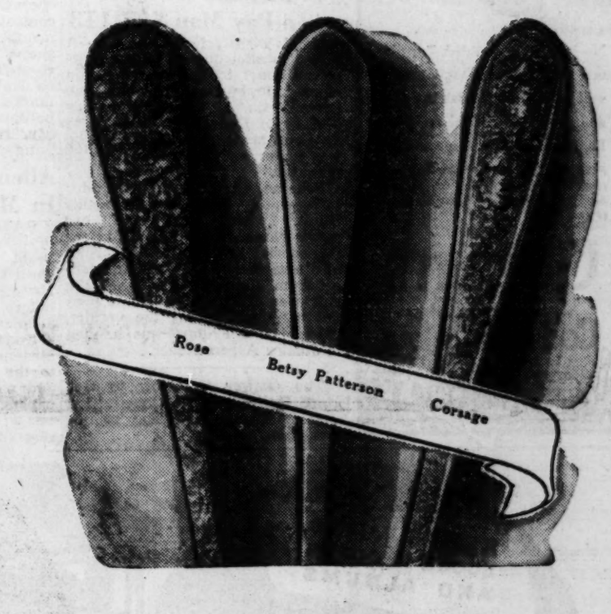

Only at Davison's in Atlanta

STEIFF STERLING

Here's the sterling every homemaker admires and thousands upon thousands in America own and cherish for its extra heavy weight. For its distinctive patterns. In "Rose" a lovely all-over Repousse pattern that's so serviceable (because it doesn't show scratches) and beautiful "Betsy Patterson" classicly plain pattern it fits into almost any setting. "Corsage" a sterling repousse pattern outlined with plain border. If you've longed for beautiful, distinctive, heavy-weight sterling flatware—come to Davison's and see how economical it is to own beautiful Steiff.

Dessert Knives	6 for	15.00
Dessert Forks	6 for	16.50
Butter Knives	6 for	9.00
Oyster Forks	6 for	9.00
Teaspoons	6 for	7.50
Dessert Spoons	6 for	15.00
Dinner Forks	6 for	19.50
Dinner Knives	6 for	18.00
Heavy Teaspoons	6 for	9.00
Salad Forks	6 for	10.50
Soup Spoons	6 for	18.00
Medium Forks	6 for	16.50
Medium Knives	6 for	15.00
Dessert Spoons	6 for	15.00
Table Spoons	6 for	21.00

Silverware, Street Floor

Only at Davison's in Atlanta

AMERICAN-MADE LENOX CHINA

Don't put off longingly the day when you can own fine china. Davison's will show you how to start with the very finest china in the world—Lenox. Buy a few place settings now, then when your budget allows increase your set—in a few months you'll have a complete service for 12—paid for out of income. "Lowell," the incrusted gold pattern shown, is only one of 20 patterns to choose from at Davison's—yet by our plan within the reach of your income.

Lowell Plates .....5.50 *each*

Lowell Cup and Saucer 5.95

Davison's American China Shop, Fourth Floor

DAVISON-PAXON CO.
AFFILIATED WITH MACY'S - NEW YORK

Hitler Cheated Chamberlain, Churchill Says

Prime Minister Salutes Dead Predecessor in Commons Address.

LONDON, Nov. 12.—(AP)—Prime Minister Winston Churchill saluted his predecessor, the dead Neville Chamberlain, today and told the world that Britain surely would win the war despite the "long and hazardous years that are ahead."

Chamberlain himself, Churchill said in a moving address to commons, had died Saturday, "with the comfort of knowing that his country had at last turned the corner," his one grief being "that he could not be a spectator of our victory."

The prime minister, recalling that he himself once was a critic of Chamberlain, remarked:

"The fierce and bitter controversies which hung around him in recent times were hushed by news of his illness and are silenced by his death.

Cheated by Wicked Man.

". . . It fell to Neville Chamberlain, in one of the supreme crises of the world, to be contradicted by events, to be disappointed in his hopes, to be deceived and cheated by a wicked man.

". . . Whatever else history may or may not say about these tremendous, terrible years, we can be sure that Neville Chamberlain acted with perfect sincerity according to his lights. He strove to the utmost of his capacity and authority—which were powerful—to save the world from the awful devastating struggle in which we are now engaged."

No future generations of English-speaking folk, Churchill said, "will doubt that, even at great cost to ourselves in technical preparation, we are guiltless of the blood, terror and misery which have engulfed so many lands and people and yet seek new victims still."

Chamberlain Bitter.

"Herr Hitler protests with frantic words and gestures that he only desired peace. What do these ravings and outpourings count before the silence of Neville Chamberlain's tomb?"

Chamberlain, Churchill went on, had sought a peace that could not be found and then:

"When, contrary to all his hopes and all his beliefs and exertions, war came upon him and, as he himself said, all he had worked for was shattered, there was no man more resolved to pursue the unsought quarrel to the death."

". . . After he left the government he refused all honors; he would die, like his father, plain Mister Chamberlain. I sought permission from the King, however, to have him supplied with cabinet papers and, until within a few days of his death, he followed our affairs with the keenest interest and tenacity."

No need to be puzzled. For dinner, lunch or breakfast, Gorton's will please all the family. Cod and potato blended the real New England way. Just shape and fry.

FREE with label of any Gorton product, 134 delicious deep sea recipes. Send to Gorton-Pew Fisheries, Gloucester, Mass.

Gorton's Ready-to-Fry Cod Fish Cakes

MAKE THEM SMALL SERVE THEM HOT

Made from Famous GORTON'S CODFISH

Sonja Henie Ordered To Pay Man $77,113

NEW YORK, Nov. 12.—(AP)—A sealed verdict opened in state supreme court today ordered Sonja Henie, movie star and four-time Olympic skating champion, to pay $77,113 to Dennis R. Scanlan, of St. Paul, Minn., who contended he was under oral contract to her as manager.

Scanlan, who claimed credit for introducing Miss Henie to this country where she began her movie career, sued for $67,614 for managerial services. The verdict also awarded him $9,498 as interest from June 18, 1937, when the suit was filed. Miss Henie was not in court when the verdict, reached last Friday, was handed to Justice Aaron Steuer.

The answer to "How to Get More Business"—use Constitution Want Ads regularly. They're dependable.

Co-op Services Will Be Topic At Parley Here

Wallace J. Campbell, of New York, To Give Pointers.

There are more than 4,000 persons in the southeastern region who have expressed their interest in consumer protection through consumer education, according to Edward Yeomans Jr., Carrollton, secretary-treasurer of the Southeastern Co-operative Education Association, which will hold its third conference at the Biltmore Hotel here Thursday and Friday.

Because of this widespread interest the association has invited Wallace J. Campbell, of New York, assistant secretary of the Co-operative League, U. S. A., to give the conference some pointers at the Friday meeting on the consumers' co-operative movement.

The conference discussion Thursday evening and all day Friday will deal not only with consumers' co-operatives but with the many other kinds of co-operatives services, such as credit unions, farmers' co-operatives, marketing and producing organizations, rural electrification co-operatives, and medical and insurance programs. The conference is open to the public, but the leaders' major aim is to give advanced helps to those already at work in education for co-operatives rather than to attract a big crowd or to win converts.

Professor Lee M. Brooks, of the University of North Carolina sociology department, who is president of the association, summarized the main branches in co-operation as follows:

(1) Voluntary open membership whether it be a savings plan such as the credit union, a co-operative store, a health insurance program or any other kind of co-operative service; (2) Democratic control with one vote for each member regardless of how many shares he has purchased in the co-operative; (3) Limited interest on capital; (4) cash trading at the market prices; (5) religious and political neutrality; (6) constant education among the co-operators.

Alien Serves 20 Years In Military—Now Citizen

BATON ROUGE, La., Nov. 12. (AP)—For nearly two decades Sergeant Phillip Simcic served the United States in the Army, the Navy and the organized reserves before he found he wasn't even a citizen of this country.

Today Sergeant Simcic's eyes glistened as he swore allegiance to the United States and its flag and received his final citizenship papers. Now he hopes his application for a captaincy in the Army reserve will be granted.

HE'S UP!—An added attraction was on the bill for spectators Monday night who watched the municipal auditorium blaze. A man listed as R. G. Beach, of a Ninth street address, climbed a ledge of the building. Firemen are shown here getting him down from his perilous perch.

A BIT DAZED—In this photograph, Beach is shown on the street level, escorted by a husky policeman. According to police, Beach didn't relish the idea of the authoritative escort and put up a battle for freedom. The going got rough after awhile, police said.

HE'S DOWN—The going got so rough, according to police, that young Beach had to be escorted in a more forcible manner. Here he is being carried to a patrol wagon by quite a number of intrepid arms of the law. The cameraman was right on the job to get this action shot.

Constitution Staff Photos—Pete Roton.

HE'S UP AGAIN—Once more on his feet, Beach at this point decided the discreet thing would be to go along with the officers in a peaceful way. He was taken to police station, and booked on charges of drunk and disorderly, and resisting officers.

Pope Pius X Likely To Be Named Saint

VATICAN CITY, Nov. 12.—(AP) Beatification of Pope Pius X, who died on the eve of the World War, may result from proceedings begun today by the congregation of rites.

The congregation started an examination of the pope's writings, which is the first step toward proclaiming him a saint.

A little Want Ad in The Constitution does many a BIG job.

STUBBORN RHEUMATIC PAIN

Money Back if Allenru Fails to Relieve

Thousands take ALLENRU for the pains of rheumatism, neuritis, lumbago or rheumatic backache when irritated by excess uric acid or other circulating poisons. Such acid and poisons should soon start to leave your body and the terrible agony is often relieved—no opiates.

Ask any live druggist in America for an 8 ounce bottle of ALLENRU—a liquid—costs but 85 cents—must help you or money back—save this notice.

Final Report Meeting Today In Fund Drive

Chevrolet, Fisher Body Plants, Employes Give $1,589.

The final story in Greater Atlanta's effort to raise $572,726 for the 34 health and welfare agencies sharing in the Community Fund will be learned today when volunteer workers serving in the appeal gather for a wind-up report meeting at 12:30 o'clock in the Ansley hotel basement dining room.

It will not be known until that time what results have been obtained by solicitors in the clean-up period since the report session last Wednesday when $374,029 was posted on the report board.

Only division heads and team captains are being asked to attend the final report luncheon, according to Appeal Chairman H. Carl Wolf.

An important group gift was announced by Fund headquarters yesterday when it was learned that employes, executives and firms of the Chevrolet Assembly plant and Fisher Body plant contributed a total of $1,589.62.

Of that amount, Chevrolet and Fisher Body both made firm gifts of $500 each, augmented by employe donations of $287.94 from Chevrolet workers and $301.68 from those employed at the Fisher Body plant.

As the 18th annual appeal came to the eve of its close yesterday, other donations of $25 and over were received. Included in the lists were:

Theo W. Martin & Son, $35; Goeffrey R. Stevans, $30; Mr. and Mrs. Frank D. Miller, $40; T. N. Privette, $25; Bresler Shoe Company, $50; Atlanta Aggregate Company, $25; Stein Steel & Supply Company, $40; Lawrence F. Kent, $40; Estes Surgical Supply Company, $50; Drennon Food Products Company, $50; National Casket Company, $25; Sharp & Dohme, $25; Swift & Company, $100; Procter & Gamble, Dist., $50; Harold L. Drake, $25; Thomas E. Addison, $30; John M. Rudesal, $30; H. W. Gossard Company, $30; Motors Holding Division, General Motors Corporation, $25; Felix E. Gross, $40; Bigelow-Sanford Carpet Company, $50; Mrs. Thomas C. Mell, $50; Andrew P. Cain, $25; Frederick J. Turner, $80.

Fairbanks-Morse Company, $50; Linton A. Zachry, $40; Joseph J. Scheff, $25; Oliver N. Ewing, $40; Albert S. Crumbley, $50; Florence Stove Company, $25; John W. Whatley, $25; Willard Storage Battery Company, $25; George L. Scott, $30; Mrs. Virginia P. Archer, $25; Virginia Bridge Company, $25; W. G. Snipe, $25; Universal Concrete Pipe Company, $25; Southern Buick Company, $50; DeJarnette Supply Company, $30; Perfection Stove Company, $50; Southeastern Pipe Line Company, $250; Western Auto Supply Company, $50; Western Auto Supply Company, 1032 Peachtree street, $25; William H. Glenn Jr., $50; Canada Dry Ginger Ale Company, $50.

Grizzard Advertising Company, $36; J. E. Harris Company, $25; Miner & Carter, $70; Mr. and Mrs. George R. Burt, $35; Vivian F. Cooper, $50; Atlanta Box Factory, $30; Walter T. Etzel, $25; Steel Heddle Manufacturing Company, $50; H. Raiford Gaffney, $25; Howard B. Harmon, $200; E. L. Gunn Jr., $25; Mrs. R. B. Sewell, $100; Southern Dairies, Inc., $50; Williams Bros. Lumber Company, $25; Jeannette White, $50; Lee D. Davis, $25; Mr. and Mrs. Edward C. Ellis, $30; American Chain & Cable Company, Inc., $25; York Ice Machine Company, $35.

Commercial Credit Company, Inc., $90; Mr. and Mrs. W. M. Boomershine, $25; Dr. and Mrs. James T. Selman, $50; Junius S. Roberts, $40; J. P. McDowell, $30; Parker G. Sanford, $100; Mrs. George Halpin, $25; I. Giddens Wilks, $30; Charles M. Watt Jr., $96; Susie B. Sidderth, $30; Lalla Rooke, $36; Burt A. Richardson, $60; Richard M. Holmes, $30; R. Harold Bush, $84; Louis A. Brooke, $100; Myrtle Adams, $25; James E. Dickey, $50; Anthony G. DeVaughn, $30; Claude M. Frederick, $100; William L. Fulghum, $40; Maxey B. Hanna, $40; Carlos D. Harrison, $100; George Raymond Mitchell, $75; Robert R. Pattillo, $150; Edwin D. McKellar, $25; Robert S. Griffith, $40; Clarence E. Mohns, $30; Ernest H. Bailey, $40, and Martha B. Abernathy, $50.

U. S. Cruiser Louisville Sails From Buenos Aires

BUENOS AIRES, Argentina, Nov. 12.—(AP)—The United States cruiser Louisville, on a tour of Latin American ports, sailed today for Santos, Brazil, where she is scheduled to arrive Friday.

The warship also will call at three other Brazilian ports—Rio de Janeiro, Bahia and Recife—on the homeward voyage.

DAVISON'S WATCH REPAIRS

Mainsprings 1.00
Dials Refinished ..... 1.25 to 2.25
New Watch Cases ..... 1.95 to 6.50
New Watch Bands ..... 1.00 to 8.00

All prices moderate! Let us give you an estimate.

Watch Repairs, Street Floor

DAVISON-PAXON CO.

The most thrilling news in baking!

churn-fresh SNOWDRIFT

It's Wesson-Creamed! Makes This Favorite Shortening Even Creamier, Quicker-to-Mix!

Try this favorite recipe with New Churn-Fresh SNOWDRIFT:

SOUTHERN BISCUITS

6 tablespoonfuls Snowdrift
3 cupfuls flour
¾ teaspoonful salt
6 teaspoonfuls baking powder
1 cupful liquid, milk or water

Sift dry ingredients and cut Snowdrift into the flour with a knife. Add liquid to make a soft dough. Roll out on a slightly floured board to ½ inch thickness. Cut with a biscuit cutter. Put on a greased pan or baking sheet and bake in a very hot oven (450° F.) ten to twelve minutes.

If sour milk is desired, add one teaspoonful soda and leave out three teaspoonfuls baking powder.

IDEAL FOR FRYING, TOO!

FRUIT FRITTERS SUPREME

1½ cups flour
2 tsps. baking powder
¼ tsp. salt
1 egg, beaten
⅔ cup milk
Peaches, bananas or apples
2 tbsps. powdered sugar (for sweet fritters only)

Sift dry ingredients, add egg and milk. The batter should be thick enough to completely coat the fruit. If too thin, add more flour. If too thick, add more liquid. If peaches are used, drain well, dip each piece in batter and fry in Snowdrift, heated to 370° or 380° F., until golden brown. Drain on absorbent paper.

New SNOWDRIFT It's Wesson-Creamed!

MADE BY THE WESSON OIL PEOPLE

With the ENTERTAINMENT MIRACLE OF 1941

Motorola

WIRELESS AUTOMATIC RECORD CHANGER

MAKE YOUR RADIO AN AUTOMATIC PHONOGRAPH

Play records through your present radio without wires or connections. Enjoy a full half-hour's entertainment with the Motorola Record Changer that handles as many as seven 12" or eight 10" records *automatically*. Simple, easy, quick . . . just plug into your light socket and play through your present radio.

Now! Get this amazing home entertainment value! The Motorola Record Changer at $29.95 and a beautiful $7.50 value Walnut Finish Record Cabinet that holds dozens of your records.

BOTH FOR $37.45 EASY TERMS

BAME'S 60 No. Broad St. WA. 5776

New Evidence To Be Given In Peek Case

Bill Chappell To Face Trial Today in Marietta.

Special to THE CONSTITUTION.

MARIETTA, Ga., Nov. 12.—Bill Chappell, son of Carroll County Commissioner W. Hamp Chappell, faces his second trial here tomorrow in connection with the deaths of Mr. and Mrs. J. Ed Peek, of Atlanta.

Chappell was convicted and sentenced to life imprisonment in Cobb superior court in July for the death of Peek. Tomorrow he faces murder charges for Mrs. Peek's death. The couple were found beside their wrecked automobile in a deep railroad cut, badly battered two years ago last June 21.

Solicitor Grady Vandiviere, of the Blue Ridge circuit, who will again be assisted by Mayor L. M. Blair in the prosecution of the Chappell case, said he has new evidence for the second case and has summoned several new witnesses to testify.

Chief defense counsel, Willis Smith, of Carrollton, disclosed the employment of Gordon Gann and Claud M. Hicks, local lawyers, to the defense staff. The case has been set for 1 o'clock.

Manual Art Exhibit Is Delayed by Elks

The Elks Manual Art exhibit, scheduled for Thursday, Friday and Saturday at the auditorium, will be held next week at a place to be determined, Clayton Burke, Elk secretary, reported last night.

The exhibit will be held throughout all of next week instead of the three days originally planned, he said. Handiwork of hundreds of school children will be on display.

CASH PRICE $7.00 TON
JELLICO RED ASH
NOTICE JA. 8282 ONLY
Butler St. Coal Yard

YOU
CAN CHOOSE THE TYPE OF LOAN THAT FITS YOUR REQUIREMENTS BEST
FAST SERVICE
FLEXIBLE TERMS
Loans up to Several Hundred Dollars
COMMUNITY Loan & Investment CORPORATION
82½ BROAD ST., N. W.
Second Floor Telephone Walnut 5292
PALMER BLDG., ROOM 210
41 MARIETTA STREET — Corner Forsyth
Telephone Walnut 9332
CONNALLY BLDG., ROOM 207
98 ALABAMA STREET
Telephone Main 1308
Community Investment Certificates Pay 3% Per Annum

© Constitution Staff Photo—Bill Mason.

QUAINT COSTUME—Three members of the Georgia League of Women Voters look over one of the quaint costumes used in last night's pageant, "Episodes in the Life of Lucy Stone," which commemorated the 100th anniversary of the Woman's Movement and the 20th anniversary of the League of Women Voters. They are (left to right) Christine Counts, Mrs. Seymour Hirsch and Mrs. Joseph Gitler.

Envoys Bullitt And Kennedy May Quit Posts

Davies May Succeed as Ambassador to England in Shakeup.

WASHINGTON, Nov. 12.—(UP) Unconfirmed reports of an impending shake-up in the diplomatic corps, including resignation of William C. Bullitt and Joseph P. Kennedy, respectively, as ambassadors to France and Great Britain, circulated in the capital tonight.

From New York came a report that Joseph E. Davies, former ambassador to Russia and Belgium and heavy contributor to the Democratic war chest, might be named to succeed Kennedy as envoy to the Court of St. James. Some diplomatic observers felt it more likely, however, that the highly-prized London post would go to Bullitt.

Bullitt has been in this country since shortly after France capitulated to Germany last summer. He has been a strong advocate of even greater defense and rearmament efforts than are now being attempted.

Kennedy returned to the United States two weeks ago amid widespread rumors that he planned to resign. He made one speech urging President Roosevelt's re-election, in the face of printed reports that he was in complete disagreement with administration foreign policies.

G. O. P. Denies Flynn Charge Of Drive Cost

Declares Expenditures Would Fall Short of $3,000,000.

WASHINGTON, Nov. 12.—(AP)—Denying charges by Edward J. Flynn, national Democratic chairman, headquarters of the Republican national committee, said today that all expenditures made in the Willkie election campaign would fall short of $3,000,000.

In this figure, the Republicans lumped expenditures by the national committee, which they figured roughly at $1,600,000, and the outlays of both the Willkie Democrats and the Associated Clubs, in the period between July 1 and election day.

For the full year 1940, however, they readily acknowledged that the expenditures of the three organizations would total more than $3,000,000. The national committee, they added, had no control over or responsibility for the expenditures of either the Willkie Democrats or the Associated Willkie Clubs.

The statements on spending were made after Flynn had said that both the Roosevelt and the Willkie campaigns cost in excess of $3,000,000, with the Republicans spending "much more than we did."

Brooks Offers 3 Solutions for State Finances

League of Women Voters To Choose New Head Today.

Setting out that "it is impossible for the state to support all of its activities in any adequate manner when so large a part of its total revenue—61 per cent going to highways—is not available," R. P. Brooks, dean of the University of Georgia's School of Commerce, offered a three-point solution program here yesterday.

Speaking at the annual convention of the Georgia League of Women Voters, Brooks said "any one of the three courses would materially improve the state's financial situation."

The three points follow:

1—Abandon the system of allocations.

2—Peg the highway funds at a fixed figure if it is politically impossible to stop allocations.

3—Reduce the state gasoline tax to three cents—the present rate is six cents—and devote this exclusively to the Highway Department.

To Choose Head.

The delegates will select a new president today to replace Josephine Wilkins, who is retiring after six years. The three nominees are Mrs. Stephen B. Ives, Mrs. Harry L. Greene and Mrs. Fred T. Scanling, all of Atlanta. Polls will open at 9 o'clock this morning.

In discussing his proposals, Dean Brooks said: "Abandonment of the system of allocations would provide the best solution. The perennially recurring troubles we have had with the Highway Department would largely cease if allocations were ended."

Of this third solution, he said "I wonder how many people ever stop to consider the enormous burden of taxes involved in owning an automobile? Automobiles have come to be about the only form of tangible personal property that bears any taxes worth mentioning."

He termed the gas tax "the most outrageous sales tax that the world has ever known—sometimes adding 50 per cent to the retail cost."

He said it is clear from the auditor's report that Georgia is as usual operating on a deficit basis and pointed out that the general assembly which meets in January faces three alternative courses.

These he listed as (1) imposition of additional taxes to yield $7,500,000; (2) abandonment or curtailment of the progressive program of the present administration, or (3) more equitable distribution of present revenues among the services performed.

Third Course.

Dean Brooks said the third course was the "only practical one," but pointed out that "the notion that Georgians are groaning under the burden of taxation rests on a flimsy foundation." He said despite this he was against new taxes "until other ways of improving Georgia's financial condition have been tried out."

In stressing abandonment of allocations, Dean Brooks said, "Common sense would seem to demand that the taxes collected go into a general fund and be appropriated by the legislature after a careful consideration of well-thought-out budgets for all departments and services.

"But this is not done," he added. "Sixty-one per cent of the revenue is set aside and earmarked primarily for road construction and maintenance. The general fund therefore amounts to only 39 per cent of the total revenue and out of this must be supported the entire educational establishment of Georgia, the statewide health program, all of our many eleemosynary institutions and the civil establishment of Georgia."

"The $17,000,000 of state money that went last year to the highway department exceeded by $5,000,000 the total of all other expenditures when education is left out," he said. "Most of the states have become primarily highway construction enterprises to the neglect of practically every other interest except education."

Three Speakers.

Dean Moore was one of three speakers at a symposium luncheon on the subject "Toward National Defense on the Social Front."

Chess Abernathy Jr., editor of the Cobb County Times, spoke out against the poll tax, terming it "the big stumbling block which lies in the path of more than 1,000,000 Georgians who otherwise would exercise their right to vote."

Carl T. Sutherland, personnel director, city of Atlanta, pinch-hitting for Congressman Robert Ramspeck, told the delegates "if we want to preserve our democracy, we must provide public service more efficiently and for less money. We can do this by adoption of a sound merit system of employing and managing government personnel at national, state and local levels."

Discussion leaders included Ralph McGill, executive editor, The Constitution; Professor Glenn Rainey, Georgia Tech; Wright Bryan, managing editor, The Atlanta Journel; W. C. Henson, Cartersville attorney; and Lyle Chubb, secretary, governmental research bureau, Atlanta Chamber of Commerce.

Miss McAfee Speaks.

At the opening session, Miss Mildred McAfee, president of Wellesley College, Wellessley, Mass., spoke on "Realities Women Must Face."

The highlight of the night session was a pageant, "Episodes in the Life of Lucy Stone," which depicts the growth of the woman's movement. Produced by the dramatic department of Agnes Scott College, the event was done in costumes of the times.

Lewis, UMW Body Postpone Wage Parley

Conference on Miners' Pay Will Be Resumed Thursday.

ATLANTIC CITY, N. J., Nov. 12.—(AP)—John L. Lewis, the CIO chief, met with the national policy committee of the United Mine Workers today for what was scheduled as a two-day discussion of new wage scales in the soft coal industry, but the conference was halted after a few hours.

Lewis said the conference would be resumed here Thursday, but declined to say why today's meeting was adjourned. Another conferee, however, said the discussions were postponed to give leaders opportunity to sound out opinion of miners in their home districts on "certain proposals."

The UMW's present two-year contract with bituminous operators expires next April 1, and negotiations for a new one will begin in New York City March 11, a spokesman said. UMW negotiators at that conference will be bound by instructions from the policy committee.

Ex-L. S. U. Head Seeks Freedom

NEW ORLEANS, Nov. 12.—(AP) Dr. James Monroe Smith today sought release from the state penitentiary as the United States supreme court shut the last door of appeal on three men convicted with him of defrauding Louisiana State University out of $75,000.

Shortly after the high court in Washington, for the second time in three weeks, refused a review of their conviction to Seymour Weiss, Louis Lesage and J. Emory Adams, Smith made his bid for freedom.

Smith, middle-aged, former president of L. S. U., now serving 8-24 years on state charges to which he pleaded guilty a year ago, made known through a routine newspaper advertisement that he was seeking clemency, a pardon or shortening of sentence.

RECEIPTS GAIN.

LAGRANGE, Ga., Nov. 12.—Receipts for the current year at the local post office continue in excess of the 1939 receipts, according to reports of H. C. Fincher, postmaster. The 1940 October total was $5,963.56, as compared with $5,850.85 for the corresponding month of last year.

Labor Burdens Farming Areas, Iowan States

Root of Serious Social Problems Are Discussed by Sociologist.

The presence of a larger Corn-Belt labor supply than is needed is "at the root" of a number of serious social problems, Ray E. Wakely, Iowa State College sociologist, has reported.

"In the corn belt, from one-third to one-half of the people born on farms are not needed to maintain an adequate working force in agriculture," he said.

"In recent years, agriculture has had to absorb a large part of this excess. A substantial improvement in general business activity will have to occur to siphon off the unneeded workers now backed up on farms."

Wakely explained the shift toward hired labor has increased the proportion of agricultural workers dependent on seasonal employment and in need of public assistance at other times.

He said the large labor supply keeps wages low and the scarcity of farms to rent increases the "pressure" still more.

"If American agriculture should be completely cut off from Europe as the result of German domination of the continent, the excess supply of labor on American farms would become more burdensome," he said.

"On the other hand, the rapid increase in armament production during the next few years undoubtedly will make many non-agricultural jobs available. In addition, many of the farm laborers will be taken into the armed forces."

Whether you have a few suitcases or many items of furniture to be moved you can find somebody for the job by turning to Classification 84—"Moving and Storage."

WHEN YOU THINK OF FOOT CORRECTION
TRY A PAIR OF DR. PARKER'S HEALTH SHOES
216 Peachtree St. JA. 4697

High's
Sale ONE DAY ONLY!
CHANNEL-BACK CHAIRS
$11
• REGULAR $17.95
• Roomy Seat is 24" wide and 20" deep.
• Rayon Damask Covers in gold, blue, wine. Walnut finish frame.
• Antique Brass Hob-nail Trim; retempered coil spring built.
SPECTACULAR PRE-CHRISTMAS EVENT! Handsome slip-up chairs that are massive enough for a man's lounging! Beautiful enough for a drawing room! And sale-price, ONE DAY ONLY, to let you buy several!
FURNITURE—HIGH'S STREET FLOOR

$22 50-PC. "WOODS" ENGLISH DINNERWARE
• 8 DINNER PLATES
• 8 SALAD PLATES
• 8 BREAD-BUTTERS
• 8 SOUPS
• 8 CUPS & SAUCERS
• 1 PLATTER
• 1 VEGETABLE DISH
$14.98
Let the countryside scenes of old England make your holiday table festive! We've priced this best-seller to save you $7! Open stock patterns . . . so you may add everything, from egg cups to turkey platter, to this service for 8! Pink or blue decoration.
CHINA—HIGH'S FOURTH FLOOR

INCREASE IN THE FAMILY?
YOU GUESSED IT! TWIN TROUSERS WITH THIS NEW BOND SUIT!
Go ahead; pass out the cigars
Your famous Bond "twins"—2 trousers—are going to make life a lot more pleasant. Day after day, this sprightly duo conspires to keep you looking your well-pressed best. Can't beat 'em, either, as the perfect insurance policy to double your suit's life. And watch those cleaning and pressing bills shrink with this team on the job. Bond's low "adoption fee" is the clincher—only
$25 $30 $35
including extra trousers
CHARGE IT • •
Pay one-third on the dates below—or use Bond's Budget Service and do the trick weekly or twice a month. No extra charge, either way.
BOND CLOTHES
45 Peachtree St.
Facing Walton St.
Dec. 10th
Jan. 10th
Feb. 10th

Sale $7.98 GOLD SEAL Congoleum RUGS
$5.98
9x12 FT. SIZE
Superior in quality! Extra durable! With built-in luster, multicote enamel finish! Stylized designs for every room! WE HAVE ALL THE PATTERNS THAT CONGOLEUM MAKES! Choose yours at $2 savings today!
HIGH'S STREET FLOOR

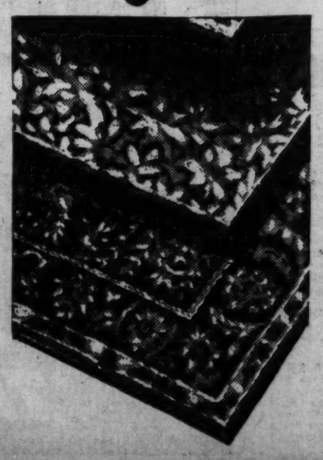

75c A WEEK PAYS FOR THIS
$87 EASY WASHER
$69.95
Here's What You Get!
• Big Easy Washer with Drain Pump
• Twin Rinse Tubs
• 20 Boxes of Oxydol
• 24 Clothes Pins and a Lingerie Line
Don't delay! Buy your Easy Washer now at $17.05 savings! Get the "extras" that are included! Get the washer that has been a leader for 63 years! Get it on easy terms at HIGH'S today!
EASY WASHERS—HIGH'S FOURTH FLOOR

She Lost Son But Still Keeps Her Courage

Father Collapses on Hearing Body Has Been Found.

By CAROLYN McKENZIE.
Staff Writer.

CARTERSVILLE, Ga., Nov. 12. Betty Raines Upshaw prayed that her lost son would be warm, well fed, and unafraid.

But he wasn't.

She prayed that someone had stolen him.

But no one had.

And yet, she is still a calm, well-composed woman even though her greatest horror, the things she feared most, are now recognized as a reality. She sat in her home yesterday afternoon and told me her prayer—that her 2-year-old missing son was warm, well fed, and unafraid. Now she knows that he lived under her most dreaded handicaps on the side of a mountain within sight of the window which she haunted for three days.

Cherishes Memory.

Betty doesn't want to see little Murray's body. She wants to remember him just as she saw him playing around in the yard with Nicky Friday morning before both he and his dog disappeared.

But in her eyes still seems to be her longing as she looked out that gloom-covered window yesterday afternoon. She jumped at every sound, peered out into the rainy day, hoping any minute to see the frail little legs of her 2-year-old son bring his voice romping down the hill calling—"Mummie, Daddy."

All afternoon she walked over her home 14 miles from here looking starry-eyed, never breaking down, and keeping silent about everything. Most of the time she sat in the room with her husband, held his hand while he let his memory out on a fling of enjoyable experiences he and the boy had together. Little Murray, or "Sonny," as the family called him, was a daddy's boy. Betty is sure that he would have been a second "Big Murray." She loved him because he was her only child and because he was so much like her husband. Murray loved the boy because he was his pal—daddy's boy.

Couldn't Slip Ties.

Murray just couldn't slip the ties between the fun he and the boy had together. I didn't hear his reminiscences, but many of them ran along the lines of the times he carried Sonny all over the farm piggy-back. The father is a nervous man; but he was something of a brace for his wife until the final news came. Then he collapsed.

They wanted to be kind to everyone who came to see them. We were out at the home this morning just a half-hour before the child's body was found. Betty, Murray and I stood in front of the fireplace in their bedroom talking about the weather, the morning stories, and things in general. As we stood there and chatted, Betty rubbed her hand up and down Murray's green sweater and reiterated her statement of yesterday.

"You see," she said, "he's the kindest person in the county and hasn't got any enemies at all. I know that can't be it."

Interest in Newspapers.

Betty even told me of her interest in newspaper work, that she'd get into it somehow now if she were a little younger. We laughed at my guess of her weight and height. I hit those figures right on the head—five feet five, 115 pounds; but I called her a sandy-haired woman with blue eyes, and she claims she's very definitely a red-head with brown eyes. But we chatted along pleasantly. They were spurred onward by the brilliantly shining sun, and an even more renewed hope.

Then the news came that the body had been found.

Betty said again how much she'd dreaded having him out in the rain and cold. Murray collapsed.

At lunch time they were drinking strained vegetable soup and trying to pull together enough to make plans for the funeral. They were in the room where the three of us stood less than a half-hour before the news of Joel Parker's discovery came. The dark blue walls of the room seemed even more gloomy when they pulled the curtains and left the only two windows in the room mere yards of white sailboats woven into blue—an added atmosphere for Sonny.

Crib in Bedroom.

Sonny's crib is still in their room, the covers are undisturbed, and it sits in its regular place, alongside his parents' bed.

Murray is floored by the discovery. Betty sits like a modern version of Rodin's "Thinker." Actually, her mind is rampant with various thoughts. She gives outlet to none of them; but just sits, trying to comfort Murray, and to hold onto her stonelike composure.

But they are glad they found out at last. They say they couldn't have worked around the foot hills during years to come, never knowing where their only child was, and wanting all the time to walk off again into the mountains and look for his little body.

Betty Upshaw is a woman of courage, of education, and of ambition. She wanted a son to live and develop into a man just like the man she married. She's lost that son; but she still has her courage. After being with her for two days, I'm thoroughly convinced that nothing can happen to it. It can't be bought, stolen or run away. Foremost in her mind is one thought. That horror will remain there indefinitely. She prayed that her child would be warm, well-fed, and unafraid. But he wasn't.

Associated Press Photo.

DEATH SHATTERED HOPES—Parents of two-year-old Murray Upshaw Jr. and the youngster's little dog, "Nickie," kept constant vigil beside a window of the Upshaw home near Cartersville during the agonizing hours while search for the missing child went on, a search which ended in sorrow yesterday with finding of the lad's body five miles from his farm home.

Missing Child's Body Is Found By Searchers

Continued From First Page.

thing had befallen, Nicky, it is believed, scratched frantically to awaken the no longer sleeping but still motionless form. Then and only then, the woodsmen say, did Nicky leave.

Whether this was Monday morning—shortly before the time he reappeared at the Upshaw home in midmorning—they would not say. It was thought possible Nicky had gone away sooner and had fallen into friendly hands, to be fed and cared for. Later, these hands, fearing to become involved in what then was regarded as probable kidnaping, might have sent Nicky on his way, and kept their own counsel.

The five who found the small huddled figure in its blue sweater and knitted suit were all familiar with the region—Joel Parker, a tenant on one farm of young Murray's father six miles from Cartersville, and four country workmen, Cary Filbraith, Horace McMichen, Ed Black and Russ Culberson.

Shining Warmly.

For the first time in four days the sun was shining warmly and a new optimism permeated the comfortable Upshaw farmhouse. The father talked cheerfully to visitors, and the mother seemed less distraught to the neighbor women attending her. It was into this atmosphere that Parker brought the fateful word.

The father was stricken and was persuaded to recline on a couch. The mother, quiet and restrained for days, gave way to her emotions.

Automobile parties, led by County Commissioner Neal, made their way up the precipitous, stump-infested road to a point of vantage and from there proceeded on foot to where the child lay. The scene was less than 200 yards west of Pine Log lake, whose sides fall away precipitously from the mountain height. In his flight young Murray well might have stumbled over the side and vanished without trace.

Details Noted.

Carefully the details of the scene were noted by Coroner Gid Hendricks, Commissioner Neal and state highway patrolmen. Guards were stationed and the place restricted. Then the body was wrapped in blankets and carried down one of the roads young Murray doubtless had traversed to a waiting automobile.

Three persons in this machine slowly returned to the Upshaw home. There the car was stopped at a distance, while one occupant left and entered the house. About 20 minutes later—the parents having yielded to persuasion not to view the body—the journey was continued to the J. P. Owen Funeral Home in Cartersville. Here further examination was made, and an inquest was launched at 3 o'clock in which five physicians took part.

The verdict was that death was due to exhaustion and exposure 70 hours, more or less, before the body was found and that there was no evidence of foul play. On the jury were Doctors Emerson Ham, R. L. Lowry, A. L. Horton, H. S. McGowan, T. Lowry and H. B. Bradford.

Full belief that young Murray was capable of the strenuous walking and climbing which led to his death was expressed by one who, next to his parents, knew him best of all. This was 39-year-old Bill Lewis, retainer of the Upshaw family for 26 years. His daughter, Josephine, 17, had attended Murray Jr., constantly even as her father, in childhood, was the close companion of the boy's father and uncle.

Big For Age.

"Little Murray could've done it all right," said Bill. "He could go mighty fast. He was strong and big for his age. He must've just started off, play-like, and gone around the old Sugar Hill railroad bed and up the mountain."

In the circuitous way in which investigators found their way to the scene more than eight miles of mountain were traversed from the Upshaw home.

A sorrowing community will pay tribute tomorrow to the child whose life they sought valiantly to save. The body will lie in state for two hours at the Pine Log Methodist church, which little Murray's great-grandfather helped to build long before the War Between the States. The funeral will be held at 2 o'clock and interment will follow in the churchyard.

Sheriff George W. Gaddis expressed disbelief tonight in a story told by a resident of the Pine Log community that he had been beaten up and later shot at for talking about the Upshaw tragedy. Sheriff Gaddis said he had investigated the story of Hoke Lockey and gave it no credence.

Quakes Cause Landslides on Rumania Peaks

Desperate Effort Made To Save Scores in Bucharest.

BUCHAREST, Nov. 12.—(AP)—Recurring earth shocks were reported to have sent disastrous landslides down the Bucegi range of the Carpathian mountains today in the wake of Sunday's quake which forced the German army in Rumania to abandon temporarily the construction of military bases and turn to relief work.

The new shocks, of minor intensity, were felt in scarred Bucharest even as a last desperate effort was launched to reach scores of apartment dwellers entombed since Sunday in the ruins of the Carlton block. The bodies of 73 persons already have been recovered there.

Mining engineers were summoned to supervise boring of two long tunnels into the Carlton ruins following explosions and fires which caused the collapse of three shafts already started into the debris.

American oil men said meanwhile that shipments of badly needed oil to Germany would be little affected because of only slight damage to brimming reservoirs. Refineries, although heavily damaged, probably will be in operation again at full capacity within a few weeks, these informants said.

A more serious hitch in German plans to draw from Rumanian wheat fields was reported, however, through the partial disruption of farming operations.

HUNT FOR SPADE.

GAINESVILLE, Ga., Nov. 12.—(AP)—They are hunting for the spade around Brenau College campus again. Every year the senior class hides a spade for the junior class to find within three days. If the juniors fail, they are put on "freshman privileges" for one week. The campus is getting a good going over.

U. S. Summons Edsel Ford in Michigan Probe

O. John Rogge Hopes To Return Indictments Soon.

DETROIT, Nov. 12.—(AP)—Edsel Ford, president of the Ford Motor Company, headed a group of witnesses who appeared today before the special federal grand jury investigating affairs of Michigan's state government.

The group included Miss Marie Van Vliet, of Grand Rapids, personal secretary to Frank D. McKay, Republican national committeeman and former treasurer; Harry Bennett, personnel director of the Ford Motor Company, and Harry H. Mead, Wayne county Demorcatic chairman.

O. John Rogge, chief of the criminal division of the Department of Justice, made no explanation of why Ford or the others had been called. He did say that he expected to have to go to Washington soon and that he hoped to be able to return indictments before he left. He also commented that he planned to "Clean up this entire Michigan situation before Thanksgiving."

DR. E. G. GRIFFIN
Dr. I. G. Lockett
DENTISTS
Hours: 8 to 6, Sunday 9 to 1
113½ Alabama St. WA. 1612

FREE Furnace inspection. Did you burn too much fuel? Was your house warm last season? Our dealers do expert repair work on any make of furnace—cost based on actual labor and material used. Call phone number below for name of Repair Man nearest you.

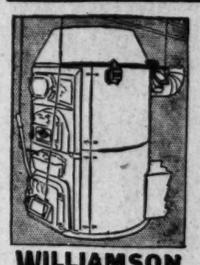

"Comfort, despite record winter"

"The Williamson Heater Company:
We have just passed through a record-breaking winter but our Williamson Tripl-ife furnace held an even temperature in our home regardless of weather conditions. We just couldn't have passed the winter in comfort if we had used our old furnace. And the difference in the coal bills can be used to make other up-to-date improvements about the home."
Signed—W. C. Boles, *Fountain City, Tennessee.*

WILLIAMSON TRIPL-IFE FURNACE
FURNACES CLEANED $2.95 UP

$2.00 A WEEK will buy a Williamson Tripl-ife
RANDALL BROTHERS
COAL SINCE 1885. WALNUT 4711

YOU'RE SAFE and you know it-with "PRESTONE" Anti-Freeze!

NO FREEZE-UP
No matter how long or cold the winter—one shot of "Prestone" brand anti-freeze will protect you from freeze-up!

NO BOIL-AWAY
Unlike "dollar-a-gallon" alcohol base anti-freeze, "Prestone" anti-freeze will not boil away. It needs no replacing all winter!

NO FUMES
"Prestone" anti-freeze is absolutely odorless. You won't be bothered by obnoxious fumes. No fire hazard!

NO RUST
"Prestone" brand anti-freeze prevents rust and corrosion. Cannot harm metal or rubber parts of the cooling system.

Guaranteed in writing

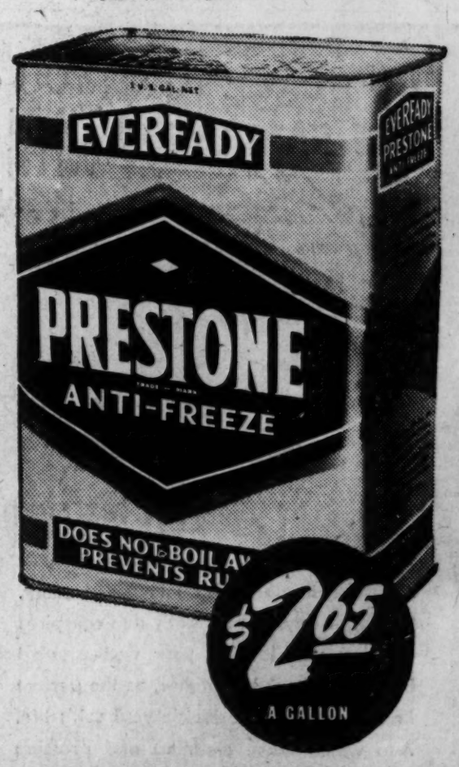

The words "Prestone" and "Eveready" are registered trade-marks of National Carbon Company, Inc.

"PRESTONE" TRADE-MARK ANTI-FREEZE
"There's nothing else like it!"

DELTA Service

BIRMINGHAM	55 min.	$6.50
AUGUSTA	59 min.	7.00
JACKSON	2½ hrs.	18.50
MEMPHIS	3 hrs.	20.40
COLUMBIA	1½ hrs.	16.00
CHARLESTON	2½ hrs.	13.50
SHREVEPORT	4½ hrs.	29.00
DALLAS	8½ hrs.	36.50

Lv. Eastbound: 8:30 am.; 8:25 pm.
Lv. Westbound: 12:30, 8:30, 8:15 am; 2:00, 3:15, 6:40 pm.

CITY TICKET OFFICE
87 Forsyth Street WAlnut 1546
AIRPORT TERMINAL
Municipal Airport CAlhoun 3166

DELTA AIR LINES

Gassy Stomach Relieved
OR MONEY BACK

Every person who is troubled with excessive gas in the stomach and bowels should get a package of Baalmann's Gas Tablets and try them for quick relief of the distress.

Sharp pains in the abdomen are often due entirely to gas pressure. Many sufferers occasionally have an upset or distressed stomach, heartburn, palpitation, sour risings, nausea, bloating, drowsiness after meals, headache, dizziness, labored breathing or other symptoms due to accumulated gas in stomach or bowels.

Baalmann's Gas Tablets are made especially for the relief of excess gas and discomfort resulting from gas pressure. They contain no physic. Sold on a positive guarantee of money back if they fail to give satisfaction with results. Get a package at any good drug store.

On hand Jacobs Pharmacy Co.

HANDY Home Uses MOROLINE WHITE PETROLEUM JELLY JARS 5¢ AND 10¢

Bid by Willkie In '44 Is Seen In Washington

Active Role in G. O. P. Affairs Believed His Aim.

By GLADSTONE WILLIAMS,
Staff Correspondent.

WASHINGTON, Nov. 12.—After listening to the post - election speech of Wendell L. Willkie, capital circles have formed the opinion that he not only intends to play an active role in Republican party affairs during the next four years, but also to make another bid for the presidency in 1944.

This was read into the defeated Republican candidate's counsel to his followers that they continue the "thousands of organizations" founded during the campaign in his behalf, although he added that it was not appropriate that they be continued "in my name."

Another part of the Willkie speech not without significance in the same vein was his statement closing the door against any appointment to the Roosevelt cabinet or other government post—a suggestion that has been the subject of widespread speculation since the election. He made it plain that his conception of the American two-party form of government did not embrace such a step, though designed in the interest of national unity.

While Mr. Willkie, by virtue of his position as the 1940 nominee, will be recognized as the titular head of the Republican party during the next four years, it remains to be seen whether he will be able to maintain the dominant leadership he exercised in the campaign.

The rumblings of party discontent first heard at the Philadelphia convention after old guard leaders were blitzed into accepting his nomination are growing louder now that the campaign is over. These leaders never were enthusiastic over the Willkie candidacy, chiefly because of his recent conversion to the Republican standard.

4 Explosions At Vital Plants Occur in Day

Continued From First Page.

scene to determine whether there was sabotage.

The company is working on government orders totalling at least $202,150, but an executive said he agreed with Coroner Alexander M. Peters' report that the explosion was "just an unfortunate accident" and not the work of saboteurs.

"We have not the slightest reason to suspect sabotage," said John Bronstein, treasurer.

He estimated property damage at "not more than $4,000." No building where government defense orders are being filled, Bronstein added, is within several hundred yards of the blast area.

The explosion blew to bits a timbered sheet iron building used in the packing of percussion caps for commercial explosives and killed the occupants: Hugh Fisher, of Allentown; Fred Weller, of Scheeresville, and William Schoenfelder, of Brienigsville.

1,000 POUNDS OF DYNAMITE EXPLODES, KILLING THREE

NEW CASTLE, Pa., Nov. 12.—(AP)—One thousand pounds of dynamite exploded today at the American Cyanamid and Chemical Corporation plant three miles from New Castle, killing three men and demolishing a small packing house in which they were wrapping the explosive.

The cause of the explosion—which jarred buildings in this western Pennsylvania city—probably never will be determined, State Motor Patrolman Robert McCullough said. He explained there was "nothing left to provide any clues."

A gaping hole was torn in a ravine, along which the plant buildings were widely spaced to prevent extensive damage from any explosion. The three victims, among 150 employes at the plant, were Lee Waddell, 35, New Castle; Elmer Kilduff, 32, of Edinburg, three miles from the plant, and Howard Duncan, 24, New Castle.

Company spokesmen, who declined to discuss the blast, said the plant was producing dynamite for commercial use and did not hold any government defense contracts.

14 BUILDINGS SHATTERED, 8 KILLED IN BLAST

WOODBRIDGE, N. J., Nov. 12. (AP)—A mysterious, deafening blast shattered 14 buildings in and adjoining the United Railway Signal Company plant today, killing eight persons and breaking windows 17 miles away in Bayonne.

Five dead, four of them women employes, were carried out of the smoking ruins by rescue crews working in a steady rain.

Two other women workers died in hospitals.

Then the torso of another victim, also a woman, was found late today, blown 1,000 feet from the plant by the explosion.

The company had no government contracts and the possibility of sabotage was discounted by all investigators. Nevertheless, a three-way inquiry was started immediately by agents of the Department of Justice, the Middlesex county prosecutor's office and local police.

Hugh W. Kelly, president-owner of the plant for 20 years, estimated damage at $50,000, and announced plans to rebuild soon. The company manufactures railroad signal torpedoes, flares and similar equipment.

SNOWY DEATH SNARES—A blizzard locked countless Minnesota motorists in deep drifts, several of them perishing. A typical scene is this above, near Minneapolis. Rescuers struggled through sub-zero weather in a search for victims.

Boat Disasters Raise Storms' Toll; 78 Dead

Continued From First Page.

Two tugboats, carrying eight men, were given up for lost.

While winds abated in the midwest, a gale that registered 74 m. p. h. at its peak in Toronto whisked over Ontario. Several persons were missing in the province.

Duck Hunters Die.

At least 22 men who had embarked upon duck hunting expeditions perished in the storm country. Some drowned in the wild waters of lakes and rivers. Others froze to death. These fatalities included 11 in Minnesota, five in Wisconsin, three in Illinois, one in Iowa and two in the vicinity of Windsor, Ont. Six still were missing in Illinois and several more in Minnesota and Wisconsin.

Found on the ice-crusted shores of Sprit Lake, Iowa, were part of the wreckage of a United States Army plane and the body of one of three fliers who were believed to have been aboard when it disappeared Sunday night.

While the cold wave, losing force as it progressed, moved toward the Atlantic seaboard, a wind that reached a maximum velocity of 57 m. p. h. roared through Buffalo, N. Y. A man was killed there when a roof fell on him.

Fresh Snow.

A fresh snowstorm whipped across upper Lake Michigan. Ferry service was suspended at the straits of Mackinac. Another storm—described by cattlemen as the worst in 20 years—raged in the big Cimarron valley in western Colorado. More than 10,000 sheep and cattle were trapped in snow up to three feet deep.

In the wake of Monday's blizzard, some Minnesota towns were blockaded. Livestock losses were heavy. Seven downtown stores in St. Paul remained closed because of a transportation tieup. Some trains were stalled.

Clearing skies in South Dakota and Nebraska facilitated the task of restoring communications.

Freezing and subfreezing temperatures formed the rule in the midwest. Continued cold was forecast. Marks close to freezing were reported in northern Louisiana, Arkansas, Mississippi, western Tennessee and Alabama. The chill was expected to extend into Georgia and Virginia.

Schools Closed.

Gusty rains swept over New England. Schools were closed in New Haven.

In the far west, Spokane, with a minimum of nine above, experienced its coldest day since the winter of 1938-39. Seattle, with 30 above, had its chilliest November 12 since 1916.

Deaths by state, including hunters but excluding sailors, included: Minnesota 25, Illinois 10, Indiana 4, Wisconsin 7, Michigan 4, Iowa 3, Oklahoma 1, Wyoming 1, Colorado 1, New York 1, Kansas 1, South Daokta 1, Windsor, Ontario, 2.

The man who can perfectly paint anything but your wife's lips carries his ad in the Business Service column in the Want Ads of The Constitution.

British Cruiser Sacrifices Self To Save Ships

Continued From First Page.

saw the other first. She opened fire first, however.

"She closed to get the range, and we closed, too, leaving the convoy. We got between the enemy ship and the convoy and dropped smoke floats to screen the merchant ships.

"I think everybody aboard was proud as our ship turned to the enemy. Our captain knew just what we were going to get, but it didn't matter."

The German fired salvos rather than single shots, the officer declared, and soon the Jervis Bay was hit. Her steering gear was put out of commission early, but she continued to fire.

The officer said he did not know what effect her shots had on the armored raider.

Finally, the Jervis Bay was holed below the water line and began to list. Then she caught fire. But even then, amid the roaring flames and pouring smoke, gun crews continued to pump shells at the foe, he asserted proudly.

The doomed vessel's flag was shot away. A seaman climbed up the rigging and lashed a new ensign on high, where it remained as the Jervis Bay made her fatal plunge.

The Jervis Bay's commander, the officer related, was last seen staggering to the main bridge when the after bridge was shot away. He had lost his right arm early in the engagement.

When the order to abandon ship finally was given, the British officer said, the German raider continued to fire, using shrapnel shells this time in what he said was an effort to kill seamen taking to the one remaining boat and four life rafts. The other boats had been burned in the battle.

Terrific Blast.

"One burst nearly blew me over the side," said the officer. "There was a terrific blast on the other side of the ship, and bits of shrapnel penetrated my coat. I've got a scar on my back to show for it—nothing serious."

This officer took command of the lifeboat.

"Shells were falling around the ship like raindrops," he recalled, "so we pulled ahead a mile or so."

Five minutes later, he added, the German quit shelling the Jervis Bay and took after the scattered members of the convoy again.

"She fired on the other ships well into the night," he said. "She was throwing star shells for illumination."

Drift on Raft.

The survivors, drifting on their rafts and in the boats, buried two of their number who died before the rescue ships found them.

Most of the survivors were "more or less wounded" from shrapnel.

Praising the courage of the crew, the officer said that at least two-thirds of them never had been in a battle before, but behaved like veterans.

"It was really astonishing," he declared. "One man on the forecastle head did not hear by order to leave. He stood there alone, calmly continuing about his duty while shells fell all around.

"Then when someone brought the order to his attention, he took off his earphones, laid them down carefully, and made his wayl to the boat without a trace of haste."

Revolt Against Italy Spreads Over Albania

Greek, British Bombers Attack Troops Sent To Crush Uprising.

OHRID, Yugoslav-Greek Frontier, Nov. 12.—(UP)—Nearly all villages in the Miriditi region of northern Albania are revolting against Italian rule, according to reports reaching here tonight.

It was reported that in the adjoining Dukadjin region the population of the Albanian villages of Komana, Berisa, Ibalia, Darla, Spas, Kremali and Megula had fled eastward to the frontier and that after the last group of rebels had crossed the Beli-Drin river near Kukus they dynamited and destroyed the bridge.

At 2 o'clock this morning, these reports said, nine Greek and British bombers attacked a body of Italian troops assigned to crush the Albanian revolt. The Italians were said to occupy positions on the new strategic road built by the Italians during the past two years from Scutaria by way of Puku and Kukus to the eastern frontier.

These planes were reported to have dropped a large quantity of bombs. Some struck an Italian camp and killed 16 and wounded 90 persons.

E. T. 'Pee Wee' Randall Is Indicted in Burglary

E. T. Randall, alias "Pee Wee," convicted burglar and safeblower, was indicted on three new counts of burglary yesterday by the grand jury.

On With Dance! Atlanta Board Tentatively Lifts School Ban

On with the dance!

That phrase brought cheer yesterday to hundreds of rug-cutting, jitter-bugging Atlanta high school students as word spread that the solemn city fathers have relented in their attitude toward things terpsichorean.

The Atlanta board of education tentatively lifted its ban against high school dances as a special concession to the Tech High and St. Petersburgh (Fla.) High school football teams, sponsors of which may hold an after-the-game dance Friday night in the Tech gymnasium.

Wags Finger.

The board wagged a finger, however, with a proviso that if the dance is held, the boys and girls must be properly chaperoned and supervised.

Simultaneously with its gesture of goodwill toward the Tech High footballers, the board sent to its rules committee a suggestion that a revision be made of the old ban on high school dancing.

This move to permit co-recreation among high school students was championed by Mrs. Joe L. Richardson, president of the Girls' High Parent-Teacher Association.

If the board's ban is lifted, about 10,000 students of the junior and senior high schools will be affected, school officials said.

Mrs. Percy Rich, chairman of a special committee of the Girls' High Parent-Teacher group to seek a revision of the board's order, said her committee had not "made any appeal because we thought the board would vote unanimously for the dance."

Board President Ed S. Cook surrendered the chair to tell the board he favored lifting the rule as it affects the Henry Grady High school building, "if the dances are properly chaperoned and supervised," but intimated by the restriction that he does not favor abrogating the board's former action against terpsichore for all students.

The board took action against social dances in the schools about two years ago because of criticism brought by ministers and several influential organizations.

LAST WEEK
Sale
EXQUISITE MINIATURES
beautifully hand-colored in natural oils and framed
MADE FROM FAVORITE PHOTOGRAPHS
If your picture is in poor condition, our restoration charges are now 10% less than usual.
regularly $5.95 $4.95
PHOTOGRAPH STUDIO, 4TH FLOOR
DAVISON-PAXON CO.

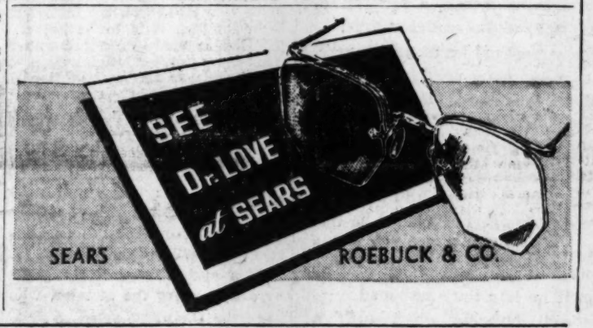

#8
IN A SERIES
OF DAVISON'S
ADVERTISEMENTS
FLASHING 1941
RADIO NEWS!

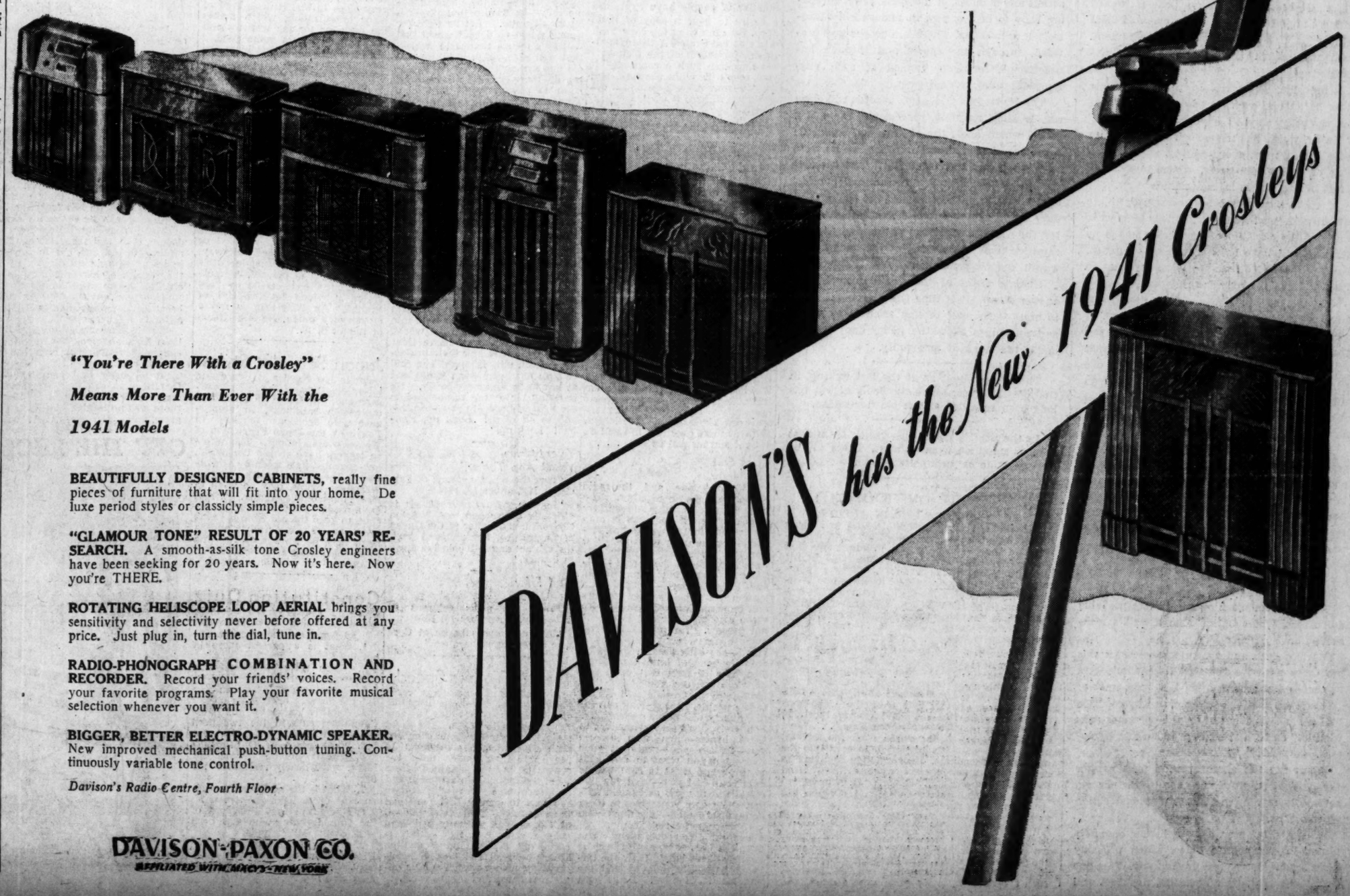

"You're There With a Crosley"
Means More Than Ever With the 1941 Models

BEAUTIFULLY DESIGNED CABINETS, really fine pieces of furniture that will fit into your home. De luxe period styles or classicly simple pieces.

"GLAMOUR TONE" RESULT OF 20 YEARS' RESEARCH. A smooth-as-silk tone Crosley engineers have been seeking for 20 years. Now it's here. Now you're THERE.

ROTATING HELISCOPE LOOP AERIAL brings you sensitivity and selectivity never before offered at any price. Just plug in, turn the dial, tune in.

RADIO-PHONOGRAPH COMBINATION AND RECORDER. Record your friends' voices. Record your favorite programs. Play your favorite musical selection whenever you want it.

BIGGER, BETTER ELECTRO-DYNAMIC SPEAKER. New improved mechanical push-button tuning. Continuously variable tone control.

Davison's Radio Centre, Fourth Floor

DAVISON-PAXON CO.
AFFILIATED WITH MACY'S-NEW YORK

THE CONSTITUTION

CLARK HOWELL, Editor and Publisher — H. H. TROTTI, V.-Pres. and Bus. Manager
RALPH McGILL, Executive Editor — RALPH T. JONES, Associate Editor

Entered at the Post Office at Atlanta as second-class mail matter.

Telephone WAlnut 6565.

SUBSCRIPTION RATES.

By Carrier.	1 Wk.	1 Mo.	3 Mo.	6 Mo.	1 Yr.
Daily and Sunday	25c	$1.10	$3.25	$6.50	$12.00
Daily only	20c	90c	2.50	5.00	9.50

Single Copies—Daily 5c, Sunday 10c.

BY MAIL ONLY.	1 Wk.	1 Mo.	3 Mo.	6 Mo.	1 Yr.
Sunday only	10c	45c	$1.25	$2.50	$5.00

Mail Rates on Application.

KELLY-SMITH COMPANY, national representatives, New York, Chicago, Detroit, Boston, Philadelphia, Atlanta.

THE CONSTITUTION is on sale in New York City by 2 p. m. the day after issue. It can be had: Hotaling's News Stand, Broadway and Forty-third Street (Times Building corner). Request a copy of The Constitution to be delivered to your room each day when you register at a New York hotel.

The Constitution is not responsible for advance payments to out-of-town local carriers, dealers or agents. Receipts given for subscription payments not in accordance with published rates are not authorized; also not responsible for subscription payments until received at office of publication.

Member of the Associated Press.
The Associated Press is exclusively entitled to use for publication all news dispatches credited to it or not otherwise credited to this paper and also the local news published herein.

ATLANTA, GA., NOVEMBER 13, 1940.

We Must Pull Together

Since the national presidential election and the political decision made by the voters, there have been almost universal appeals and calls for national unity.

It is self-evident to everyone that, without an end to disputes and bickerings between factions of the nation, there can be no effective development of that defensive armament and of that material aid for Britain which are the two great programs of the day. Beside these two programs, upon which the decency of the future world and the safety of America depend, any other consideration fades into insignificance.

Nearly all the recent appeals for national unity have been based upon the thought of political, or party co-operation. It has been felt, by both Republican and Democratic leaders, that both parties should forget their differences and unite, ready to push the defense program to early completion, working shoulder to shoulder at the wheel.

This is well and good, altogether desirable. Yet there is another feature of national life in which unity is still more urgently needed.

There are three great interests which, for the salvation of the nation, must work together in systematic teamwork. They are government, business and labor.

It would be fatuous to pretend that the nation has not suffered severely, in the past, because of disputes among these three. It is idle to attempt, here, to assume to judge between any two, or all three of them. All have been partially right and partially wrong in their viewpoints and in the antagonisms that have developed between them.

These, however, should be all of the past, today. Government's punitive policies toward business must be stopped, while business itself must wipe out its suspicion of government. Both must learn that the other has contributed greatly to the growth of America, that it is fundamentally utterly patriotic and there must be an endeavor sincerely to understand the viewpoint of each other.

Labor, which has made such great gains in recent years, must guard against an overstepping of group selfishness, which might well result in irreparable injury to the nation.

If these three great forces in modern life cannot work together in harmonious teamwork, much of the criticism of democracy, made by her foes, will have been proven well founded. The weakness of democracy is its slowness to decision and its proneness to division.

America, as the stronghold of democracy, must prove to the world that it is a form of society able to meet and to overcome any obstacle, any enemy that arises to challenge.

In a world in flames there is only one purpose which can animate all American thought, all American effort. That is the saving of our own house, or own land, from the raging holocaust.

To thus save it, every individual, every group, every interest in the nation must completely eliminate selfish, personal or group ambitions and must stand, with all others, as Americans proud and glad to work together for the strength and safety of the nation all profess to love.

Christmas Mileage

Advices from Washington indicate probable adjournment of congress soon after its reassembly on November 18.

Various deep and abstruse reasons for this prediction are advanced by different onlookers at the capital scene.

Some say that the only reason why congress did not adjourn prior to the elections was "politics" on both sides, Republican and Democrat.

Some say the administration feels neither the defense program nor that of further aid to Britain require special congressional action at this time.

There is, however, one small line, obscurely placed in one private letter, which probably gives a more potent reason than any. This line points out that, by adjourning, members will receive their mileage allowance to return home—whether they leave Washington or not.

And the mileage allowance, in most cases, will be an important consideration with Christmas, its presents and other expenses, drawing near.

Laval, the Catspaw

It is being suggested in several quarters that the Vichy government would very much like to act as intermediary between the United States and Germany, now that the Hitler regime is setting up its "new order" in Europe.

The Vichy government is controlled by Pierre Laval, of whom the kindest thing that may be said is that he serves a purpose—Hitler's purpose. His front man is Marshal Petain, of whom it can only be said that he has come to serve his beloved France again in her darkest hour. Already sulking in Africa is Marshal Weygand, a third of the strong men left to France.

Laval it is who sends out the feelers informing the United States that France is willing to act as an intermediary. Chiefly, it must be assumed, this attempted role is a sop to the people of France, who must be kept at least partially hopeful and contented if Laval is to keep his Hitlerian job—and his neck. Certainly he can have no hope that the United States will come knocking at his door.

Particularly is this so at a time when Hitler's "new order" is little, if any, more than propaganda. The Europe of Hitler is a Europe of the "master race" and the slave races; it is a Europe caged from the seas by the thin grey line of the British battle fleet; it is a Europe trapped as long as the British and American fleets sail the oceans of the world.

Great though may be the sympathy of the American people for the crushed peoples of France, it can be only with disdain that they answer leaders of the Lavalist clique. For they would sell the heritage of France for something less than a mess of pottage.

Talking 'Round the Stump

Mayor Hartsfield now adds to his expressed opinions about city council the statement that "the big majority of our council members are fine, upright fellows. . . ."

This follows his earlier accusation that "a small majority of the city council is openly aligned with the underworld."

The two statements amount to the same thing, the second being merely a reiteration, from the reverse side, of the earlier charge.

In view of the serious nature of that charge, both statements are equally unsatisfactory.

If, as the Mayor has stated, there are any council members, even one, "openly aligned with the underworld," if he has proof of that charge, it is his simple duty to the city to name the man, or men, to whom he refers and furnish the proof of his accusation. If he has been indulging in mere political talk, he is due a genuine apology to the individuals and to the entire council he has thus maligned.

Generalities will not do, when such a serious charge has been made. Atlanta cannot permit any member, or members, of its governing body to be partners in underworld racketeering or in crime. There is a proper way provided, through the courts and through impeachment, to purge council of such misrepresentatives, if such exist.

The Mayor has said, also, "records will show who is who," meaning, presumably, there is a record which holds the evidence on which he based his first accusation.

What records? If this is true, if there is record of "alignment with the underworld," against any member of council, the Mayor is, in duty bound, required to cite that record, chapter and verse, and let the people and the authorities know the identity of the undesirables within council personnel.

Generic praise of "the big majority" is no answer at all. It is time the Mayor got down to brass tacks, quit talking around the stump and no longer allow the guilty ones to hide under the cloak of anonymity.

Things are about as at the last writing, in the little Balkans, where the brink of war has long been regarded as the old homestead.

In the west, a divide-the-wealth enthusiast inherits a million from an aunt. There will be a pause while he reconnoiters the new position.

Editorial Symposium

FORTY-HOUR WEEK IN ACTION

"In the last two years the wages and hours act has been exposed as one of the most expensive and troublesome statutes to administer that the New Deal has devised," says the NEW YORK SUN, declaring the "uncertainty, felt by employers in all industries engaged in interstate commerce," is "a major feature in retarding re-employment." The NEW YORK HERALD TRIBUNE adds the thought that "No one will decry the intent of the statutes, which is to sweep away sweatshop conditions. . . . But only the naive New Deal failed to foresee its effect, which has been to impose restrictions not so much on employers disposed to sweat their workers for starvation wages as on those paying way above the minimum scale." The DALLAS MORNING NEWS asserts, "The original intent of the wage-hour law was to help the man and woman receiving wages at or below a subsistence level. . . . Most of the complication has arisen from the attempt of the wage-hour administration to read into the law a vast amount of interpretation applying to middle and upper-bracket wage earners." And the WASHINGTON STAR feels "It is to be regretted that the (Wage and Hour) division has not seen fit to fix some minimum wage figure, however high, which of itself would exempt workers from the scope of the statute. Under the new definitions, it is still possible that a $5,000-a-year employe would be held subject to the overtime provisions of the law, although there is little if any reason to believe that congress intended such a result."

THE CAPITAL PARADE

By JOSEPH ALSOP AND ROBERT KINTNER.

THE BIG JOB AHEAD WASHINGTON, Nov. 12.—Everyone in Washington, from William S. Knudsen to Benjamin V. Cohen, agrees that the next big problem the President must tackle is putting the defense production setup on a permanent basis. Agreement on method is as rare, however, as it is universal on objective. In truth, so many conflicting interests, large and small, bureaucratic and business, are immediately involved, that the President will have to act very swiftly and decisively to avert a long, embittered and exhausting controversy.

"GOVERNMENTAL NORMALCY" As the factions are now taking shape, the greatest seeming strength is possessed by a group under the oddly assorted leadership of Secretary of the Treasury Henry Morgenthau Jr., Secretary of the Interior Harold L. Ickes and Secretary of Commerce Jesse H. Jones. These may be described as the "government-men." Both Morgenthau and Ickes were sharply opposed to confiding the defense program to business management when the defense commission was first established. Since then, both have had a number of rather petty rows with the commission staff. There has also been considerable friction between the commission and Jones.

Accordingly, they would like to see the liquidation of the defense commission as an independent agency. As a substitute, they would prefer to have the task of organizing defense production returned to the Army and Navy departments, partly divided between them, and headed up under their procurement officers, Undersecretary of the Navy James Forrestal and Assistant Secretary of War Robert Patterson.

Such an arrangements is regarded as a return to governmental "normalcy." Its sponsors admit, rather grudingly, that business experts will always remain necessary to the defense effort. But they would have them attached to the army and navy procurement organizations as civilian aides. Their argument is that the army and navy must do the fighting, and should therefore have the responsibility of getting the needed weapons. They also object to the growth of such extra-governmental powers as the defense commission has already become.

In arguing for their plan, of course, they omit certain very serious objections to it. For one thing, the army and navy have co-operated with such difficulty, even under extreme outside pressure, that even today they have not agreed on common standards for such obviously important items of material as aircraft engines. For another, the regular army and navy personnel has little or no experience in procurement on a large scale, has shown no ability to grasp the problems of mass production, and is as obstinate about learning new ways as an army mule. Finally, it is quite clear that removal of businessmen from control of the defense effort will arouse suspicion among the very manufacturers and industrialists whose willing co-operation is vital to the effort's success.

WAR IN WASHINGTON Those who would like to give the businessmen subordinate parts in the defense setup are extremely influential at the White House. The President himself, moreover, used to be weddd to the principle that defense purchasing ought to be carried on through normal governmental channels. The objections to the scheme of the government-men are so strong, however, that its chances of adoption seem pretty slim.

On the other hand, the chances also seem slim for the plan favored by most of the businessmen in the defense commission for a five-man board, composed of the secretaries of war and navy, with three business members, and a chairman who would act, in effect, as secretary of national defense. Under this plan, the proposed board would get its authority and responsibility direct from congress, and would be supreme in all questions involving rearmament. The arguments for it are more obvious than those for the plan of the government-men. An independent, centralized agency is needed to handle so huge an undertaking as a $12,000,000,000 defense investment. Businessmen alone have industrial training. And the army and navy have enough on their hands in the overwhelming job of preparing the men to fight.

These arguments do not remove the President's well-known disinclination to permit the establishment of any really independent power within his administration. Thus some sort of compromise is to be looked for. Perhaps the best bet is a rationalization of the existing defense commission, the appointment of a co-ordinator, and the intensification of its efforts in all fields. The President is the man who will work the matter out. His decision must be awaited. Nevertheless, it is to be hoped that he will decide soon, for the conflict in views described above is enough to precipitate a really first-class intra-administration war, which will distract attention from the war across the Atlantic.

SILHOUETTES

By RALPH T. JONES.

Chaplin's Closing Speech.

In his picture, "The Great Dictator," Charlie Chaplin ends it with a speech, supposedly given by a double for the dictator, who has been slain.

That speech is so significant, as it sounds from the screen, that a number of people have expressed a desire to have a copy of it, to keep. By contacting the New York office of the United Artists Corporation, producers of the picture, I have secured such a copy. So, if you recall it with pleasure and want to read it, perhaps clip it out and keep it, here it is:

"Hope. . . . I'm sorry, but I don't want to rule or conquer anyone. I should like to help everyone—if possible—Jew, Gentile—black man—white.

"We all want to help one another. Human beings are like that. We want to live by each other's happiness—not by each other's misery. We don't want to hate and despise one another. In this world there is room for everyone. And the good earth is rich and can provide for everyone. The way of life can be free and beautiful, but we have lost the way. Greed has poisoned men's souls—has barricaded the world with hate— has goose-stepped us into misery and bloodshed. We have developed speed, but we have shut ourselves in. Machinery that gives abundance has left us in want. Our knowledge has made us cynical. Our cleverness, hard and unkind. We think too much and feel too little. More than machinery we need humanity. More than cleverness we need kindness and gentleness. Without these qualities, life will be violent and all will be lost. . . .

Cries Out For Unity.

"The aeroplane and the radio brought us closer together. The very nature of these inventions cries out for the goodness in man—cries out for universal brotherhood—for the unity of us all. Even now my voice is reaching millions throughout the world—millions of despairing men, women, and little children—victims of a system that makes men torture and imprison innocent people. To those who can hear me, I say—do not despair. The misery that has come upon us is but the passing of greed—the bitterness of men who fear the way of human progress. The hate of men will pass, and dictators die, and the power they took from the people will return to the people. And so long as men die, liberty will never perish. . . . Soldiers! Don't give yourselves to these brutes—men who despise you—enslave you—regiment your lives—tell you what to do—what to think and what to feel! Who drill you—diet you—treat you like cattle and use you as cannon fodder. Don't give yourselves to these unnatural men—machine men with machine hearts! You are not machines! You are men! You have the love of humanity in your hearts!—don't hate! Only the unloved hate—the unloved and the unnatural! Soldiers! Don't fight for liberty! In the 17th chapter of St. Luke, it is written: 'The kingdom of God is within man'—not in one man nor a group of men, but in all men! In you! You, the people have the power—the power to create machines. The power to create happiness! You, the people, have the power to make this life free and beautiful—to make this life a wonderful adventure. Then—in the name of democracy—let us use that power—let us all unite. Let us fight for a new world—a decent world that will give men a chance to work—that will give youth a future and old age a security. By the promise of these things, brutes have risen to power. But they lied! They do not fulfill that promise. They never will! Dictators freed themselves but they enslaved the people! Now let us fight to free the world—to do away with national barriers—to do away with greed, with hate and intolerance. Let us fight for a world of reason—a world where science—where progress will lead to the happiness of us all. Soldiers! In the name of democracy, let us unite!

Can You Hear Me?

"Hannah, can you hear me? Wherever you are, look up! Look up, Hannah! The clouds are lifting! The sun is breaking through! We are coming out of the darkness into the light! We are coming into a new world—a kindlier world, where men will rise above their greed, their hate and their brutality. Look up! Hannah! The soul of man has been given wings and at last he is beginning to fly. He is flying into the rainbow—into the light of hope—to you—to me—and to all of us! Look up, Hannah! Look up!"

Twenty-Five Years Ago Today.

From the news columns of Saturday, November 13, 1915:

"London, November 12.—It is officially announced that Winston Churchill, chancellor of the Duchy of Lancashire, has resigned from the cabinet and will join the army in France."

And Fifty Years Ago.

From the news columns of Thursday, November 13, 1890:

"The new opera house at Cordele is nearing completion."

Census Takers Speed.

Five thousand operatives completed the census of the Republic of Panama, except for a few stragglers, in 10 hours. The great majority of the residents complied with government instructions to remain in their homes until the census taker had obtained from them the required information and had furnished them with square red tags to signify that they had been counted. The work started at 7 a. m. and virtually had been completed by 5 p. m. Police escorted all persons found on the streets without red tags to headquarters, where special census operatives listed and tagged them.

FAIR ENOUGH

By WESTBROOK PEGLER

(The views expressed here are Mr. Pegler's own.)

"Quotes" Intent. NEW YORK, Nov. 12.—The Commonweal, a Catholic magazine, has been kind enough to provide a springboard for this day's performance with the remark that "he," meaning me, "seems to think there is something vastly immoral about 'forcing' workers to belong to unions."

'Scusing the use of the quote-hooks around the word "forcing," which is dirty pool and typical of the debating practice of those who take the collectivist side of such arguments, I confirm the Commonweal's guess as to what I seem to think. I would like to digress, however, to expose the nasty underhandedness of the insinuation conveyed by those quotation marks. They are meant to suggest that such forces do not exist and to create in the mind of the reader a false understanding that I have misrepresented the situation.

The fact is that vast numbers of Americans have been forced to join unions against their will in order to obtain or retain jobs. The compulsion is real and provable, and so is the reluctance of the individuals. And the compulsion was affirmed in a reptilian bit of reasoning by a 4-to-3 verdict of the California Supreme Court just lately.

Thousands To Testify. Moreover, at this very hour the Commonweal may find thousands of American citizens who will freely testify that they have been forced to join various unions of the A. F. of L. at extortionate rates in order to make their services and skill available for the national defense in the construction of cantonments and other works for the Army.

Now, having called them cold, I will proceed to show that there is something vastly immoral about the compulsion of which I have written more than once.

"Mr. Pegler and his ilk," says the Commonweal, "seems never to have conceived that there are social and civic duties as well as rights. An American citizen has certain positive obligations with regard to citizenship, whether he likes them or not. The duties of social and economic citizenship are being defined. If a man refuses to meet them, the social organism of which he is a part can properly coerce him, always within the framework for coercion provided by the Bill of Rights."

Duties Defined. The answer is that the social and civic duties of the American citizen are defined by the United States Constitution and the laws, along with his rights. The duties are mostly negative in the form of standard, well-understood verbotens. If he refrains from doing forbidden things he will, generally speaking, perform the positive duties of citizenship, too.

He has no duties to any private organization unless he voluntarily assumes them. And if it be established that American citizens must join unions in order that their economic rights may be protected, then these unions must be subdivisions of his government and not private organizations. If the government is good enough to govern the nation to which he gives his allegiance, it is good enough to run his union—which, of course, gets us into politics and very close to Mr. Hitler's type of labor organization, which makes the bargains for the workers and makes the workers make good.

The American unions have absolutely no standing as public bodies. They are supposed to be voluntary associations, but they have been emboldened to regard themselves as sub-governments but without responsibility to the government, to their members or to the community.

Annual Tribute. Many of them are rotten with corruption, and altogether they drain about one billion dollars a year of the gross wages of the employed Americans, which Wendell Willkie recently estimated at about 17 1-2 billions a year.

What is this business, anyway, about social and economic duties of citizenship in private, compulsory groups, enforceable by "coercion provided by the Bill of Rights?" An American is not a citizen of a union. He is a citizen of the U. S. A.

Japan Sets Hat Styles.

Japan has fixed a standard and inflexible style of feminine headgear and will frown on fancy and outlandish millinery, in accordance with decisions reached in Tokyo by the Japan Federation of Women's associations. The women leaders have chosen the round, low-crowned hats worn by schoolgirls. These hats, with narrow turned-up brims, may be worn in black, dark blue and gray. Except for a narrow black cord under the chin, to keep the hat from blowing away, no ribbons or other adornment may be worn with it. The three colors may be combined, but no other hues will be tolerated.

Constitution Quiz

Can you answer seven of these test questions? Turn to want ad pages for the answers.

1. What is a perfect score in bowling?
2. Which state is called the "Keystone State"?
3. During which American war did the famous draft riots occur?
4. Another name for the Ten Commandments in the twentieth chapter of Exodus is.....?
5. What does A. W. O. L. mean?
6. Which planet, Venus or Mars, more nearly resembles the earth?
7. What is the name for the science of earthquake-phenomena?
8. Name the first President of the United States who was born west of the Mississippi.
9. Is a naturalized citizen of the United States an alien?
10. Who wrote "Mr. Midshipman Easy?"

ONE WORD MORE

By RALPH McGILL.

REPEAL THE POLL TAX? Being an idealist myself I dislike most intensely to become involved with one of those impractical persons.

The Georgia League of Women Voters, the organization with the most intelligent program for arousing interest in the ballot, is meeting in our town and a part of the program yesterday was devoted to talk on the poll tax.

Chess Abernathy, the able young editor of the Cobb County Times, read a paper on suffrage and advocated abolition of the poll tax in the name of democracy and good government. This brought on a discussion which put the program an hour behind time.

My position on this matter is somewhat akin to that of the boy who stood on the burning deck from whence all but he had fled.

I do not think the poll tax ought to be abolished. I think the privilege of voting ought to carry with it some direct contribution to government. I think this always ought to be true.

The cost is $1 per year, and if there be those who are unwilling to contribute less than a third of a cent per day for the privilege of casting a ballot, I am not at all interested in fighting for their privilege to vote.

The idealists always are talking about the large number of those whom they term apathetic boobs who vote like sheep or do not vote at all. I never quite understood why there should be such a whooping up of a crusade to bring more such boobs into the balloting booths.

The cold fact is that it would not assist democracy one whit but would exaggerate the evils we have by putting more persons into them.

Voters ought not to be allowed to vote until they are interested enough in the privilege to qualify and make a very small contribution to government. There is no more ardent Democrat than I, but to put up abolishment of the poll tax as a panacea and a cure-all of the ills of government is just so much medicine-man talk. It won't cure the ills of government. It will exaggerate them. It won't cure warts, either.

THE CLINCHER The statistics show that of an approximate 500,000 persons registered to vote in Georgia, about 200,100 failed to vote.

That, to me, is a clincher argument against abolishing the poll tax.

The problem is getting out the registered voter. And if those who have paid a direct contribution for the privilege of voting aren't interested, why go whooping off to another job, dismal in prospect, before the task of getting out the registered vote is tackled?

The idealists toss off some nice phrases about trusting government to the masses and accepting their verdict. No one believes more in the wisdom of the people than I. But this business of being a citizen ought to carry with it some obligation. I mean a direct obligation, and the poll tax is as good as any.

It is argued that many people do not vote because they do not care for the candidates and don't think it worth while to vote.

That undoubtedly is true. But it still doesn't mean we ought to add 500,000 more persons, half of whom won't care for them either, and who will let the other half merely emphasize the problems we have.

The boys keep talking about something which may be true in the good year 2980. I prefer to keep sight of the fact that the voting is to be done in 1942, 1944 and in other immediate years. Let's have a remedy which will apply now.

Whatever the remedy is, it isn't a bottle of Poll Tax Abolishment Bitters hawked from the back of a theorist's wagon.

A FEW MORE EXAMPLES Nowhere is there any evidence, in the states which have abolished the poll tax, that they get better government or more interest in government.

The dangerous fact is that they, too, are writing editorials and making speeches bemoaning the apathy of the voter.

North Carolina has "Our Boy" Reynolds in the senate as a product of the poll-taxless voters in the Tarheel State. The worst political machines in the nation exist in states where there is no poll tax. The one exception is Uncle Ed Crump's machine in Shelby county, Tennessee. There is no improvement in government or democracy or interest in the ballot in the states which have removed the poll tax.

I would be willing for the poll tax to be lifted if the state and the problems of the state were ready for it. And if some other form of direct contribution were required. But the state isn't ready. The person who would immediately abolish the poll tax would plunge the state into more woes than one can imagine.

Years ago I said here that the anti-lynching bill would drive lynching underground and would exaggerate, not solve, the evil of lynching. Today that fact is so generally recognized it soon is to be the topic of a national council on the subject.

Abolishment of the poll tax cannot be a national law. It must be a state matter. And Georgia is not ready for it. Abolishment would exaggerate the evils we have. Not solve them.

Never forget this one fundamental fact—legislation cannot go ahead of the capacity of the people to absorb and execute it. If it does, it fails. That is the one infallible rule of history.

No Man Can Respect Himself If He Lives in Dread of a Master's Whip

By ROBERT QUILLEN

People who have visited India say the native driver is the most reckless to be found on the earth. Nothing can induce him to drive sanely. Though a narrow thoroughfare is swarming with traffic, he seems oblivious of all else but the maniacal joy of speeding.

The explanation is simple. He is drunk with power. Afoot in the dust of the street he is the humblest and most insignificant of all human beings—a despised starveling who grovels before all mankind. But under the steering wheel, with enormous power obeying the pressure of his dirty bare toes, he is transformed into a demigod by the miracle of self-respect.

That miracle is not strange to Americans. It explains why so many thousands prefer a car to a home. Afoot and empty of pocket, the "forgotten" feel humble and insecure, or bitter and envious; but give them a good second-hand car to parade up and down familiar streets, and their souls expand with the glory of being somebodies. Who has forgotten how his ego rejoiced in the control of power when he drove his first brass-trimmed flivver.

Man wants but little here below. The first and chief of his desires is to feel respectable. To that end he exerts himself from infancy to old age. If in boyhood he shows off his muscle and in later years makes display of his skill and his winnings to gain the respect of his fellows, it is only because the public's respect enables him to respect himself.

If in one environment he strives harder than in another, it is because the competition is stiffer and he must accomplish more in order to feel respectable.

To feel respectable—to feel the dignity of manhood—to hold his head high and look the world in the face—these are natural and elemental rights, yet man has fought for thousands of years to secure them.

It is power that men fear—cold, impersonal, merciless power that no man can fight or stand against. It shames and degrades men, for it makes them helpless. Until such power was chained, there was no human dignity anywhere. If such power continues to grow, little men everywhere will lose the right to feel respectable.

OFF THE RECORD—By Ed Reed

"My letters from that world traveler were quite profitable—the court awarded me $10,000 and a stamp collector gave me $500 for the stamps."

Dudley Glass

'Repression' on The Stage; and Do You Get It?

Has the talking motion picture attuned our ears anew, rendering them accustomed to voices louder than normal conversation?

I think that must be true, after attending a number of stage dramas in recent seasons. And I'm thinking specifically of Miss Gertrude Lawrence's fine production of "Skylark" at the Erlanger last week.

I found it difficult to hear much of the clever dialogue though my seats were down in the eighth row. I was convinced that the years had brought deafness in their train—and I know that is true, to a slight extent. Though I still can hear the offer of a cocktail across a room and against the chatter of many voices.

But in foyer chat at the first intermission I discovered I was not alone in my inability to catch the bright lines from the stage. Half-a-dozen men and women who have no trace of deafness made similar complaints.

Oddly, my difficulty lessened as the play proceeded. I heard everything much more clearly. Which is why I think perhaps the "talkies" which are tuned for the top row of the balcony, had accustomed my ears to "loud speaking." They adjusted themselves for the later acts of the stage show.

But I do have a complaint against the modern school of acting. It reverses the elocution teachers vainly attempted to drill into me in my youth. I admire repression, up to a point. Certainly, I don't want to hear players shout their lines while they hurl themselves about and chew up the scenery.

But the modern actor delights in dropping his voice on the "punch line." The final words of a sentence which are meant to be impressive or funny. Some of them seem to swallow the "gag," so only the folk in the front row get a laugh. It is as though a newspaper printed the dull details of a story in huge type and its headlines in "agate," the smallest known to the linotype.

I think I'd rather hear an actor "holler" a little than to wonder what he was whispering about.

'Mills of the Gods'

On Armistice Day—so a friend told me—an automobile was crossing West Peachtree during the parade and one of the U. S. Army trucks or guns or something or other hit it and bent up its fenders and put it temporarily out of commission so it had to be pushed out of line. And a captain or lieutenant—or a major-general, for all I know—took copious notes, including all details, including the color of the driver's eyes and—I'm just guessing at this—the first name of his grandmother on his father's side.

I don't know who was at fault and it's none of my business, anyway. But if I were the owner of the car I'd try to forget it all.

Because I've just read a long correspondence—in the New Yorker, I think—in which a citizen's car was slightly sideswiped by an army vehicle and all names and facts taken down. The repair bill, as I remember, was $9.40. Uncle Sam was more than willing to settle. But there are certain formalities. So the claimant had to fill out forms in sextuplicate and quintuplicate and mail them there and finally appear personally before a court-martial and swear to everything he'd sworn to previously before various notaries public. He received letters from captains and adjutants and every now and then a general, and finally his claim of $9.40 was pronounced absolutely ironclad.

So the last writer—a general, as I remember—wrote that he'd put the item in the next army appropriations bill and perhaps Congress ould approve it and enact it into law.

Oddly, the claimant did receive his check. A few days short of the first anniversary of the fender-smashing.

Life's Little Bothers

I am annoyed, as usual. You might say irritated. Or indignant.

In my devotion to duty I cross the Forsyth street viaduct daily—and sometimes twice that.

I am observant to the boiling point. And every day for six weeks I have observed a poster—a three-sheet, if you want to be technical—announcing a motion picture. A motion picture which ran its two-day course six weeks ago and departed.

To make matters worse, adjacent thereto was—and is, I assume—a more or less handsome portrait of a candidate for state office in last September's primary. A candidate now forgotten, unwept and unsung, as the poet remarked.

It might be well to pass an ordinance requiring all persons who put up posters and placards to remove them before 9 a. m. on the day after they've outlived their usefulness. I trust Mr. LeCraw will take this matter under serious advisement. And if he likes the sample and desires further advice I'll supply him plenty. It's one of the best things I do.

Earl Biber's 180-pound Great Dane puppy goes to school every morning at Kennebunkport, Maine, and sleeps in the hall until recess time. Then the children wake the dog and ride "horseback" until the bell rings.

MOVED TO LARGER HOME Rhodes Center
Me Yere SHIRTS

Another FORD ROOF
WHITE ROOFING & REPAIR CO.
69 PRYOR ST. S.W. ATLANTA GA. PHONE MAIN 4567
OVER 100 HOME OWNERS A MONTH HAVE THIS SIGN DISPLAYED IN THEIR FRONT YARD. IT WILL PAY YOU TO CALL WHITE, TOO.
MA. 4567

you can now afford gas heat
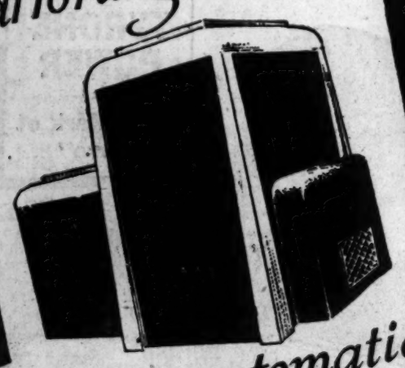
with an automatic moncrief gas furnace
Are you one of those who would like to have clean automatic gas heat in your home, but feel you can't afford such modern heating comfort this year? If you are, then you'll be surprised to learn how really economically Moncrief can replace your heating plant with a modern automatic gas system.
At a cost only slightly more than you are now paying for fuel you can enjoy all the comforts and conveniences of automatic gas heat. Moncrief protects you with a written guarantee against excessive fuel cost.
Buy now on easy FHA terms. Nothing down, payments as low as $6.98 per month. Call HE. 1281 for free estimate. Moncrief's large stock of furnaces assures prompt service.

Pulse of Public

The Constitution invites expression of opinion by its readers. This column is open for that purpose. All communications must be signed and all are subject to editing for conservation of space. Brevity makes argument effective and impels attention.

COMPLICATED LIGHTS AT ATHENS 5 POINTS

Editor, Constitution: Installation of traffic control lights at Athens' Five Points got under way Friday, but they will not be in operation until the latter part of this week, City Engineer J. G. Beacham said Saturday.

The city engineer said the light would be the most complicated ever put in Athens and that it would be some time before drivers could be educated to understand the various signals.

Mayor and council have sought all over the United States for a light that would answer the problem at Five Points. Several months ago that light was found and it was unanimously passed to have it installed.

There will be five different lights at the intersection. Two of the lights will control traffic on Lumpkin, two others on Milledge and a fifth on Milledge circle. Time for each light to be green will be an a ratio of 40-40-20, with Milledge circle light on the short end. It has not been decided how long to leave each "go" signal on, the city engineer said.

ROBERT E. MACON.
Athens, Ga.

WHY ALABAMA SLAG FOR GEORGIA ROADS

Editor, Constitution: Will you please figure for me any sound reason why the roads that are being built in Dawson county have to buy crushed slag from Birmingham, paying $1.40 per ton freight to Gainesville and unloading it into trucks and hauling it some 25 miles or more to the roads under construction?

Dawson county has a super abundance of good road-building stone that could be crushed and delivered on the job for much less than the freight now cost, not counting the extremely long distance that it must be hauled by trucks, or price paid for the slag.

Is the highway department opposed to putting Georgia labor to work, or do they prefer to have them on relief and pay a fancy price for materials that are located in other states?

I was in Dawsonville Friday, November 8, and saw a fleet of trucks passing through, loaded with Birmingham slag. I was talking to a prominent citizen of Dawson county, and he informed me that he owned a quarry within seven miles of Dawsonville, that is opened, ready to be quarried and crushed. He further stated that this quarry is located on a paved highway. One can readily understand, if such practice is common with all of the highway work, that red ink has flowed freely.

A. D. GREENFIELD.
Atlanta.

Good Morning

BY LOUIE D. NEWTON.

Macon, as I was saying yesterday, is once again the mecca for Georgia Baptists, as they assemble here this week for the 13th time in the 119 years of the convention's history. The convention has met in Macon more often than any other city. And that is easy to understand, since Macon is but six miles west of the actual geographical center of Georgia.

Once the state capital of Georgia, Macon has been a human gathering place for centuries. Long before the white man got to Macon, the Indians were holding their festivals on the bluffs of the Ocmulgee. I have yet to find one person who ever visited Macon without falling in love with the beautiful city and the hospitable people.

General LaFayette, while on a visit to Macon in 1824, proposed this toast: "The town of Macon! May its prosperity continue to be one of the strongest arguments in favor of republican institutions."

The trading post first set up opposite the Indian village was known for many years as Fort Hawkins. In 1823 the name was changed to Macon, and from that early community of some 600 souls, Macon has quietly and steadily grown into a community of more than 60,000 neighbors. It is, perhaps, our most typical Georgian city.

The home of Wesleyan College, the first chartered college for women in the world, and Mercer University, century-old Baptist institution, Macon has long been regarded as one of the centers of culture in the deep South. Sidney Lanier's birthplace is one of the cherished shrines in this lovely city.

Nor is Macon to be overlooked as an industrial center. One hundred and eighty industrial plants, with varying output, form the basis of a substantial and steady pay roll. And a rich agricultural backcountry of 500,000 population provides a trade territory which any city might envy. Within a few miles of Macon you are in the heart of the peach country, and farther south the watermelon, cotton, pecan, tobacco and other typical Georgia farm products.

Here in Macon is located the Georgia Masonic Home, the South Georgia Methodist Orphanage, the Georgia Academy for the Blind, the Georgia Grand Lodge, and many other public institutions of interest. Railroad, motor highway and air lines converge upon Macon from every direction.

These, and many other reasons, explain why the Georgia Baptist convention has met more often in Macon than in any other Georgia city. We are having a grand time in Macon this week. Tomorrow I will have something further to say about the Georgia Baptist convention.

Constitution Staff Photo—Bill Mason.

TAKES "HARD WAY"—Because he has no further political ambitions, Mayor-elect Roy LeCraw yesterday promised his administration would take "the hard way" in solving Atlanta's traffic, vice and other problems. "I don't give a flip of my finger for re-election," he said. LeCraw spoke before the Kiwanis Club.

City To Have Honest Rule, LeCraw Says

Declares He Doesn't Care Flip of Finger for Re-election.

An honest, efficient city administration for the next four years because "I don't give a flip of my finger for re-election" was promised Atlantans yesterday by Mayor-Elect Roy LeCraw.

Speaking before the Kiwanis Club, LeCraw outlined a policy of moderation and no political reprisals, and repeated his campaign promises to reduce the water rate in both the city and county.

"I have studied all departments of the city government, and have suggested no change in any," LeCraw said. "I am a hard-headed businessman who trys to analyze facts and looks to results based on reliable statistics.

"If my bitterest enemy was police chief and doing a good job, I wouldn't bother him. But if my own brother was chief and failed, I'd try every possible way to have him fired."

Discounting stories that his candidacy was backed by lawless elements, he said his first inclination was to close Atlanta tight to racketeers. But, he added, a majority of people want certain things, and will get them, lawfully or unlawfully. The resulting problem is something he promised to cope with to the best of his ability.

Traffic he described as the worst problem facing the administration, and a question too big for any one man to answer.

"I will not attempt to straighten it out alone," he said, "but will lend every possible assistance to the proper authorities."

Announcing that he did not care for re-election, he said his administration will take "the hard way," seeking answers to the city's problems. Atlanta's present plight he blamed on past administrations for taking "the easy way," and a "hodge-podge of political maneuvering over a number of years."

"I will not make a guinea pig of Atlanta to satisfy anyone's vanity," the mayor-elect declared. "And neither will I in any way attempt to add any additional burden to the taxpayers."

He promised water rates within the city would be reduced from $1.30 to $1, and outside the city from $2.60 to $2. County rates must be cut to meet the competition of other water systems, he said, explaining he had no sympathy for people not residents of Atlanta.

4 Georgians Are Killed in Auto Mishaps

Soldier Dies in Head-on Collision Near Millen.

Deaths in Georgia from Armistice Day accidents reached at least four yesterday, while at least one person was injured critically.

Head-on collision of two cars on a highway near Millen, Ga., killed Robert Prescott, 30, a soldier of Company C, Eighth Infantry, Fort Benning. Grady Jenkins, another Fort Benning soldier, riding with Prescott, was injured in the crash.

A motorcycle accident on the highway seven miles west of Waycross killed William Oliver Powell, son of the Fairfax (Ga.) postmaster.

Mrs. W. F. Way and her daughter, Mrs. W. Edwards, both of Savannah, were injured fatally when their car crashed on the highway about 13 miles south of Savannah Monday. A companion, Harold Butler, of Savannah, was injured critically.

Presscott was a native of Jenkins county and the son of Mrs. Leila Bargeron Prescott and the late Joe E. Prescott. His wife was the former Miss Ruby Blackburn, of Perkins. Other survivors are a child, and three brothers.

Court Decisions

SUPREME COURT OF GEORGIA.

Judgment Affirmed.

Jones v. Butler et al.; from Fulton superior court—Judge Moore. Clint W. Hager, J. F. Kemp for plaintiff. C. R. Hall, for defendants.

Crump et al. v. State Highway Department et al.; from Lowndes superior court—Judge W. E. Thomas. Converse & Coleman, Franklin & Eberhardt, for plaintiffs. Lamar Murdaugh, C. E. Jackson, A. J. Little, Copeland & Dukes, for defendants.

Gibbs v. City of Social Circle et al.; from Walton superior court—Judge Fortson. A. M. Kelley, J. C. Knox, for plaintiff. MacDougald, Troutman & Arkwright, Dudley Cook, C. W. Peebles, H. O. Godwin, for defendants.

Lynch et al. v. Harris county et al.; from Harris superior court—Judge Byars. A. L. Hardy, for plaintiffs. T. L. Bowden, J. O. McGehee, G. W. Huling for defendants.

Dismissed.

Benden v. Thompson, from DeKalb superior court—Judge Davis. William F. Buchanan, for plaintiff in error. Augustine Sams, contra.

Swift v. Swift et al.; from Elbert superior court—Judge Pratt. J. T. Sisk, Peyton S. Hawes, for plaintiff. A. S. Skelton, Howard B. Payne, Raymonde Stapleton, for defendants.

Turner, executor, et al. v. Turner et al.; from Bartow superior court—Judge Mitchell. J. B. G. Logan, Fred D. Neel, J. R. Whitaker, for plaintiffs. Paul F. & Warren Akin, for defendants.

You'll certainly smile again if you use Constitution Want Ads.

Walk with Music
PERSONAL RADIO by RCA VICTOR

Here's a real new marvel of engineering ingenuity — no exposed controls—built-in antenna. Plays automatically when you open tiny cover. Marvelous reception, easy to carry, weighs only 4¼ pounds. See it.
$20
George Muse Clothing Co.
The Style Center of the South

Highest Court Rules Against Labor Board

Denies Authority To Compel Reimbursement of Relief Agencies.

WASHINGTON, Nov. 12.—(UP) The supreme court, in a 6-to-2 decision, ruled today that the National Labor Relations Board does not have authority to compel Wagner act violators to reimburse relief agencies for money paid to strikers or workers illegally discharged.

The ruling featured the tribunal's first opinion session of the 1940-41 term. It came in a case involving the board's decree that the Republic Steel Corporation should reimburse relief agencies, chiefly WPA, for amounts paid to strikers or locked-out workers during and after the "Little Steel" strike of 1937. The decision set aside this portion of the NLRB order.

Another Decision.

Another important decision, this one unanimous, affirmed a Labor Board order invalidating a closed-shop contract between the AFL's International Association of Machinists and the Serrick Corporation, of Muncie, Ind., automobile parts manufacturer. The CIO's United Automobile Workers claimed to represent a majority of all employes in the Serrick plant.

The AFL contract covered only toolroom employes. But the NLRB found that the company had conducted an anti-CIO campaign and ruled that the purported AFL majority in the toolroom was not the result of a free choice of the workers. It ordered the company to cancel the contract and the company complied. Then the AFL union brought legal action to enforce its contract.

Third Major Action.

In a third major action, the court agreed to review a lower court decision which denied the government the right to prosecute an anti-trust action for triple damages allegedly resulting from submission of identical bids by 18 rubber tire manufacturers on government purchases.

A final ruling on this case might have far-reaching effects in connection with government buying under the multibillion-dollar defense program. The government contends that identical bidding is a widespread evil it has to face, and that a favorable decision would give it an unprecedented but effective weapon. The government sued for $1,053,474 damages but the suit was dismissed before trial in federal district court on the grounds that punitive damages under the Sherman act were not available to the government.

Seaborn Shealey, 74, Succumbs in Tennille

TENNILLE, Ga., Nov. 12.—(AP) Seaborn Shealey, 74, retired farmer and former Washington county commissioner, died yesterday.

"Apartments of tomorrow" for people of today. Get more for your money by reading the Want Ads of The Constitution.

HOW TO SLEEP
without tying yourself in knots
No strings on you when you step into this adjustable, flexible-belt pajama. No strings to the guarantee, either . . . the elasticized feature will last as long as the fabric. Handsome idea carried out in handsome patterns. Try them tonight . . . for new sleep ease. $2.00

Manhattan PAJAMAS
With the Famous Man-Eased Band
Muse's

GLENROCK... for Particular Young Men

2 COMPLETE FLOORS OF MEN'S CLOTHING
Glen Rock Suits.....38.50
You'll look a long time before you'll find another suit as smartly styled as Glen Rock. And you'll find it even more difficult to match the distinctive quality of these magnificent fabrics. Why bother? You'll find a wonderful, wide choice at Muse's!
George Muse Clothing Co.
The Style Center of the South

Japanese-U. S. Split Feared Getting Worse

Pacific Crisis Appears Certain If Trend of Events Continues.

SHANGHAI (Wednesday) Nov. 13.—(UP)—A survey of diplomatic opinion here last night showed an increasing belief that Japanese-American relations are becoming steadily worse and that there is little chance of success for any move to improve them as result of the current conversations in Tokyo between United States Ambassador Joseph C. Grew and Japanese foreign minister Yosuke Matsuoka.

If the present trend of events is continued, it was agreed, an eventual crisis in the Pacific seems "almost inevitable" despite the efforts of strong factions in both Tokyo and Washington to avoid a showdown.

Reasons for pessimism were listed along the following lines:

Reports that Japan is participating in the current negotiations in Berlin where a four-power agreement among Germany, Italy, Russia and Nippon for a new "world order" is believed under consideration.

Continued shortening of the Japanese military lines in China which will free thousands of Japanese soldiers for duty wherever needed.

Increasing indications of a Russo-Japanese accord following the present Berlin conversations. Such an accord would release Japan's powerful Kwangtung army, which has been guarding the borders of Manchukuo.

New requests by American diplomatic establishments in East Asia that all non-essential Americans leave the orient as rapidly as possible.

Reports that Japanese military leaders are becoming increasingly restive because of the delay in negotiations in Batavia for a Japan-Netherlands East Indies economic agreement. Japanese Nationalists argue that Japan should use force now, if necessary, to obtain access to the Netherlands East Indies oil fields. Delay, they argue, is giving the United States needed time to strengthen its Pacific position.

Secretary Hull To Visit Augusta

WASHINGTON, Nov. 12.—(UP)—Secretary of State Cordell Hull met for more than an hour with cabinet defense chiefs today in a conference believed to have touched on important American diplomatic and military problems. He called Secretary of War Henry L. Stimson and Secretary of the Navy Frank Knox to his office a few hours before his scheduled departure tonight for a 10-day vacation at Augusta, Ga.

Prior to this meeting Stimson was President Roosevelt's guest at a White House luncheon conference and Australian Minister Richard G. Casey conferred with Hull.

WATER-PROOFED
TARPAULINS
AND CANVAS COVERS
GEORGIA
TENT & AWNING CO.
1591 Lakewood Ave., S. E.
MAIN 2084

OFF TO THE WARS—The $30,000,000 British liner Queen Elizabeth, which came to New York secretly eight months ago to escape the dangers of war, slipped out of her berth of safety yesterday to go into active service, probably transporting troops from Australia to the Near East. Photo shows the majestic liner sailing out of New York harbor to a fate none can predict.

Britain's Prize Liner Enters War Service

Queen Elizabeth Leaves New York Under Sealed Orders.

NEW YORK, Nov. 12.—(UP)—The 85,000-ton British luxury liner Queen Elizabeth, largest passenger ship in the world, left today reportedly to enter transport service between Australia and the Near East, where Britain faces the threat of an Axis drive on the vital Suez canal and huge British-controlled oil fields.

British informants understood the big liner, which slipped into this port unexpectedly on March 7 presumably to be docked for the duration of the war, will go to Halifax, N. S., where she will be fitted with guns and antimagnetic mine belts before entering war duty.

A capacity cargo of fuel was taken on more than a week ago after the ship had been camouflaged and stripped of unnecessary fittings. The boilers were warmed yesterday.

Blasts from the ship's fog horn, signalling the impending departure, were sounded shortly before 3 o'clock this afternoon. Forty-five minutes later the vessel swung out into the North river and headed downstream under sealed orders.

The ship, camouflaged a muddy gray, carries a crew of approximately 900. Six sailors, among those ashore on leave, were left behind in a waterfront bar where they wept unashamedly in their beer while a phonograph blared: "There'll always be an England."

Vincent Sheean Arrives Here Today for Lecture

Vincent Sheean will arrive by plane this afternoon for his lecture at Agnes Scott College tonight.

The author and foreign correspondent will describe the European struggle as he has seen it and will analyze latest events abroad.

EUCLID TODAY
"THE MORTAL STORM"
Margaret Sullavan—James Stewart

RHODES STARTS THURSDAY
LEW AYRES LIONEL BARRYMORE
DR. KILDARE GOES HOME
LAST TIMES TODAY
THIRD FINGER, LEFT HAND

LOEW'S
LAST TIMES TODAY
CHARLIE CHAPLIN
—IN—
"THE GREAT DICTATOR"
THURSDAY
It's "good-bad man" Beery at his funniest best!
"WYOMING"
starring
WALLACE BEERY
with LEO CARRILLO · ANN RUTHERFORD
LEX BOWMAN · PAUL KELLY · JOSEPH CALLEIA
MARJORIE MAIN
Screen Play by Jack Jevne and Hugo Butler
Directed by Richard Thorpe · Produced by Milton Bren
REGULAR PRICES!

GORDON NOW PLAYING
"THE LADY IN QUESTION"
BRIAN AHERNE & RITA HAYWORTH

ROXY
TELEPHONE MA.5133
IN PERSON! NOW!
TOMMY TUCKER
WITH
Amy Arnell
AND
The FRADAY GIRLS
ON THE SCREEN
"MANHATTAN HEARTBEAT"
With Jean Davis—Robt. Sterling

ANCIENT AGE
Enjoy the whiskey of the "FLAVOR-YEARS"
5 YEARS OLD
This extra maturity means extra flavor, extra smoothness—extra enjoyment
NOW
PINT $1.35 QUART $2.65
This whiskey is 5 years old. 90 proof. Copr. 1940, Schenley Distillers Corp., N. Y. C.

Camacho Given Recognition by United States

Wallace Named To Attend Inauguration in Mexico City.

WASHINGTON, Nov. 12.—(AP)—The United States formally recognized General Avila Camacho tonight as President-elect of Mexico and designated Henry A. Wallace, vice president-elect, to represent this country at the inauguration in Mexico City on December 1.

The State Department's announcement that Wallace would go to the inaugural ceremonies was the first government expression on the disputed Mexican presidential election.

The announcement said:

"The President has named the Hon. Henry A. Wallace, vice president-elect, as his special representative with the rank of ambassador extraordinary and plenipotentiary at the ceremonies of the inauguration of General Avila Camacho as President of Mexico, December 1, 1940."

The move was regarded in some quarters as an indication that Wallace might become a "traveling salesman" promoting the "good neighbor" policy in Latin America. He has shown special interest in the affairs of the neighboring republics and has been studying Spanish.

Britain Lists 35,000 Dead, Hurt in Raids

Nazis Slacken Attack on London Soon After Midnight.

LONDON, Nov. 13.—(Wednesday)—(AP)—Raiding planes still beat early today at London and other areas of Britain—which already has counted over 35,000 dead and wounded since the beginning of the aerial siege—but here in the metropolis the attack slackened somewhat after midnight.

Despite the danger of bombs, rescue workers struggled through piles of brick, wood and tangled steel trying to save an undetermined number of shopgirls trapped in a building hit by three bombs early last night. They had little hope of finding them alive.

The ministry of home security announced that 6,334 civilians were killed in German air raids on Britain last month and 8,695 were injured or detained in hospitals.

That brought the total casualties officially reported thus far to 14,621 dead, 20,631 wounde, and 115 listed only as "casualties."

Successful attacks by British bombers on submarine and airplane bases on both sides of the Brittany peninsula—a wide springboard for Nazi warfare on Britain's shipping—were reported by the air ministry.

Hit with "heavy high explosives," said the ministry, were the German submarine base of Lorient, on the southern section of the peninsula, and airdromes at Brest, St. Malo and St. Brieuc on its north.

Turks Believe Balkan Future Rests in Parley

Hitler, Molotoff Hold Key to Peace, Says Istanbul Press.

ISTANBUL, Turkey, Nov. 12.—(AP)—Outwardly not excited, Turkey awaited tonight the result of the German-Russian discussions in Berlin, believing they held the key to the future of the Balkans and Near East. The Istanbul newspaper Ikdam observed:

"Germany and Italy did not consult Russia over Rumania and Greece, but will consult Russia before violating Bulgaria or Yugoslavia in order to crush Greece. Because these two Slav states are in part under Russian influence, the Axis feel the necessity of consulting Moscow.

"To Greece Molotoff's (the Russion premier-foreign minister) visit is an event of extreme importance. Let's hope that hedcision taken in Berlin will not launch the Balkans into war. Germany wishes to establish a European peace front including the USSR and directed against Britain and the United States."

The official Ankara radio declared that although Germany needed Russian supplies she had nothing to give in return and "Russia can obtain what she needs from the United States."

BRAZIL ADDS LIBRARIES.

Plans to promote founding of a public library in every municipality of Brazil have been drawn up by the National Institute of the Book, of the Ministry of Education, in Rio de Janeiro. When a library is formed the institute donates 40 selected books, followed each month by 15 new ones, including the latest publications.

MISFORTUNE IS QUICK.

Wilbur Mubi had a series of mishaps while driving through Sturgis, Mich. He had a puncture, a tire blowout, his car caught fire, and he was fined $2 for running a stop street.

PLAZA Now Playing
ANNA NEAGLE in
"QUEEN OF DESTINY"
First Atlanta Showing

CAPITOL Uncensored! Uncut! Intact!
'HITLER BEAST OF BERLIN'

BUCKHEAD
Today & Tomorrow
"WHO KILLED AUNT MAGGIE?"
Wendy Barrie—John Hubbard.

RIALTO NOW PLAYING
"ANGELS OVER BROADWAY"
Douglas Fairbanks Jr. Rita Hayworth
Thomas Mitchell John Qualen
Starts Friday
'The Golden Fleecing'
Lew Ayres • Rita Johnson
Lloyd Nolan • Leon Errol
A M.-G.-M PICTURE

Amusement Calendar

Stage and Screen

ROXY—Tommy Tucker and his orchestra, featuring Amy Arnell, Kerwin Somerville, Donald Brown, Fraday Sisters, etc., on the stage at 2:15, 4:38, 7:01 and 9:24. "Manhattan Heartbeat," with Robert Sterling, Joan Davis, etc., on the screen at 12:28, 3:05, 5:28, 7:51 and 10:14.

Downtown Theaters

CAPITOL—"Hitler, Beast of Berlin," with Roland Drew, Steffi Duna, etc., at 12:13, 2:06, 3:59, 5:52, 7:45 and 9:38.
FOX—"The Mark of Zorro," with Tyrone Power, Linda Darnell, Basil Rathbone, etc., at 1:00, 3:08, 5:16, 7:24 and 9:32.
LOEW'S GRAND—"The Great Dictator," with Charlie Chaplin, Paulette Goddard, Jack Oakie, etc., at 11:10, 1:49, 4:28, 7:07 and 9:46.
PARAMOUNT—"Christmas in July," with Dick Powell, Ellen Drew, etc., at 11:00, 12:49, 2:38, 4:27, 6:16, 8:05 and 9:54. Newsreel and short subjects.
RIALTO—"Angels Over Broadway," with Douglas Fairbanks Jr., Rita Hayworth, Thomas Mitchell, John Qualen, etc., at 11:40, 1:40, 3:40, 5:40, 7:40 and 9:40.
RHODES—"Third Finger, Left Hand," with Myrna Loy, Melvyn Douglas, Raymond Walburn, etc.
ATLANTA—"Wrong Road," with Richard Cromwell, and "King of the Arena," with Ken Maynard.
CAMEO—"Gangs of Chicago," and "It All Came True."
CENTER—"Three Cheers for the Irish," with Priscilla Lane.

Night Spots

HENRY GRADY HOTEL—Spanish Room, Jimmie Richards and his orchestra, featuring the Moyer Twins, the Three Bachelors, Billy Richards and his company, playing dinner-dance music nightly from 7 p. m. until 12 midnight. Three floor shows daily.
ATLANTA BILTMORE HOTEL—Empire Room—Al Apollon and his orchestra, featuring Jeanne Renard, songstress, playing dinner-dance music nightly from 7 p. m. until 12 midnight.
WISTERIA GARDENS—Tommy Rosen and his orchestra playing dinner-dance music nightly from 7 p. m. until 1 a. m.
ANSLEY HOTEL—Rainbow Roof—Larry Clinton and his orchestra, playing dinner-dance music nightly from 9 p. m.

Neighborhood Theaters

ALPHA—"The Road to Singapore," with Bing Crosby.
AMERICAN—"Outside the Three Mile Limit," with Jack Holt.
BANKHEAD—"Seventeen," with Jackie Cooper.
BROOKHAVEN—"Light of the Western Stars," and "The Man Who Talked Too Much."
BUCKHEAD—"Who Killed Aunt Maggie," with Wendy Barrie.
CASCADE—"Edison the Man," with Spencer Tracy.
COLLEGE PARK—"When Tomorrow Comes," with Charles Boyer.
DECATUR—"Who Killed Aunt Maggie," with Wendy Barrie.
DEKALB—"Saturday's Children," with John Garfield.
EAST POINT—"Four Daughters," with the Lane Sisters.
EMORY—"Three Cheers for the Irish," with Priscilla Lane.
EMPIRE—"The Ramparts We Watch," with all-star cast.
FAIRFAX—"The Saint Takes Over," with George Sanders.
FAIRVIEW—"Man Who Wouldn't Talk," with Lloyd Nolan.
FULTON—"Five Little Peppers, at Home," with Edith Fellows.
GARDEN—"Flying Deuces," and Captain Bill on the Stage.
GORDON—"The Lady in Question," with Brian Aherne.
HANGAR—"Dawn Patrol," with Errol Flynn.
HILAN—"Saturday's Children," and "Ma, He's Making Eyes at Me."
KIRKWOOD—"Castle on the Hudson," and "Ma, He's Making Eyes at Me."
LITTLE FIVE POINTS—"Who Killed Aunt Maggie," with Wendy Barrie.
PALACE—"Star Dust," with Linda Darnell, and "Fighting 69th."
PEACHTREE—"Abe Lincoln in Illinois," with Raymond Massey.
PLAZA—"Queen of Destiny," with Anna Neagle.
PONCE DE LEON—"Black Friday," with Boris Karloff.
RUSSELL—"Seventeen," and "Women Without Names."
SYLVAN—"Twenty Mule Team," with Wallace Beery.
TECHWOOD—"When the Dalton's Rode," with Randolph Scott.
TEMPLE—"Three Cheers for the Irish," with Priscilla Lane.
TENTH STREET—"The Mortal Storm," with James Stewart.
WEST END—"South of the Border," with Gene Autry.

Colored Theaters

ASHBY—"The Man Who Talked Too Much," with George Brent.
81—"Maryland," with Walter Brennan, and "Forgotton Girls."
ROYAL—"Who Killed Aunt Maggie," with Willie Best.
STRAND—"Overland Mail," with all-star cast.
LINCOLN—"Dr. Cyclops," with special cast.
HARLEM—"Midnight Limited," and "East Side Kids."

Dining Dancing
in the
Biltmore's Empire Room
AL APOLLON
"The Man and His Mandolin"
HIS FAMOUS ORCHESTRA
Perfect Rhumba, Tango and Conga
Jean Renard, Songstress
Martha Ridley and Gregory Stevens present newest ballroom dances every Friday night at 9 o'clock.
NO COVER CHARGE.
Atlanta Biltmore

5 Jay 10 ATLANTA
THE WRONG ROAD
RICHARD CROMWELL
HELEN MACK
ALSO
King of The Arena
KEN MAYNARD

Larry Clinton
And His Orchestra
Top-flight composer and arranger. Writer of many top tunes, "The Dipsy Doodle," "My Reverie," and many others, playing nightly from 9 p. m.
Lee Rogers (Constitution) says: "One of the best to play in Atlanta."
Admission:
Week Nights $1.00
Saturday $1.25
(Plus Tax)
Hotel Ansley
Rainbow Roof
The South's Smartest Supper Club

ROXY
TELEPHONE MA.5133
IN PERSON!
WEEK Starting SUNDAY
Top Trio of the Nation!
ANDREWS SISTERS
AND
BUNNY BERIGAN
& His Orchestra

STARTS SATURDAY
JERRY BLAINE'S
FAMOUS ORCHESTRA
THREE FLOOR SHOWS
Spanish Room—Henry Grady Hotel

Direction Lucas & Jenkins
Paramount
All Seats 20c Till 1:00
Now Playing!
DICK POWELL
ELLEN DREW
in
"CHRISTMAS IN JULY"
A Grand Comedy About Two Grand Kids Who Meet Up With Santa Claus in July!
Extra!
Musical Comedy
Sport Highlights

LAST DAY!
TYRONE POWER
in
"The Mark of Zorro"
Starts Tomorrow!

"HE'S THE FASTEST WORKER I'VE EVER MET" ... says Claudette
Claudette COLBERT
Ray MILLAND
in
"ARISE, MY LOVE"
FOX

MEETING DEFENSE COMMUNICATION NEEDS TODAY AND TOMORROW

To be prepared for emergencies of whatever magnitude or urgency is a requirement to which telephone company workers are accustomed.

The National Defense Program is a new emergency to be met. New switchboards are being installed, several thousand miles of telephone lines have been strung and large scale telephone engineering projects are under way to serve the fifty newly approved and existing army and navy posts and air bases located in the territory served by this Company.

Long distance communication facilities are also being expanded and new circuits have been established to assure ample long distance telephone service between these military bases and all parts of the nation.

Southern Bell and the entire Bell System are in high gear, meeting the nation's present defense needs and prepared to adequately meet those of tomorrow.

SOUTHERN BELL TELEPHONE & TELEGRAPH CO.
AMERICAN TELEPHONE & TELEGRAPH CO.
BELL SYSTEM

The Pleasant Way to Correct Constipation

Why let yourself in for all the discomfort of constipation—and then have to take an emergency medicine—if you can *avoid both* by getting at the *cause* of the trouble?

If your difficulty, like that of millions, is due to lack of "bulk" in the diet, the "better way" is to eat Kellogg's All-Bran. This crunchy toasted cereal—a natural food, not a medicine—has just the "bulk" you need. If you eat it every day, it will help you not only to *get* regular but to *keep* regular, month after month, by the pleasantest means you ever knew!

Eat All-Bran *often*, drink plenty of water, and "Join the Regulars." Made by Kellogg's in Battle Creek. Sold by every grocer. If your condition is chronic, it is wise to consult a physician.

Gilmer County Is Struck by Crime Wave

Offenses Range From Burglary to Near Murder.

By JACK TUBBS.
State News Editor.

ELLIJAY, Ga., Nov. 12.—A reign of terror which already has resulted in reported cases ranging from burglary to near murder today had Gilmer county's straight-shooting Sheriff Ed Rackley and deputies on the lookout for three men charged in warrants with two of the crimes.

Sheriff Rackley disclosed that Mr. and Mrs. Jesse Hollyfield, both in their 50's, were held up, robbed and trussed in their farm home Sunday night, October 27, by three men who set fire to the house before fleeing in the darkness. The Hollyfields, he said, slipped from their bonds in time to extinguish the flames. The home is in an isolated section about 12 miles northeast of here.

At about the same date, the sheriff said, J. A. G. Anderson, living on Cartecay star route, was held up, robbed of about $100, and beaten into insensibility. Widespread, but unofficial reports said he then was thrown down a bluff onto a river bank near his home and left for dead.

Four Are Charged.

Sheriff Rackley said four men, whom he listed as James and Chip Bennett, brothers; Lawrence Johnson and Edward Jones, were charged in a warrant with robbery and assault with intent to murder in connection with the Hollyfield case. James Bennett, he said, has since been arrested and released under bond. The remaining three, he said, were charged in warrants with highway robbery, a capital offense, and assault with intent to murder in the Anderson case.

In another case, Troy Ballew, 24-year-old carpenter, reported he was held up by two men who robbed him of $38, twisted wire about his wrists and nailed the wire to the floor of a home he was building, and fled into the woods after calmly eating his lunch and beating the sparkplugs off his truck.

In Fannin county, just north of here, Earl Ballew, Troy's brother, reported a large quantity of groceries, tobacco and candy stolen from his store by thieves who broke a window at the rear the night of October 31.

In Blairsville, Sheriff Edd Jones reported a similar robbery of a general merchandise store, in which a quantity of staple groceries, tobacco and two pairs of children's shoes were stolen. The thieves pried a lock off the front door to enter.

Sheriff Rackley quoted the Hollyfields as saying three young men came to their home at night, saying they had been 'possum hunting and were hungry, and that Mrs. Hollyfield prepared and served a meal. A half hour after the men left, she said, they returned and proceeded to bind her. Hollyfield, putting up a fight, was beaten about the face and head, and attendants at Cofer's Clinic here, who treated the couple reported Hollyfield is still in a serious condition from his injuries. The sheriff said the Hollyfields were robbed of $40 before their attackers set fire to the house and fled.

Kicked Him Down.

Troy Ballew said two men, "a tall one and a short one," surprised him while he was hanging doors in the new home of Mr. and Mrs. C. D. Hightower, three miles north of here. Holding a gun on him, he said, the larger of the two rifled his pockets and told him to "get on the floor." He said he was slow in doing so, and that one of the men kicked him down. One held his arms down, he reported, while the other piled window sashes on top of him. Then, he said, they twisted wire about his wrists and nailed the ends to the floor.

"The big one put the gun away," he related, "and then the little one got a hatchet and said: 'I'm going to fix you where you won't talk no more.'" He begged his attackers to take his tools or whatever else they wanted, he said, but to spare his life, and that the upraised hatchet was lowered. The two, he said, spied his lunch as they started out, and sat down about 10 minutes to eat it. They then went to the near-by highway and hammered the spark plugs off his truck, Ballew said.

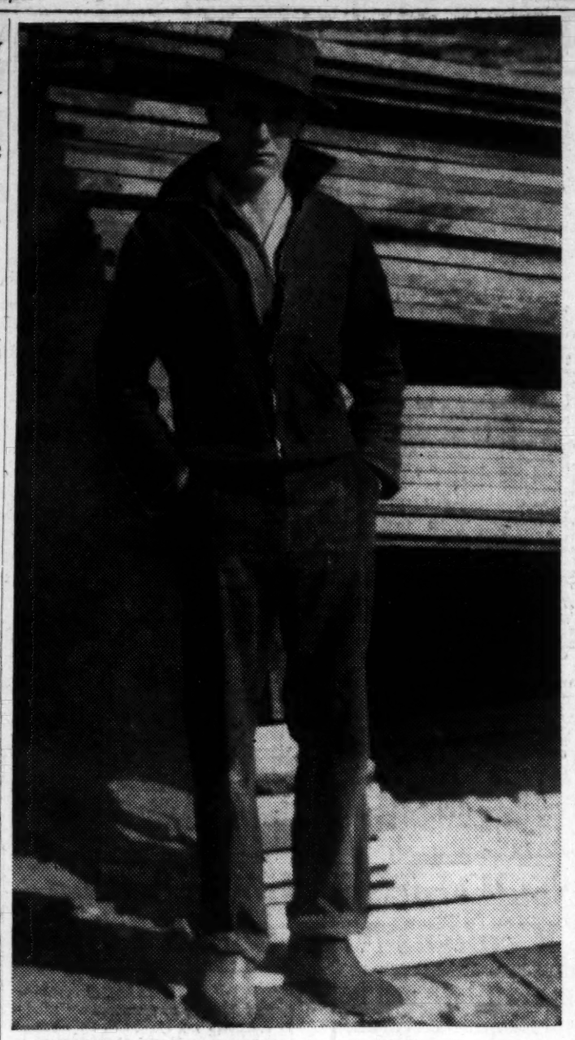

"TERROR" VICTIM—Troy Ballew, 24-year-old carpenter, reported he was held up while at work on a new home near Ellijay, robbed of $38, kicked to the floor and bound there with wire around his wrists. His assailants, two men, calmly ate his lunch, strode to the near-by highway, and beat the spark plugs off his truck before fleeing through the woods. Ballew, an hour and a quarter later, worked free of the wire bonds, which had been nailed to the floor.

Rivers Names Advisors for Appeal Boards

Groups Will Give Aid on Occupational Deferments.

Assistant advisors on occupational deferments in the six appeal board areas of Georgia were appointed yesterday by Governor Rivers and will take office immediately.

The board in each district consists of two representatives of labor; two representatives of industry, two representatives of agriculture, and two representatives of mining.

Members of the board will serve as advisors to appeal and local draft boards in determining the qualifications of an applicant for deferment because of his occupation or position in life.

Here are the appeal advisory boards.

APPEAL DISTRICT NO. 1.

Representatives of labor: H. H. Keel, chairman city commission, Lindale road, Rome, and S. B. Loudermilk, Blue Ridge, mailing address, R. F. D. Copperhill, Tenn.; representatives of industry: L. G. Hardman Jr., Commerce, and Richard C. Jones, president, Tubize-Chatillon Corporation, Rome; representatives of agriculture: J. E. Bailey, Blairsville, and John G. Richardson, Hartwell; representative of mining: G. M. Neil, Cartersville.

APPEAL DISTRICT NO. 2.

Representatives of labor: William Van Houten, Georgia School of Technology, Atlanta, and Dewey L. Johnson, president of Georgia Federation of Labor, city hall, Atlanta; representatives of industry: E. H. Ginn, General Electric Company, Red Rock Building, Atlanta, and Howard See, Dixie Culvert & Metal Company, Forsyth building, Atlanta; representatives of agriculture: Hughes Spalding, Trust Company of Georgia building, Atlanta, and; Richard F. Sams Jr., Clarkston; representatives of mining: Frank North, Mortgage Guarantee building, Atlanta, and; Lee Ashcraft, Ashcraft-Wilkinson Company, Atlanta.

APPEAL DISTRICT NO. 3.

Representatives of labor: Jack Pritchard, Barbers' Union, Augusta, and Clifford S. Denney, special representative Electricians' Union, 797 Oconee street, Athens; representatives of industry: Landon Thomas, president John P. King Manufacturing Company, Goodrich street, Augusta, and Lon Dudley, Climax Hosiery Company, Athens; representatives of agriculture: Dean Paul Chapman, University of Georgia, Athens, and C. W. Skinner, Waynesboro; representatives of mining: L. H. Feese, manager, General Refractories Company, Stevens Pottery, and Clyde B. Hutchison, Champion Fiber & Paper Company, Sandersville.

APPEAL DISTRICT NO. 4.

Representatives of Labor: George Lewis, president Plumbers and Steamfitters' Union, Macon, and J. R. Sweat, president Building Trades Council, Columbus; representatives of industry: Fuller Callaway, LaGrange, and Charles A. Collier, vice president in charge of sales Georgia Power Company, 75 Marietta street, Atlanta; representatives of agriculture: Columbus Roberts, Ben Hill, and Henry Zachry, Chipley; representatives of mining: David F. Lewis, Georgia Kaolin Company, Dry Branch, and E. Y. Mallary Jr., manager Georgia Coating Clay Company, Macon.

APPEAL DISTRICT NO. 5.

Representatives of labor: R. H. McKoome, secretary Railway Carriers' Union, No. 849, 216 Third avenue, Albany, and J. H. Quarterman, secretary Machinists' Union No. 411, 207 Church street, Americus; representatives of industry: H. R. Garrett, Hancock Lumber Company, Quitman, and Paul J. Brown, Albany; representatives of agriculture: George King, Tifton, and H. B. Franklin, Moultrie; representatives of mining: Benjamin Easterlin, Americus, and E. A. Dawes, Dawes Silica Company, Thomasville.

APPEAL DISTRICT NO. 6.

Representatives of labor: J. D. Linville, secretary Central Labor Union No. 406, Isabella street, Waycross, Ga., and William S. Wilson, secretary Savannah Trades and Labor Assembly, 814 East Thirty-first street, Savannah; representatives of industry: William H. Artley, the Artley Company, 504 E. Bay street, Savannah, and W. R. Altman, W. R. Altman Lumber Company, Sylvania; representatives of agriculture: G. Philip Morgan, Morgans', Inc., Savannah, and W. L. Veal, Baxley; representatives of mining: F. H. Opper, Savannah Kaolin Company, 314 American Bank, Savannah, and H. D. Dunn, Waycross.

Ochs Memorial Dedicated on Lookout Point

Friends and Admirers Pay Tribute to Late Publisher.

CHATTANOOGA, Tenn., Nov. 12.—(AP)—Friends and admirers of the late Adolph S. Ochs, publisher of the Chattanooga Times and the New York Times, paid tribute to him today with the dedication of the Adolph S. Ochs memorial observatory and museum on the point of Lookout mountain.

Elmer Davis, radio news commentator and former member of the New York Times staff, was on the program as the principal speaker. Governor Prentice Cooper, of Tennessee, and A. E. Demaray, associate director of the United States National Park Service, also were to speak.

The memorial building houses exhibits of historical interest.

The memorial was built by the Park Service and with contributions from friends of the late publisher.

Draft Boards Start Mailing Forms to Men

Answers Will Determine Classification of Registrants.

Most of the local draft boards in Fulton and DeKalb counties yesterday began mailing out selective service questionnaires, and it appeared that by this afternoon all of the boards in the metropolitan area would have forms in the mail.

Boards have completed converting serial numbers into order numbers and in a few days will mail official cards to every registrant, notifying him of his order number which determines the sequence in which he may be drafted.

Answers Determine Group.

The answers on selective service questionnaires will automatically determine whether a registrant is placed in any one of three deferred groups or in the vital "available for service" group. Answers must be written in ink.

Only the top five per cent of the order list in each local board will receive questionnaire forms this year. Those receiving the forms must fill in the answers and return it to the local board five days after it was sent. Time extensions can be granted only by the local board in question.

Fulton county local boards Numbers 3, 4, 7 and 14 said they would mail questionnaires today. No. 1 will begin Thursday as will DeKalb county Board No. 1. Other local boards have sent out the following number of questionnaires to the top men on the order list, including volunteers:

Fulton No. 2—61; No. 5—50; No. 6—100; No. 8—50; No. 9—205; No. 10—50; No. 11—25; No. 12—26; No. 13—57; No. 15—25; No. 16—55; No. 17—64, and DeKalb No. 2—50.

Volunteers from Fulton and DeKalb county boards are:

Board No. 1—Lionel H. Cotton, John Y. Pritchard, Horace James, Albert J. Brice, William D. Jones, Fred W. Thomason, Jasper J. Fisher, Percy G. King, Forrest L. Bullard, James H. Williams, William Millens, Troy F. Lester, Singleton Gantt Jr., Winon C. Jordan, Carl T. Cox, John Williams, George W. Robinson, Jessie Hambrick, Philip H. Joyner, James Gordon Jr., James D. Love, Guy W. Roland, Raymond Alexander, William D. Allen, Edwin P. Roop, Jim W. Hobbs, Larry Trumble, Eugene Thompson, Harold G. Marshall, William F. Stallworth, J. F. Puckett Jr., Russell R. Smith, Ben Farmer, Gentry Daniels, Johnnie Akins, and Andrew D. Freeman.

Board No. 2—Roger C. Thames, Walter C. Peede, Robert J. Alexander Jr., John Cofer, James C. Cofield, L. Johnson O'Neal, Grover F. Mayo, Anderson Jackson, John T. Wright, John Lewis Evans and Golden Dunn.

Board No. 3—J. D. Williams, Leonard Hodges, Pete Clancy, L. W. Shaw, Willie Cunningham, George W. Chislom, Frank Lovelace, Otis C. Toland, Joseph T. Jenkins, Alvin B. King, Huchel Johnson, John Moore, Rufus Malone, Beaulah L. Finch, Wilmer Edwards, Willie Willis, Alexander Plemister, John Paul Jones, Melvin Hanks, Hugh Nunn, Edward Wright, James Henry Bell and Benny L. Patterson.

Board No. 4—Joseph E. Phillips, Thomas W. Black, C. J. Higginbotham, M. H. Tarpley, Willis Brown, Ambrose Wallace, John R. Burks, James H. Welborn, Bishop Smith, Clayton H. Hawthorne, and Mose William Jr.

Board No. 5—Harvey Fowler, Marvin Burks, Willie R. Jones, James Osburn, James T. Watts and Madge F. Massey.

Board No. 6—Pleman Folds, John S. Perry and Harry Balburg.

Board No. 7—Sante Veats, Horace J. Pope, Daniel M. Darden, Charley Pye, Joseph W. Green Jr., Hosie Simpson, Frederick L. Center, Frederick E. Fuchs, Turbyfield W. Monroe, James H. Edsall, Carl J. Aycock, Jimmy D. Hirston, Mexkan Lee Ervin and George Dix.

Board No. 8—Frank Leppla, Robert W. Gloer, Edgar Nelson, Paul M. Jones, Fairfax H. McLaughlin, Frank Walker, William Meehan, William L. Thompson, John L. Davis and Robert B. Sosebee.

Board No. 9—A. T. Lewis, John R. Runyan, Durwood Gerson, John E. Boyle and Parker J. Bankston.

Board No. 10—Payton L. Graves, Fletcher O. Atkins, Charles E. Lewis, Wiley S. Clifton, Walter V. Medlin, John A. Cason and Ralph B. McElroy.

Board No. 11—Walter B. Thomas, Earl R. McIntyre, Bryant J. Osborne, William D. F. Allen Jr., Artie Benton, Carl Clark, Arthur J. Reed, Willie Freeman, Marshall C. Peek, John Oliver, Samuel Davis, Benjamin Z. Herndon, Robert Williams, Joseph S. Watts, Arthur R. Haling, Ralph Brightwell and John L. Stanley.

Board No. 12—Basil H. Cochran and John V. Anthony.

Board No. 13—Lonis A. Lanier Jr., John C. Ferrell, Leroy McDowell, William F. Odom, Louis J. Saunders, Charles F. Taylor and John O. McCullough.

Board No. 14—Joseph Elliott, Sam Kirby, Ervin Morgan, H. Guerard Spratt and Eugene Maddox.

Board No. 15—A. Bryant Bizell, W. Ralph Mitchell, Edward C. Adkinson Jr., Edward H. Cox, Leon A. Willoughby, John A. Thrasher, J. Ross Simpson, Elias E. Coney, Alvin Walker and Edgar T. Evans.

Board No. 17—Newton O. Stein Jr., Robert S. Alexander, John L. Perry, Lonnie Sterling, Willie B. Arnold, Willie C. Beattor, James H. McDonald, Horatio P. Jones, Russell Willingham, Thomas McDonald and Floyd Williams.

DeKalb Board No. 1—Theodor Roosevelt Smith, Marion B. Guerin, James Hall, Fred W. Holland, Joseph C. Stone Jr., William H. Cooper Jr., Thomas E. Brock, Eli H. Howell, William G. Foreman, Thomas C. Nelson, Levester Broughton, James M. Cooper, Claud L. Evans, Thomas G. Grant, Julian G. Fluker, Marvin LaCount, Joe Garrett and J. W. Eiseman.

DeKalb Board No. 2—George Julius Smith, Kenneth F. Moen, Emory L. Dallas, Willie H. Carter, Charles K. Grier, Clarence W. Sims, Willie E. Thomas, Harvey J. Chapman Jr., Tom B. Paris, David E. Lee, Horace T. Kirkland, Charles A. Mitchell, Robert E. King, Hoyt Franklin, Charles E. Hix, Leonel H. Hein, Willie White and James Weldon.

AGENT NAMED.

MILLEDGEVILLE, Ga., Nov. 12.—DeWitt Rogers, widely known young Milledgevile man, has been appointed local agent of the Central of Georgia Railroad, to succeed his father, the late D. M. Rogers. J. M. Edens, of Eatonton, has been appointed agent-operator here, succeeding Rogers.

Sparta Lions Seeking Defense Material Plant

SPARTA, Ga., Nov. 12.—The Sparta Lions' Club is urging Congressman Carl Vinson to use his influence toward locating some kind of defense material factory here such as has been located in several cities in this vicinity.

With good advantages offered, including paved highway and railroad facilities, the Lions hope to be successful in obtaining such a plant. Lumber mills here now are running night and day to fill orders for government camp buildings.

Indicted Man Accused Of Thrashing Witness

R. D. McDuffie, indicted a week ago for assault with intent to murder, was indicted again in two true bills yesterday for allegedly threatening a grand jury witness.

McDuffie was accused of using opprobrious words to George Vountsanis, who testified he saw McDuffie and "Pee Wee" Burns assault two persons on Pryor street two weeks ago. In the other bill, he is charged with assault in that he used opprobrious words to Vountsanis and "tended to cause a breach of the peace."

ADVANCE SALE SPECIAL
PRESTONE
$2.26 PER GALLON
Limit 3 Gals. to Customer
TIRE ENGINEERS
141 Ivy St., N. E. JA. 4030

Pay Cash For Your Needs With a Fulton Personal Loan

You don't have to be a Fulton depositor to make A Fulton Personal Loan

When you have to buy new clothes for yourself, shoes and coats for the children, coal for the furnace—and your money runs low—discuss your needs with the Fulton. With a Fulton loan you can pay cash for all your needs—and you'll hardly miss the small monthly payments.

Personal loans of $100 to $1,000 are handled in complete privacy and with a full understanding of each individual problem. Any of the men listed here will welcome the opportunity to discuss your needs.

For Personal Service on Personal Loans Ask For
JAMES M. SHEPHERD — Main Office, Marietta St.
L. A. PHILLIPS — Candler Building
JOHN S. THOMPSON — Buckhead
L. A. GILBERT — Peters Street
CLYDE Z. WALKER — Decatur

FULTON NATIONAL Bank
COMPLETE SERVICE AT FIVE OFFICES IN METROPOLITAN ATLANTA
MARIETTA STREET · CANDLER BUILDING · BUCKHEAD · DECATUR · PETERS STREET
MEMBER FEDERAL DEPOSIT INSURANCE CORPORATION

All Right—why DO we buy Automobiles?

Buick SPECIAL Sedan, $1052. White sidewall tires extra★

THIS is just between you and us and this newspaper, so we can be both frank and honest.

Don't you really buy a car for what it can *do?*

Doesn't the big kick come from getting off the mark at the first tweet of the cop's whistle—winging up hills as though they weren't there—going through tough going with a "so-what" indifference?

There's only one place in the world you can get such things—from a power plant that's up to its job.

But here's the interesting thing the new Buick proves: With *enough* power, you can have that flashing action—*and economy too!*

Our FIREBALL design and Compound Carburetion let us use a standard high gear that has the same economical result as so-called gas-saving devices.

They step up mileage as much as 10% or 15%, wing you down the road at 50 on a 30-mile fuel diet.

They even make driving easier, since they give so much reserve power that you'll have less need for shifting gears, whether it's to top a hill or pick up quickly in slow-moving traffic.

HERE'S MODERN ECONOMY

You can see how Compound Carburetion steps up miles-per-gallon in this chart. It shows the mileage at 50 miles an hour for our 1937 SPECIAL, our 1939 SPECIAL and the 1941 SPECIAL with Compound Carburetion.

We're not saying style and comfort and size don't count. We wouldn't have worked out "mass-stream" styling, BuiCoil Springing and Buick's new roominess if they didn't.

But when you can get these *and pace-setter performance too*—hadn't you better at least drive a Buick to find out about it?

BUICK PRICES BEGIN AT $935 for the Business Coupe
*delivered at Flint, Mich. State tax, optional equipment and accessories — extra. Prices subject to change without notice.

"Best Buick Yet"
EXEMPLAR OF GENERAL MOTORS VALUE

SOUTHERN BUICK, INC.
Spring at Harris — JA. 1480
DECATUR (CHEVROLET) CO. — 243 W. Ponce de Leon Ave., DE. 4401, Decatur, Ga.
EAST POINT CHEVROLET DEALER, Inc. — 614 N. Main St., CA. 2107, East Point, Ga.
WHEN BETTER AUTOMOBILES ARE BUILT BUICK WILL BUILD THEM

For Cleanest Clothes Use the Newest FINEST Laundry IN THE WORLD

Briarcliff LAUNDRY
Featuring Briarcliff SANITONE Cleaning
14 Conveniently Located Pick-Up Stations
For Delivery Service Phone HE. 2170

N. Y. Stock Market

Transactions 1,446,971 — Nov. 12, 1940

NEW YORK, Nov. 12.—Following is the tabulation of today's stock transactions on the New York Stock Exchange:

Sales (in Hds.)	Stock	High	Low	Close	Net Chg.
	—A—				
3	AbLab 1.60a	53½	53½	53½	— ½
4	Acme Stl 3	57¾	57½	57½	— ¼
14	AdExp .15e	6⅞	6¾	6¾	+ ⅛
3	Addressog.95e	16¼	16	16¼	+ ⅜
23	AirRedl 1a	43¾	43	43½	
2	Air-WayEl Appl	¾	⅝	¾	+ ⅛
35	AlaskaJun.60	6½	6⅜	6⅜	— ⅜
3	Alleg Corp	¾	⅝	⅝	— ⅛
8	Alleg pf xw	10¾	10½	10¾	+ ¼
25	Allegpf$30ww	12¼	11⅝	11⅝	— ⅛
2	Alleg prpf	20⅜	20¼	20⅜	+ ⅝
34	AllegLtStl ¾e	25⅜	24½	24¾	— ⅝
7	AlCh&Dye 6	174	173¼	173¼	+ ¼
3	AlliedMills 1e	13¾	13½	13½	— ¼
35	Allied Strs	8⅛	7¾	7¾	— ¼
18	Al-ChMfg1½e	38⅝	38⅛	38⅛	— ⅜
1	AlPCm ¾e	17⅜	17⅜	17⅜	— ⅛
1	Amal Leath	1¾	1¾	1¾	
5	AmerCp 2	48	46⅝	46⅝	— ⅝
32	AAChDl .90e	18	16⅞	18	+ 1¼
7	Am Airlines	64¼	62	62	— 1¾
4	Am Bk Note	10	9¾	10	
10	Am Bosch	8⅛	7¾	7¾	— ⅛
6	AmBkSh1.10e	38½	37¾	38½	
12	AmCab&Rd	1⅞	1¾	1⅞	
21	Am Can 4	94½	92	92	— 3
27	Am Car&Fdy	31⅝	30¼	31	
11	Am Car&F pf	62½	61⅜	62	
11	AmCh&Cb1.60	22¾	22	22¾	+ ⅛
3	AmCrySg ½e	11½	11¼	11¼	— ¼
2	AmEnc Til	2⅜	2¼	2¼	— ⅛
6	Am&Mor Pow	1¼	1⅛	1¼	— ⅛
4	A&FP$7p1.05k	16⅛	15⅞	16	
10	Am & F P 2 pf	3⅜	3¼	3¼	— ⅛
30	Am-HawSS1a	40½	39½	39¾	— 1¾
24	AmH&Leath	5¼	4⅞	5⅛	+ ¼
4	Am Hi&L pf3	32¼	32	32¼	+ ¼
12	Am Int	4⅜	4¼	4¼	— ⅛
21	Am Loco	17⅝	17¼	17½	
8	AmLocopf5k	86	85	85	— 1
6	Am M & Met	3	2⅞	2⅞	— ⅛
23	AmMetal 1½e	21½	20¼	21¼	+ 1
22	Am Pow&Lt	3¼	3⅛	3¼	— ⅛
3	AP&L$5pf3¾k	44½	44¼	44½	— 1
37	AmR&StS .15e	7⅞	7⅝	7⅝	— ⅛
88	AmRlMl ¼e	18½	17¾	18	— ⅜
9	AmRlMl pf4½	74½	73⅝	74¼	— ¼
2	AmSafRaz .80	6⅞	6⅞	6⅞	
4	AmSeat ½g	9½	9	9½	+ ¼
1.20	AmShpBldg1e	36¼	35	35	— 1½
32	AmSmt&R 2e	48¾	47¾	48	— ¾
2	AmSm&Rpf7	145	144½	144½	+ 1½
2	AmSnuffCo3a	55	55	55	— 1
28	AmStlFdr1½e	29¾	28⅝	29½	+ ⅝
7	AmStrs ½e	12¼	12⅛	12⅛	+ ⅛
4	AmSug pf7	78	77¼	78	+ 1
14	AmTel&Tel9	167¼	166½	167¼	— ¼
3	Am Tob 5	72½	72	72	— ½
11	Am Tob B 5	73¾	73⅛	73⅛	— ⅝
45	AmTyp Fdrs	5⅞	5½	5¾	+ ⅛
49	Am Wat Wks	8¾	8½	8½	— ⅛
8	Am Woolen	9⅞	9½	9½	— ⅛
13	AmOoolpf 3k	53⅝	52⅝	52⅝	— 1¼
59	Am Zinc L&S	8⅛	7¾	7¾	— ⅜
263	Anaconda1¼e	29¼	28¼	28¾	— ⅛
.50	AncHkGlpf6	113	113	113	+ ½
4	AndCop ¾e	15⅞	15⅛	15⅛	+ ⅛
1	ArmDel pf7	109¼	109¼	109¼	— ¼
66	Arm Ill	5¾	5½	5½	— ⅛
23	Arm Ill pr pf	53⅝	52½	53⅝	+ 1⅜
9	ArmCrk 1e	33	32	32¾	
9	AssdDy Gds	7⅝	7½	7½	— ⅛
94	Ach T&SF	19⅝	18	18½	+ ½
6	AT&SF pf5e	55	53⅛	55	+ ½
34	AtlCst Lin	15⅝	15	15⅝	+ ⅛
5	AtG&W Ind	20	19½	19⅞	+ 1
5	AtlRef 1	24	23¾	24	— ¼
9	Atl Crp ½e	7½	7⅜	7⅜	— ⅛
3	AtlasPw 4¼e	73	72½	73	+ 1
15	Atlas Tack	7½	7	7½	+ ½
149	AviatCrp	6	5⅝	5⅞	
	—B—				
59	Bald Loco ct	18¼	17⅞	18⅛	— ¼
43	Balt & Ohio	4⅞	4⅝	4¾	
23	Balt & Ohio pf	6⅜	5⅞	6	
2	Bangor & Ar	9	8⅞	9	+ ¼
14	BrnsdlOil .60e	10½	10⅜	10⅜	— ¼
32	BndxAvia2½e	32	34⅞	34⅛	— ½
3	Best&Co 1.60a	32¼	31½	31½	
97	BethStl 5e	91¾	89⅝	91¾	+ 1⅛
5	BthStl7%pf7	131½	130⅞	130⅞	— ¾
4	Bglw-Sanf 3e	27½	27	27¼	— ⅞
20	Blw-Knx ¼e	11	10⅝	11	
214	BoeingAirpl	20⅛	18¾	19⅞	+ 1⅜
4	BhnA&B 1½e	33¾	33	33	— ½
2	BondStrs 1.60	24	24	24	
10	Bord Co .90e	19⅞	19¾	19¾	— ⅛
22	Borg-Wrn ¾e	22⅛	21⅞	21⅞	— ⅛
12	BrwCpAm.55e	4⅞	4⅝	4⅝	— ⅛
20	BdkptBr ¼e	13⅛	12¾	12⅞	— ⅛
72	BrigMfg 1½e	26⅜	25¾	26⅜	+ ⅛
3	Bris-My 2.40a	48½	48	48½	+ ½
7	Bkly&Qu Tr	4⅛	4⅛	4⅛	
9	BklnUnGs ¾e	16⅛	15¾	15⅞	— ⅛
25	Bcyrs-Erie¼e	11⅛	11	11	— ⅜
31	Budd Mfg	5¾	5½	5½	— ⅛
40	BdWhl .20e	8⅛	7⅝	7⅝	— ⅛
3	BullardCo1¼e	35⅜	34¾	34¾	— 1
6	BulWch 2a	32⅛	31⅝	32⅛	+ ⅛
12	BurlMills 1	18⅜	18⅛	18⅜	+ ⅛
19	BurAdMch ½e	8⅞	8⅜	8¾	+ ⅛
15	Bush Term	3⅝	3½	3½	
5	ButlerBrs .30e	5⅝	5½	5½	— ⅛
11	ButCp&Znc	4⅞	4½	4½	— ¼
3	ByAMCo	10⅝	10¼	10¼	— ¼
	—C—				
8	CalPack 1	20⅞	20¼	20¼	— ½
28	Cal Z-Lead	1¾	1⅝	1⅝	— ⅛
29	Cal&Hec 1e	8	7¾	7¾	— ¼
6	CampWy1.15e	16⅜	16¼	16¼	— ¼
35	CanDy GAle	14	13⅞	14	+ ¼
148	Canad Pac	4½	3⅝	4⅛	+ ⅜
2	CanMills 1½e	40	40	40	— ½
7	Case JI Co	61¼	59⅞	59⅞	— 1⅞
14	CaterpTrac 2	49¾	49	49½	— ½
104	CelCorp 1¼a	29⅜	28⅜	29⅛	+ 1
8	Celotex Corp	7½	7½	7½	
14	Cent Foundry	3⅜	3⅛	3¼	
1	Cent RR NJ	3⅞	3⅞	3⅞	
26	Cer de P 4	37⅜	36⅜	37¼	+ ½
4	Cert-td Prd	5¼	5	5⅛	+ ⅛
42	Ch & Oh 2⅝e	43⅜	42¾	43	+ ⅛
5	Chi Pneu Tool	13⅞	13¾	13⅞	— ⅛
6	CRI&P 6% pf	⅛	⅛	⅛	
4	CRI&P 7%pf	¼	⅛	¼	+ ⅛
.60	Chile Cop 2e	33⅜	33	33¼	— ¼
63	ChryslCrp 5½e	83½	81½	82⅞	+ 1⅝
16	ClarkEq 2e	39⅞	38½	39¾	+ 1⅛
7	ClevGrBr 1.20e	35½	35⅛	35½	+ ⅛
75	ClimMoly 1.20	30⅝	29¼	30⅝	+ 1¼
4	CluPeab 1½e	33½	32¾	33½	
4	Coca-Cola 5e	111¾	110½	110½	— 1½
22	Colg-P-P ½	12¼	11⅞	12¼	+ ⅜
6	Coll&Aik 2¾e	30	28	28	— 2¼
5.20	Col&So 1 pf	2¼	2⅛	2¼	+ ¼
11	ColumBrcA 2e	23¾	23¼	23¼	— ¼
3	ColumBrcB 2e	24	23⅝	24	+ ⅜
56	Col G&El .30e	5½	5¼	5¼	— ¼
7	ColuPict pf2¾	21⅞	21⅛	21½	+ ½
11	ComlCred 3	33	32⅜	33	— ⅜
10	ComlnvTr 4	41¼	40	40	— ½
103	Coml Solv	11⅝	10¾	11½	+ ¾
57	Comwl & Sou	1⅛	1	1	— ⅛
8	Com&So pf3	55¼	53⅝	53⅝	— 2
27	ComwlEd 1.80	30	29⅞	29⅞	— ⅛
4	Cong-Nairn 1	19½	19½	19½	— 1
54	Consol Aircr	27½	25¾	26¼	+ ½
1.20	CCigar prpf6½	90	88½	90	+ 2
40	ConsCopm .30e	8¼	7⅞	7⅞	— ¼
83	ConsEdis 2	25½	25⅛	25⅛	— ½
33	ConsOil .72½e	6¼	6⅛	6¼	
5	Consoln Coal	4½	4¼	4½	+ ⅜
7	ContCorp 1½e	17¼	17	17¼	— ⅛
3	Cont Bak A	8⅞	8¾	8⅞	— ⅛
3	Cont Bak B	⅞	⅞	⅞	— ⅛
13	Cont Can 2e	41¾	41	41	— ½
11	ContDFib ½e	8⅞	8⅜	8¾	— ⅛
289	Cont Motors	4¼	3⅞	4	+ ⅛
34	ContOilDel ¾e	19⅞	19	19⅜	— ½
15	CopwldStl .80	21	20½	20½	— ¾
1.80	CornExch 3	52¾	52	52	— ½
15	CornProd 3	46½	46¼	46⅜	
32	Coty Inc ¼e	4⅞	4½	4½	— ⅛
14	Coty Internat	½	½	½	
20	Crane Co	22⅜	21½	21½	— ½
1	Cr of Wh 1.90e	19⅞	19⅞	19⅞	— ⅛
7	Crn Cork&S	27¾	27⅝	27⅝	+ ⅜
30	CrnZellb 1¼e	16¾	16¼	16¼	— ¼
80	Crucible Stl	46	45	45¾	— ¼
21	Cru Stl pf 5	95½	94	94¾	— ¼
8	Cub-Am Sug	5¾	5½	5½	— ⅛
6	Cudahy Pack	13¼	12½	12¾	+ ¼
24	Curt Pub	2¼	2⅛	2⅛	
15	CurtPb prpf¾e	34	34	34	+ ½
636	Curt-Wrt ½e	10⅝	10⅜	10⅜	
29	Curt-Wr A 2	30	29½	29⅝	— ⅛
5	Cutl-Ham 1e	22⅜	21¾	21¾	— ⅝
	—D—				
18	Deere&Co 1½e	21¾	21¼	21¼	— ⅝
3	Del-Wm-G 1½	17¾	17⅝	17¾	+ ⅛
49	Del&Hud	14¾	13⅝	14⅛	+ ½
40	Del L&West	4⅛	3⅞	4	
2	Dev&RA ¼e	15⅝	15½	15½	— ¼
1	DiamMatch 1½	30	30	30	+ ½
2	Diam T Mtr	9⅝	9	9⅛	+ ⅝
31	Dist C-Seag 2	20⅛	19¾	20	+ 1
25	Dome Min 2	19	18⅝	18⅝	— ⅞
36	Dougl Air 5e	88	86⅛	86¼	— ¼
3	Dow Chem 3	139	137½	137½	— 2¼
3	Dresser Mfg 1e	22⅞	22⅜	22⅜	— ⅜
8	duPtdeN 5¼e	169⅞	169	169	— 1½
	—E—				
34	East Air L	38¾	37⅜	37⅝	— 1¼
12	East R M	6¼	6	6⅛	+ ⅛
4	Eastm Kod 6	142	141½	141½	— ½
14	EatonMfg 3e	35½	35⅛	35⅛	— ⅝
11	El Au-Li 2¼e	a37	36⅝	36⅝	— ⅝
42	ElecBoat .80e	16	15⅜	16	
25	El Pow&Lt	5¼	5	5	— ⅛

Sales (in 100s.)	Stock	High	Low	Close	Net Chg.
5	ElP&Lt $6pf	31⅜	30⅛	30¼	— 1
9	ElP&Lt $7pf	35½	35⅛	35⅛	— ⅝
5	ElStorBat 2	33	33	33	— ¼
2	End-John 3	41½	41½	41½	+ 1
24	Eng Pub Svc	7⅞	7⅝	7⅝	— ⅛
1	Erie 1 pf	1½	1½	1½	+ ¼
2	Eureka V Cl	3⅛	3⅛	3⅛	
21	Evans Prod	8½	8	8¼	+ ¼
13	Ex-Cell-O 1.65e	32½	31¼	31¼	— 1
	—F—				
8	FairbMor 2½e	46½	44¾	46	+ ⅝
5	Faj Sug 2e	22½	22½	22½	
5	FedM&Sm 1e	28	27½	28	— ¼
25	FedMotTrk	3¾	3½	3¾	+ ¼
10	Fed Wat Svc A	½	½	½	
9	FirestT&R 1e	16⅞	16⅜	16½	
9	Flintkote 1g	17	17	17	— ¼
4	FlorStove1½e	35¼	35¼	35¼	— ¼
12	Fost Whl	17⅞	17⅝	17⅝	— ⅜
11	FreepSul 1a	37¼	36¾	36¾	— ¼
	—G—				
7	Gen Bak .45e	7¼	7⅛	7⅛	
4	Gen Bronze	3⅞	3¾	3¾	— ¼
15	Gen Cable	7⅝	7¼	7⅜	— ⅛
2	Gen Cable A	19	18½	18½	— 1
1.60	GenCig pf 7	117¾	117¼	117¾	+ ¾
126	Gen Elec 1.05e	34⅞	34½	34⅝	— ⅜
25	Gen Fds 2	38⅛	37	37	— ½
6	Gen G&E A	⅝	⅝	⅝	
.20	GenMls5%pf5	127	127	127	— 1
196	Gen Mot 3¾e	54¾	53¾	54¾	+ ⅜
1	Gen Mot pf 5	125¼	125¼	125¼	+ ⅝
1	Gen Out Adv	4⅞	4⅞	4⅞	+ ⅛
2	GenPrInk.35e	7½	7½	7½	
25	Gen Pub Svc	½	½	½	
9	Gen Ref ¾e	29⅞	29	29½	— ⅝
15	GenStlCst pf	55½	53½	55½	+ 2
2	Gen T&R ½e	14⅜	14⅜	14⅜	— ⅛
7	GilletteSafR	3½	3⅜	3½	— ⅛
11	Gimbel Bros	7¼	7⅛	7¼	
5	GimbBr$6pf6	63	61⅞	63	+ 2
1	GliddenCo 1e	16	16	16	— ⅛
6	Gobel Adolf	2½	2⅜	2⅜	
9	Gobel Br .20a	2½	2⅜	2⅜	— ⅛
17	Goodrich BF	14⅜	13¾	14½	— ¼
43	GdyrT&R 1¼e	19¼	18¾	19	+ ⅛
272	Grah-Pge Mot	1⅛	1	1⅛	+ ⅛
15	GrConMin .80e	7¼	6⅞	6⅞	— ⅛
1	Grant WT 1.40	35¼	35¼	35¼	
6	GtNlrOrect¾e	17⅞	17½	17½	— ½
94	GtNorRy pf	29⅞	28⅝	29⅜	— ½
3	GtWestSug 2	22	22	22	— ½
68	GreyhCorp 1	12⅜	11⅞	12⅜	+ ⅜
43	GrAircEn ½e	20⅛	18¾	19¼	
7	Guantan Sug	2⅛	2	2	— ⅛
25	GulfMob&Oh	2¼	2⅛	2¼	+ ¼
34	GlfMob&Ohpf	14⅛	13⅛	13⅞	+ ⅞
	—H—				
5	Harb-Walk1¼e	27⅛	26¾	27	+ 1⅛
38	Hayes Mfg	3	2⅞	2⅞	— ⅛
11	HeckProd .60	8⅛	8	8	— ½
13	Herc Mot ¾e	17¾	16½	17⅜	+ ⅝
6	HercPowd1.80e	76⅛	74½	74½	— ⅝
2	HrshChcvpf4a	108	108	108	— 2½
24	HomestMin4½	53	51¼	53	— 1⅛
3	HoudHerA 2½	37¾	37½	37¾	+ ⅜
7	HoudHerB 1e	14¼	14⅛	14⅛	
10	Houston Oil	4⅞	4¾	4¾	
8	Howe Snd 3	38½	38	38⅜	— ⅛
8	HudBayM&S1e	19¼	19	19	— ⅝
26	Hudson Mot	5⅜	5⅛	5¼	
46	Hupp Motor	¾	⅝	¾	+ ⅛
	—I—				
37	Ill Central	9⅜	9	9⅛	
3	Ill Cent pf	17½	17	17½	+ ¼
8	IndRayon1½e	26½	26	26½	+ ½
3	IngRand 6e	108½	107½	108½	+ 2
12	Inland Stl4a	94	93	93⅞	+ ⅜
74	Inspir Cop	14¼	13¾	13⅞	— ⅝
12	Insur ct .10e	7	6⅞	6⅞	— ⅛
2	Int Corp 1.60e	26½	26¼	26¼	— ¾
111	Interlake Iron	12⅜	11¾	11⅞	— ½
3	Int Agricul	2	1⅞	1⅞	— ⅛
3	IntBusMch6a	158	158	158	
15	Int Harv 1.60a	56¾	56¼	56½	
4	IntHyd-El A	2½	2⅜	2⅜	— ⅛
157	Int Mer Mar	10¾	9⅞	10	— ⅝
66	IntNickCan 2	28½	27⅞	28	
93	Int Pap&Pow	16½	15⅞	16	— ¾
26	IntP&Ppf3¾e	65¼	64	65	— ½
5	IntRy Cen Am	2½	2½	2½	+ ¼
18	Int Tel&Tel	2⅛	2	2	— ⅛
3	Int T&T for ct	2⅛	2⅛	2⅛	
5	IntDeptStrs.15e	8⅜	8⅛	8¼	
	—J—				
9	JohnsMan1½e	65	63½	64⅝	+ ⅛
8	Jon&LStlpf3k	101	99½	99½	— 1½
	—K—				
2	KalStov&F ½	14½	14¼	14½	+ ½
10	Kan City Sou	5¾	5	5⅝	+ ⅛
7	Kayser J ½e	9	8¾	9	+ ½
16	KelHayesWh1e	17⅝	17½	17⅝	— ¼
16	KelHayWhB	9	8¾	8⅞	— ¼
151	KenCop 1¾e	37⅝	36½	36⅞	— ⅜
1	Kinney GR Co	2	2	2	
4	KresgeSS1.20a	25⅞	25⅝	25⅝	— ⅝
7	Krog Groc 2	31⅛	30½	30¾	— ¼
	—L—				
6	LambertCo1½e	13⅛	13	13	— ⅛
5	Lee R&T 2¼e	26⅜	26	26	+ ⅛
6	LehPortC 1½	24¾	24¼	24¼	
10	LehValCoal pf	4⅛	3⅞	3⅞	
6	LehCorp .80e	24⅜	24⅜	24⅜	— ⅛
1	Lehn&Fink¾e	11¼	11¼	11¼	— ¼
7	LibOFGl1½e	44½	43½	44	— ¼
5	LibMcN&L½e	7½	7⅜	7⅜	— ⅛
1	Lig&Myers 4a	97½	97½	97½	
4	Link-Belt 1	38½	37¾	37¾	— ¾
2	Liq Carb 1	17	16⅞	16⅞	
211	Lockheed Alrc	33⅜	32¼	32⅜	
4	Loew's Inc 2	30¼	29¾	30¼	+ ⅝
103	Loft Inc	20⅞	20	20⅛	— ⅞
7	Lone St C 3	38⅞	38¼	38½	— ⅜
5	Long B Lbr A	3⅝	3⅜	3⅝	+ ⅛
3	Loose W B 1e	14¾	14½	14½	— ½
5	LorillardP .90e	20	19⅝	19¾	— ½
6	Lou & N 4e	64⅝	63	64½	+ 1½
	—M—				
1	Mack Tr ½e	29⅜	29⅜	29⅜	
6	Macy R H 2	27½	27⅜	27½	+ ¼
21	Marine Mid .30e	5¼	4⅞	4⅞	— ⅛
42	M St Ry pr pf	10½	9½	10⅛	+ ⅜
11	M Field .40	16	15⅝	15⅝	— ⅛
137	M GL Co 1e	35⅜	34½	35¼	+ ¼
113	Martin Parry	12⅞	11¼	12⅜	+ ¾
5	Mas Corp 1a	30½	30¼	30¼	— ½
4	Math Alk 1	31¼	31	31	— ⅜
6	McCrory St 1	16⅛	16	16	
1	McGraw El 1a	27	27	27	
10	McIn Porc 2a	37	36½	36½	— ⅝
32	McKeesp Tin	8½	8	8	— ½
2	McKess & Rob	4½	4¼	4¼	— ⅛
9	McK & Rob pf	28⅛	27¾	27¾	— ½
5	McL Strs .60e	7¾	7½	7½	— ¼
12	Mead Corp	10⅛	10	10⅛	+ ⅛
2	Melv Shoe 2	30¼	30	30	— ⅝
8	Mengel Co ⅝k	4⅛	4	4⅛	+ ⅛
2	Mesta Ma 2e	37⅜	37¼	37⅜	+ ⅛
40	Miami Cop .45e	11⅛	10¾	10¾	— ⅛
10	Mid C P .40e	14⅛	14	14	— ⅛
2	MStl Prod .80e	39¼	39¼	39¼	+ ⅞
4	Minn H Reg 2a	49½	49	49½	+ ½
6	Minn Moline	4	3⅞	3⅞	— ⅛
6	Mo Kan Tex pf	2⅜	2⅛	2¼	
22	Mon Chem 2	85¼	83½	84	
64	M Ward 2¾e	41½	40⅝	40⅝	— ⅛
16	Mot Prod 1e	14½	13¾	14	
6	Mot Wh 1.60	18½	18¼	18¼	
2	Muller Br 1e	23½	23¼	23½	
4	Mullins M B	4⅞	4¾	4¾	— ⅛
54	Murray Co ¼e	8½	8⅜	8⅜	
	—N—				
22	Nash Kelvin	6	5¾	5⅞	— ⅛
3.20	NCh&StL 1e	17⅜	17	17	+ ¼
33	Nat Avia ¼e	13⅛	12½	12⅝	+ ¼
33	Nat Bisc 1.60	18½	18⅛	18⅜	
7	Nat C Reg 1	14	13⅝	13⅝	— ¼
29	Nat Da Pr .80	14⅜	14	14⅛	— ⅛
13	Nat Distill 2	21¾	21¼	21⅜	— ½
17	Nat Gypsum	8⅝	8⅜	8⅝	+ ⅛
32	Nat Lead ½	20⅛	19¾	19¾	— ⅜
24	Nat P&L .60	7⅞	7¾	7¾	
18	Natl Stl 3	72¾	71	72¼	+ ¾
14	Nat Supply	7½	7	7	— ⅜
2	Nat Tea	5	4⅞	4⅞	
1	Nehi Corp ½	8¾	8¾	8¾	— ¼
11	NewmontM ½e	29¼	28⅝	28⅝	— ½
66	Newport Ind	10	9¾	10	+ ¼
73	N News S .40e	26⅜	25⅝	25⅞	— ⅜
330	NY Cent RR	16¼	15⅜	15⅞	+ ⅛
9	NYChi&St Lou	17¼	16¼	17	+ ¾
40	NY Chi&StL pf	32⅝	31	31¾	+ ¼
11	NY NH & H	¼	¼	¼	
36	N Y Shipbldg	24⅝	23⅝	24	— ¼
143	No Am A ½e	19½	18¾	19⅛	+ ⅜
42	No AmCo 1.20a	18⅞	18½	18½	— ¼
97	North Pacific	8⅛	7⅞	7⅞	+ ⅛
3	Norwalk T & R	3⅛	3	3	— ⅛
	—O—				
42	Ohio Oil .45e	7¾	7½	7½	— ¼
13	Oliver F Eq	19⅛	18⅞	18¾	+ ¼
2	Om Corp 1.20	11⅛	11	11	— ⅛
22	Otis Elev 1e	18	17¾	17¾	— ¼
20	Otis Stl	11⅞	11½	11¾	— ¼
8	Ow Ill Gl 2	52	51½	51½	— ½
	—P—				
9	Pac G&E 2	29⅛	29	29	— ¼
5	Pac Light 3	39¾	39½	39⅝	— ⅛
21	Pac T C ½e	4¼	4⅛	4¼	
108	Packard Motor	3⅞	3¾	3¾	
22	Pan Am Airw	17	16⅞	16⅞	— ¼
57	Param Pic .30e	9⅝	9⅛	9¼	— ¼
10	P P 2 pf .60	10⅜	10⅜	10⅜	
40	Park UCM .10e	2⅜	2⅜	2⅜	— ⅛
5	Parke Da 1.60e	33¾	33⅜	33¾	+ ⅛
4	Parker R P 1a	22¼	22¼	22¼	+ ¼
2	Parmelee Trans	1	1	1	
2	Pathe Film	10⅞	10¾	10¾	— ¼
10	Pat Mines .40e	8⅝	8⅜	8⅜	— ⅛
6	Pen JC 2¼e	88½	87½	87¾	— ¾
2	Pen Dix Cem	2⅞	2⅞	2⅞	+ ⅛
86	Pen RR ½e	25¼	24¾	25	+ ¼
4	Pere Marq	11½	10	11⅛	+ ⅜
4.20	Pere Marq pf	27⅞	26½	27½	+ 1⅛
44	Pet Corp .70a	8⅜	8⅛	8¼	
52	Ph Dodge ¾e	36⅞	36⅛	36½	+ ¼
5	Philip Mor 3a	80½	80	80	+ ¼
16	Phillips Pet 2	39⅛	38¾	39	+ ½
1	Phoenix Hos	3	3	3	+ ⅛
8.40	Pitt&West Va	14¼	13⅝	13½	
1	Pittsburgh Coal	6⅝	6⅝	6⅝	
2	Pitt Coke & Ir	9½	9¼	9¼	— ¼
15	Pitt Forg ¾e	15¼	14⅞	15⅛	+ ⅛
13	Pitt S&B .30e	8⅛	8	8	— ⅛
14	Pitt Steel	10⅞	10½	10⅝	
7	Pitt Stl 5% pf	36	34½	35	
1.60	Pitt Stl pr pf	65	64	64	+ 1
4	Plymou O 1.40	17½	17	17½	+ ½
4	Poor&Co B	9½	9¼	9⅜	— ⅛
8	Postal Tel pf	6⅛	6	6¼	+ ¼
25	Pressed Stl C	14¼	13⅝	13¾	— ¼
6	Proct & G 2a	58⅞	58¼	58⅜	— ⅜
18	PubSvcNJ1.80e	32⅜	32⅛	32⅛	— ⅜
31	Pullman ¾e	26⅞	26⅛	26⅞	
30	Pure Oil	8½	8⅛	8⅛	— ⅜
7	Purity B 1.10e	11½	11	11	— ⅜
	—R—				
55	R C A .20e	5⅝	5⅜	5½	
7	RCA cvpf 3½	63	62¼	62¼	+ ¼
2	RadioK-O	2½	2½	2½	
15	Rayonier Inc	18⅜	18	18⅛	+ ⅛
5	Reading Co 1	15⅛	15	15	+ ¼
1	Reading 1pf2	26⅞	26⅞	26⅞	— ¼
10	Reming-R .80e	9¾	9½	9½	— ⅛
53	Reo Mot ct	1⅜	1⅜	1⅜	
222	Repub Stl	24¼	23½	23⅞	— ½
4.20	Rep Stl cv pf6	94	93½	94	
3	Rep Stl pf A 6	89	89	89	

Sales (in 100s.)	Stock	High	Low	Close	Net Chg.
10	Rev Cop&Br	13⅜	13	13⅛	— ⅛
.10	R C&Bpf1¾k	111	111	111	
17	Reyn Metals	14¼	13½	13⅝	— ½
8	Reyn Spring	10⅝	10½	10½	— ⅛
4	Reyn TobB 2e	35¼	34⅞	34⅞	— ⅛
25	Richfield O ½g	8⅛	8	8⅛	+ ⅛
32	Rustl I&S.45e	15½	14⅞	15	
	—S—				
5	Safew St 2¼e	43⅛	42¾	42¾	— ¼
18	StJo Lead1¼e	40⅜	40	40	— ⅜
21	Sav Arm 2½e	38½	37⅞	37⅞	— ¼
12	Schenley Dist	11⅛	11	11⅛	— ⅛
1	Scott Pap 1.60	41	41	41	— 1
16	Seab A Line	¼	⅛	¼	
2	Seab A Line pf	⅜	⅜	⅜	+ ⅛
5	Seab Oil 1	14⅞	14⅝	14⅞	+ ⅜
19	Sears-Roeb 3a	80	79½	79¾	+ ¼
6	Servel Inc 1a	12½	12	12½	+ ¼
3	Sharon Stl Co	16	15¾	16	+ ⅛
6	Sharp&Dohme	4¼	4¼	4¼	
5	Shell U Oil ¼e	10⅜	10⅝	10⅜	+ ⅛
13	SimmonsCo1e	20½	20⅜	20½	+ ¼
1.50	Sloss-Shef 3e	116	110	116	+ 5
4	SmithAOCorp	21	20½	21	— ¼
3	SniderPack 1	16	16	16	— ¼
51	Socony-V ½e	9½	9⅛	9¼	— ¼
5	SouAG&P.20e	2¼	2⅛	2⅛	
4	SoPRicoSug1a	20½	20⅜	20½	+ ¼
2.71	So'eastGrL 1½	13⅝	13½	13⅝	+ ⅝
8	Sou C Ed 1½a	28⅜	27⅞	27⅞	— ⅞
104	South Pacific	10	9⅝	9⅝	— ⅛
54	Southern Ry	14¾	14	14¼	
74	SouthernRy pf	24½	22½	23¼	— ⅛
19	Sperry C 1e	43⅞	43	43¼	— ¼
3	SpicerMfg2½e	34¾	34½	34⅝	— ¼
22	Spiegel Inc .60	7⅝	7½	7½	
.60	Spiegel pf 4½	56	55	55	
3	Sq D Co 1.30e	34¼	34	34	
21	Std Brands.40	6⅞	6¾	6⅞	+ ⅛
5	Std G&E $4pf	4	3⅞	3⅞	— ⅛
2	StdG&E$7prpf	17	17	17	— ¼
35	Stand O Cal 1	19⅞	19½	19½	— ½
27	Stand O Ind1a	27⅜	27	27¼	— ¼
46	Stand O NJ1a	36½	35⅞	36¼	— ¼
11	Stewart-W½e	8¾	8⅝	8½	— ⅛
5	Stokely B	4¾	4⅝	4⅝	— ⅛
21	Stone & Web	8⅛	8	8	
77	Studebaker C	9	8⅝	8⅞	
8	Sun Oil 1a	51½	50½	50⅞	— ⅛
17	SunshineM 1.60	9½	9¼	9⅜	— ⅛
7	Superior Steel	18⅛	17¾	17¾	— ¼
10	Swift&Co1.20	22½	22⅛	22½	+ ½
9	Swift Int 2	20½	20⅛	20⅛	+ ⅛
11	Sym-G ww¼e	8⅛	7¾	8	
	—T—				
38	Tenn Corp	8⅛	7¾	8	+ ⅛
28	Tex Corp 2	39⅛	38⅝	38¾	— ¼
11	Tex Gulf Pr.20e	3⅜	3⅛	3⅜	+ ¼
12	Tex G Sulph2a	36⅜	36⅜	36⅜	
10	Tex P L Tr.10g	5	4⅝	4⅝	— ⅜
6	Therm Co	5¼	5	5	— ⅜
14	Third Ave Ry	5¼	5	5	+ ½
1	Thomp Pr1¼e	35	35	35	+ ½
4	Thompson-St	1⅜	1¼	1¼	— ⅛
14	Tkn-D A 2¼e	29⅝	29¼	29¼	— ⅛
10	Tmk R B 3½e	51	50¼	50⅜	— ⅝
2	Transamerica½	5⅝	5⅝	5⅝	— ⅛
3	Trans&W Air	18⅞	18⅝	18⅞	+ ¼
20	Tri-Cont Corp	2⅜	2¼	2¼	
10	Twent C-F F	6⅝	6¼	6½	— ⅛
5	Twin Coach	8⅞	8¾	8¾	— ¼
	—U—				
64	Un B&P .55e	13⅞	13⅝	13⅝	
24	Un Carb 2.30e	75⅞	75	75½	
11	UnionPacific 6	86	84½	84⅝	+ ⅝
3	Un T Car 1.80	27⅜	27¼	27⅜	+ ⅞
37	United Air L	19	18½	18⅝	— ⅛
111	United A 3½e	47	45	46¼	+ 1⅜
2	United B 1	13¾	13½	13½	— ¼
70	United Corp	1⅞	1¾	1¾	— ⅛
13	United Corp	1⅞	1¾	1¾	— ⅛
13	United C pf 3	33	32¾	33	— ⅜
39	United Drug	5¼	5	5¼	+ ⅛
1	UnitedDyewood	3	3	3	+ ¼
11	United E Coal	4⅞	4¾	4⅞	
4	United E&F 2	37½	37	37½	+ ½
8	Unit Fruit 4	76¼	75¾	75¾	+ ¾
53	United G I 1	11¼	11	11	— ⅛
8	U M&M ½e	10⅞	10⅝	10⅝	+ ½
4	U S Frght ¾e	10½	10⅜	10⅜	
4	U S Gypsm 2a	72½	71½	72	+ ½
3	U S H Mach	6⅛	5¾	6⅛	+ ⅛
7	U S Indus Al	24½	23½	24¼	+ ¼
3	U S Leather	5⅛	5⅛	5⅛	— ⅛
8	U S Leather A	9⅛	9	9⅛	
8	U S P&F 2	32¼	31⅞	31⅞	— ⅛
5	U S R & I	1¼	1⅛	1⅛	— ⅛
40	U S Rubber	23½	22½	23	— ⅛
6	U S R 1pf 8	86½	86	86½	+ ⅛
6	U S Steel 3e	76¼	74⅝	75¼	— 1¼
11	U S St pf 7	129½	128	129¼	+ ⅛
2	U S Tob 1.28	32¼	32¼	32¼	+ ¼
2	United Styds	1⅞	1⅞	1⅞	
4	United StoresA	1⅝	1½	1½	
	—V—				
7	Vadsco Sales	½	½	½	
1	VanRaalte 2¼e	27⅝	27⅝	27⅝	+ ⅛
21	VanadiumCorp	36⅜	35¾	35¾	— ⅞
7	Va-Caro Ch	2¾	2⅜	2¾	+ ¼
18	Va-C C 6%pf	26	24⅝	26	+ 1⅝
	—W—				
19	Wabash pf A	⅝	⅝	⅝	— ⅛
1	WalgreenC1.60	21⅜	21⅜	21⅜	— ¼
38	Walworth Co	6⅜	6¼	6¼	— ¼
5	Ward Baking A	5	5	5	+ ½
14	Warner Bros P	3⅛	3⅛	3⅛	— ⅛
3	Warren Bros	1⅛	1⅛	1⅛	+ ⅛
4	Wayne P 2e	21⅝	21⅜	21⅝	+ ⅝
1	WessonO&S½e	19¼	19¼	19¼	— ⅝
1	West P E A 7	100	100	100	— 1
3	West Auto S 2	27½	27	27¼	— ½
2	West Maryland	4¼	4⅛	4¼	
116	West Union T	24½	22¾	24½	+ 2
30	West AB1¾e	24¼	23½	24	
10	W E&M 3¾e	108½	107½	107⅝	— 1⅜
1	Weston E I 2	35⅜	35⅜	35⅜	— ¼
17	Wheeling Steel	33	32½	32½	— 1
24	White Motor	16⅛	15⅞	15⅞	— ¼
36	White RkMS	8¾	8⅛	8¼	+ ¼
13	WhiteSewing M	5¾	5⅝	5¾	+ ⅜
26	Willys-Overlnd	2⅛	2	2⅛	
15	Willys-O pf	4⅜	4¼	4⅜	+ ⅛
32	Wilson & Co	5⅛	5	5	
9	WoodwardIron	34	33¼	34	— ⅛
9	WoolwFW 2.40	35⅜	35	35	— ¼
19	Worth P&M	23⅜	23	23	— ⅛
2	W PMpr pf1½	55½	55	55	— ¼
.30	Wright A 4e	111	111	111	+ 1
1	W W Jr 3a	81	81	81	+ ¼
	—Y—				
3	Yale&T .60	23	22⅞	22⅞	— ⅛
54	Yellow T&C	16½	16	16⅛	— ⅛
2	Y S&W ½e	12	12	12	— ⅜
78	Y S&T ¾e	45	43⅜	44¼	— 1
9	Y S D 1e	20⅞	20¼	20¼	— ½
	—Z—				
10	Zenith R 1e	16	15⅝	15⅝	— ⅝
6	Zonite Prod	2⅝	2½	2⅝	+ ⅛

SALES.

Active stocks, (in shares) 1,429,600; Inactives, 17,371; total today, 1,446,971; previous day, 1,099,290; week ago, closed; year ago, 775,240; two years ago, 1,465,-980; January 1 to date, 178,872,776; year ago, 241,957,920; two years ago, 257,902,-316.

a—Also extra or extras.
e—Declared or paid so far this year.
f—Payable in stock.
g—Paid last year.
h—Cash or stock.
k—Accumulated div. paid or declared this year.
d—Accumulated div. paid last year.

Atlanta Stocks

Subject to confirmation we will SELL

10	American Discount Co. Com.	16
100	Atlantic Co. Class "B"	2¼
15	Bibb Manufacturing Co.	89½
10	C. & S. Natl. Bank	14⅞
10	First Natl. Bk. of Atlanta	30½
150	Linen Service Corp. of Tex.	3¼
25	Ga. Power Co. $6 Pfd.	99¼
100	Thomaston Cot. Mills, Com.	19¼
5	Trust Co. of Georgia	790

CLEMENT A. EVANS & CO.
First National Bank Bldg.
ATLANTA, GA. MACON, GA.

Lower Price Trends Rule Stock Leaders

Selected Shares Reduce Sharp Losses in Final Dealings.

Daily Stock Summary.

(Standard Statistics Company.)
(1926 Average Equals 100.)

	50 Inds.	20 Rails.	20 Utils.	90 Stocks
Tuesday	110.7	31.1	58.9	90.2
Saturday	111.1	30.8	60.6	90.7
Week ago		Holiday		
Month ago	102.1	29.1	58.6	84.0
Year ago	122.9	33.2	69.0	100.4
1940 high	123.7	32.9	72.0	101.4
1940 low	86.7	22.2	52.5	71.4

Dow-Jones Averages.

STOCKS.

	Open.	High.	Low.	Close.	Net Chng.
30 Inds	138.06	138.50	136.56	137.41	—0.71
20 Rails	30.01	30.55	29.83	30.20	+0.24
15 Utils	21.95	22.02	21.65	21.68	—0.37
65 Stocks	46.37	56.65	45.90	46.22	—0.17

BONDS.

40 Bonds	90.79	+0.08
10 1st Rails	95.24	+0.07
10 2nd Rails	49.70	—0.05
10 Utils	110.11	+0.15
10 Inds	108.10	+0.13

What Stocks Did.

	Tues.	Sat.
Advances	287	528
Declines	394	103
Unchanged	195	148
Total issues	876	779

NEW YORK, Nov. 12.—(AP)—Irregularly lower price trends prevailed in today's stock market with steels among the principal backsliders.

Scattered aircraft, rails and assorted specialties leaned forward after an initial dip. This selective buying steadied the list in the afternoon and early losses running to 2 or more points were reduced or transformed into advances of as much for selected issues at the close.

News of Business.

The Associated Press average of 60 stocks finished off .2 of a point at 46.4. Dealings, fast in the morning, slowed after midday, but transfers amounted to 1,446,971 shares.

Dividends and earnings statements stimulated a number of the day's climbers. Business news, on the whole, was to the liking of Wall Street, but some traders came back from the Armistice Day recess with the idea of taking profits on last week's run-up. Fears that a new European shift might result from the German-Russian conferences under way at Berlin also were seen as an inspiration for lightening commitments in some cases.

Western Union was given an upward push of 2 points at the last when directors voted a dividend of $1 on the common. Airplane stocks were aided by action of the United Aircraft Company in declaring a dividend of $2 compared with $1.50 disbursed last June.

Curb List Mixed.

Steels were under pressure throughout as observers began to wonder if net for the steelmakers was approaching a limit in view of possible forthcoming tax increases. A slight upturn in this week's mill operations brought in mild support for the pivotal metals but most ended well under water.

Among losers were United States Steel, Bethlehem, Youngstown Sheet, Chrysler, Consolidated Edison, Anaconda, American Can, Westinghouse, du Pont, Dow Chemical, Loft and Texas Corporation.

Advances were retained by General Motors, Sears-Roebuck, Boeing, United Aircraft, Glenn Martin, Cleanese, Martin Parry, Santa Fe, New York Central, Pennsylvania and Chesapeake & Ohio.

Faltering in a ragged curb were Aluminum of America, Electric Bond & Share, Pennsylvania-Central Airlines and Glen Alden Coal. Modest plus marks were tacked on Bath Iron Works, Bell Aircraft, Creole Petroleum and National Sugar Refining.

LONDON STOCKS GAIN AS INTEREST BROADENS

LONDON, Nov. 12.—(AP)—Security prices slanted forward and interest broadened today after early hesitancy inspired by conjecture over the visit of Russian Premier-Foreign Commissar Molotov to Berlin.

Lively interest centered on industrials. Tobacco and brewery issues advanced sharply. Buying came chiefly from the provinces.

Demand for rubber shares revived as a result of a firm quotation for the raw commodity.

Live Stock

ATLANTA.

These prices, quoted by White Provision Company, are on strictly corn-fed hogs.

Hogs, 180 to 240 pounds, $6.35; 150 to 175 pounds, $5.85; 130 to 145 pounds, $5.35 down; 240 to 300 pounds, $6.10; 300 to 350 pounds, $5.85; good roughs, 180 to 350 pounds, $5.60; good roughs, 350 to 500 pounds, $5.35.

Cattle: Good fat beef-type steers and heifers, $8 to $9; medium fat, $6 to $7.50; fat dairy-fed steers and heifers only good enough to bring $5 to $5.50; few up to $6; common kinds, $4 to $4.75; few good fat beef-type cows, $5.50 to $6; fat dairy cows, $5 to $5.50; medium, $4.50 to $5; common, $4 to $4.50; canners mostly $3 to $3.75; good heavy bulls, $5 to $5.50; light bulls; $4 to $5; best calves, $8 to $9; medium, $6.50 to $7.50; common, $5 to $6; throwouts, $3.50 to $4.50.

CHICAGO.

CHICAGO, Nov. 12.—The largest salable supply of hogs received in six months sold actively at prices generally 10 cents under Monday's average.

Salable hogs 25,000; total 35,000; general trade active to all; mostly 10 lower than Monday's average; top $6.35; good and choice 210-330-pound butchers $6.15-$6.35; mostly $6.25 up; 180-200-pound lights largely $6.00-$6.20; good packing sows 400 pounds down mostly $5.85-$6.10; a few light weights to $6.20; most 400-500 pounds $5.65-$6.90; shippers took 1,000; holdovers 2,000.

Salable cattle 10,000; calves 1,500; all classes steady; closed fairly active; good to choice yearlings and light steers predominated in steer crop; which made up bulk of run; she stock, bulls and calves very scarce; liberal supply fed yearlings $11.50 upwards; only short fed steers mostly weighty kind at $11 down to $9; numerous loads yearlings above $13; top $14.25; best weighty steers $14.75; choice to prime light fed heifers sold up to $13; load lot top $12.60; most short fed heifers $9-$10.50; beef cows $6-$7; cutters $5.85 down to $5.25; with light canners to $4; practical top weighty sausage bulls $7.25; outside $7.35; vealers $11.50 down; stock cattle in very moderate supply; with demand fairly broad.

Salable sheep 8,000; total 9,000; active; fat lambs steady to 15c higher; other classes steady; bulk good and choice native and fed western lambs $9.50-$9.65; top $9.75 to city butchers; common throwout native down to $6.50; good and choice shorn and medium pelt fed lambs $8.25-$8.75; good to choice fed yearlings $8.25-$8.50; shorn yearlings $7.50; fat ewes $4.50 down; feeding lambs $9.35-$9.40.

Investing Companies.

NEW YORK, Nov. 12.—(AP)—(National Association of Securities Dealers, Inc.):

	Bid	Asked
Admin Fd Inc	No	Quote
Affiliated F Inc	2.83	3.10
Am Bus Shrs	3.10	3.42
Assoc Stand Oil	4.25	5.00
Bankers Nat Inv Corp A	No	Quote
Boston Fund Inc	14.46	15.55
British Type Inv	.12	.27
Bullock Fund	13.05	14.30
Central Nat Corp "A"	20.00	23.00
Chemical Fund	9.65	10.44
Comwlth Invest	3.52	3.83
Corporate Trust	2.28	
Depos Ins Shrs "A"	2.70	
Diversified Tr C	3.50	
Diversified Tr D	5.30	5.95
Dividend Shrs	1.14	1.25
Equity Corp $3 pf	21.50	22.50
First Boston Corp	16.75	18.50
First Mutual Tr Fd	6.32	6.99
Fiscal Fund Ins	3.19	3.54
Found Tr Sh A	3.70	4.20
Fund Tr Shrs A	4.60	5.38
Gen Capital Corp	28.17	30.29
Gen Investors Tr	4.69	5.11
Group Sec Automobile	4.44	4.89
Group Sec Aviation	8.74	9.60
Group Sec Building	5.32	5.86
Group Sec Chemical	6.02	6.62
Group Sec M'chandising	5.01	5.52
Group Sec Mining	5.54	6.10
Group Sec RR Equip	3.82	4.21
Group Sec Steel	5.71	6.28
Group Sec Tobacco	4.53	4.99
Income Fund Fd Inc	1.33	1.44
Incorp Investors	14.60	15.70
Independence Tr Sh	2.09	2.33
Instl. Sec: Bank Group	1.01	1.11
Instl. Sec: Insurance	1.24	1.37
Investors Fd "C" Inc	9.74	10.39
Keystone Custodn B 2	21.21	23.30
Keystone Custodn B 3	13.63	14.99
Keystone Custodn K 1	14.89	16.34
Keystone Custodn K 2	10.88	12.03
Keystone Custodn S 2	13.17	14.51
Keystone Custodn S 4	3.94	4.45
Manhat Bond Fund	6.85	7.56
Maryland Fund	3.70	4.75
Mass Invest Tr	19.01	20.44
Mass Invest 2d Fd Inc	9.08	9.76
Mutual Invest	9.73	10.64
Nation Wide Voting	1.13	1.27
New England Fund	11.76	12.68
NY Stocks Bldg. Supply	5.53	6.12
North Am Bond Tr ctfs	43.00	
Nor Am Tr Shares 1953	2.06	
Nor Am Tr Sh 1955	2.63	
Nor Am Tr Sh 1956	2.57	
Putnam (G.) Fund	12.97	13.87
Quarterly Income Sh	5.70	6.65
Repres Tr Shrs	9.48	10.98
Super of Am Tr AA	2.32	
Trusteed Industry Shares	.77	.86
Wellington Fund	13.89	15.27

Position of Treasury.

WASHINGTON, Nov. 12.—The position of the Treasury November 8:

Receipts $33,520,562.85; expenditures $39,860,487.21; net balance $2,036,9351 530.58; working balance included $1,299,-017,161.23; customs receipts for month $7,-343,409.28; receipts for fiscal year (July 1) $1,960,840,511.42; expenditures $3,446,-488,414.69; excess of expenditures $1,485,-647,903.27; gross debt $44,179,483,812.06; increase over previous day $5,158,074.42; gold assets $21,609,955,514.01.

N. Y. Bond Market

NEW YORK, Nov. 12.—Following are today's high, low and closing prices of bonds on the New York Stock Exchange and the total sales of each bond.

U. S. GOVERNMENT BONDS.
(Dollars and Thirty-Seconds.)

Sales (in $1,000)	Bond	High	Low	Close
	TREASRY.			
1	3¼s 41	103.11	103.11	103.11
7	3¼s 45-43	108.26	108.25	108.25
1	3¼s 45-43 reg	108.22	108.22	108.22
2	4s 54-44	114.13	114.12	114.12
2	2¾s 47-45	110.1	110.	110.
6	3¾s 56-46	115.24	115.24	115.24
1	3⅛s 49-46	112.25	112.25	112.25
2	4¼s 52-47	121.30	121.30	121.30
1	2½s 53-49	108.1	108.1	108.1
1	3s 55-51	112.29	112.29	112.29
100	2¼s 53-51	105.22	105.22	105.22
9	2s 55-53	103.13	103.9	103.9
40	2¼s 56-54	105.15	105.15	105.15
6	2⅞s 60-55	111.7	110.30	110.30
1	2⅞s 60-55 reg	110.	109.30	109.30
3	2¾s 63-58	110.1	109.31	110.1
	HOME OWNERS LOAN.			
7	3s 52-44	108.6	108.5	108.5
1	1½s 47-45	102.30	102.30	102.30
	NEW YORK CITY BOND.			
101	3s 80	102½	102	102
	CORPORATION BONDS.			
	—A—			
21	Alleghany cv 5s 44	96¾	96½	96½
20	Alleghany cv 5s 49	81	80¾	80¾
16	Alleghany 5s 50 st	57⅝	57	57¼
12	Allied Strs 4½s 51	100⅜	100½	100⅜
11	Allis Chalm cv 4s 52	108⅜	108½	108½
17	Am&For P5s 2030	55	53¾	55
8	AmIGChem 5½s 49	103⅝	103	103⅝
23	Am T&T 5½s 43	104⅝	104⅝	104⅝
19	Am T&T 3¼s 66	110	110	110
10	Am T&T 3¼s 61	110⅜	110⅛	110⅜
5	Anaconda C 4½s 50	104½	104½	104½
3	Arlm Del 4s 57	105	105	105
23	Arm Del 4s 55	105	104⅞	104⅞
80	AT&SF 4s 95	108¼	107½	108¼
18	AT&SF aj 4s 95 st	86¾	86⅜	86¾
3	AT&SF 4½s 48	104¼	104¼	104¼
2	Atl&Cha AL 5s 44	100⅝	100⅝	100⅝
12	AC Line 1st 4s 52	70	69½	69½
32	AC Line clt 4s 52	67⅝	67¼	67⅝
3	AC Line 4½s 64	55	54¾	54¾
34	Atl Gu&Wl 5s 59	76⅜	75⅛	76¼
	—B—			
24	B&O 1st mtg 48 st	73¾	73½	73½
73	B&O 95 st A	37¼	36¾	37¼
50	B&O 95 st C	41	40¼	40¾
15	B&O 2000 st D	37	36¾	36¾
109	B&O 96 st F	37⅛	36¾	36⅞
94	B&O cv 60 st	15⅝	15¼	15⅝
25	B&O S W 50 st	47⅝	47	47½
24	B&O 4s 48	73¾	73	73
1	B&O T C 4s 59	54	54	54
15	Boston&Me 5s 67	73½	72¼	73
21	Boston&Me 4s 60	70⅝	70⅛	70¾
13	Boston&Me 4½s 70	18⅜	18¼	18¼
20	Bkly Edis 3¼s 66	110⅝	110⅛	110⅛
6	Bkly Un Gas 5s 50	96	95⅝	96
48	Buf R&P 57 st	45	44½	45
2	Bush Term 5s 55	43	43	43
1	Bush T Bldg 5s 60	67¾	67¾	67¾
	—C—			
81	Cal Ore Pow 4s 66	107¾	107⅝	107⅝
8	Can Sou 5s 62	91¼	90¾	91¼
5	Can Nat Ry 5s 70	98¾	98⅜	98¾
20	Can Nat 5s 69 Jly	97¼	96⅞	97¼
9	Can Nat 5s 69 Oct	98¾	98¼	98¾
4	Can Nat Ry 4½s 56	94¾	94¾	94¾
2	Can Nat Ry 4½s 57	95	95	95
17	Can Pac 5s 54	69¼	68¼	69¼
15	Can Pac 4½s 60	64¼	64⅛	64¼
27	Can Pac 4s perp	54¾	54	54¾
4	Celotex 4½s 47 ww	87½	87½	87½
32	Celanese 3s 55	99	98¾	98⅞
21	Cen of Ga 5½s 59	1⅛	1½	1½
14	Cen New Eng 4s 61	52	52	52
49	Cen Pac 's 60	43¾	43	43⅝
3	Cen Pac 1st 4s 49	70	70	70
1	Cen RR NJ 5s 87	17½	17½	17½
5	Cen RR NJ 5s 87 reg	14½	14½	14½
6	CB&Q 4s Ill 49	96⅜	96	96
41	CB&Q 3½s Ill 49	91½	91	91½
10	Chi&E Ill 5s 51 st	14	13¾	13¾
26	Chic GtW 4s 69	26⅛	25½	26⅛
4	Chi Ind & Sou 4s 56	68	68	68
186	CMSP&Pac 5s 75	5	4⅝	4⅝
182	CMSP&P aj 5s 2000	1¼	1⅛	1⅛
15	CM&SP 4½s 89C	30¼	30¼	30¼
8	Chi&NW 6½s 36	19	19	19
12	Chi&NW cv 4¾s 49	2	1¾	1¾
12	Chi&NW 4s 87	15	15	15
5	CRI&P 4½s 52 A	7	7	7
15	CRI&P cv 4½s 60	1	1	1
6	CRI&P 4s 88	14	14	14
35	CRI&P rfg 4s 34	7	6¾	6⅞
15	Ch&W Ind 4¼s 62	91¼	90¾	90¾
39	Ch&W Ind 4s 52	90⅝	90¼	90¼
10	Childs Co 5s 43	32½	32½	32½
19	CinUn Term 3½s 71	108½	108½	108½
18	CCC&St L 4½s 77	57⅝	57	57
4	CCC&St L gen 4s 93	77	77	77
5	CCC&StL 4s 90 StL	73½	72½	73½
24	Cleve Elec Ill 3s 70	108¾	108½	108¾
6	Clev Un Term5½s 72	86½	86	86
17	Clev Un Term 5s 73	74¼	75¾	75¾
17	Clev Un Term4½s77C	69⅜	69½	69⅜
1	Col&So 4½s 80	17	17	17
22	Col G 5s 52 May	104½	104¼	104½
10	Col G 5s 1961	104⅜	104⅛	104⅜
75	Com MackayInc69ww	39	38	38
11	Comw Ed cv 3½s 58	120¼	119½	119½
22	Con Edis 3¼s 46	105¼	104½	104⅝
4	Con Edis 3½s 48	105⅞	105⅛	105⅞
14	Con Edis 3½s 56	104	104	104
3	Con Oil cv 3½s 51	105¾	105⅝	105⅝
2	Cont Oil 2¾s 48	107	107	107
15	Crucible Stl 4½s 48	105	104¾	105
8	Cuba No Ry 5½s 42	20	20	20
10	Curtis Pub 3s 55	100	99¾	99¾
	—D—			
23	Del&Hud rfg 4s 43	53½	52¾	53
10	D&RG 4s 36	7¼	7	7¼
16	D&RG West 5s 55	1⅜	1¼	1¼
6	Dul Missa&l 3½s 62	106½	106½	106½
	—E—			
5	Erie rfg 5s 67	17	17	17
60	Erie rfg 5s 75	18	16¾	17
54	Erie cv 4s 53 A	32⅜	32¼	32⅜
35	Erie 1st 4s 96	78	77	78
42	Erie gen lien 4s 96	37⅞	37½	37½
25	Erie & Jer 6s 55	79⅞	79½	79½
	—F—			
2	FirestoneT&R3½s 48	104¾	104½	104½
10	Fla E Cst 5s 74	8	8	8
13	Fla E Cst 5s 74 ct	7¼	7¼	7¼
	—G—			
9	Gen Stl Cast 5½s 49	89½	88¾	89½
5	Goodrich 4¼s 56	105¾	105¾	105¾
10	Gt Nor Ry 5½s 52	107½	107⅜	107½
44	Gt Nor 5s 73	103½	103⅛	103¼
56	Gt Nor 4½s 76 D	95	94½	95
2	Gt Nor 4½s 77 E	95½	95⅜	95⅜
16	Gt Nor 4s 46 G	106⅞	106¼	106½
21	Gt Nor 4s 46 H	100½	100	100
16	Gt Nor 3¾s 67	86¾	86½	86½
21	Gulf M & N 5s 50	82¾	82⅜	82¾
20	GulfM & Oh Inc 2015	37½	37¼	37⅜
17	Gulf M & Oh 4s 75	61½	60⅞	61½
	—H—			
11	Harlem Riv&P 4c 54	73¾	73¾	73¾
6	Hoe & Co 1st mtg 44	87½	87½	87½
6	Hudson Coal 5s 62 A	29¼	29	29
39	Hud & Man rfg 5s 57	44⅜	43¾	43¾
15	Hud&Man inc 5s 57	10⅞	10¾	10¾
	—I—			
15	Ill Cen 5s 52	41	41	41
25	Ill Cen 4s 53	42¼	41¾	42
7	Ill Cen rfg 4s 55	44	43½	44
32	Ill Cen 4¾s 66	40	39¾	39¾
2	Ill Cen 5s 55	52	51½	52
31	IC&CSL&NO 5s63A	44⅞	44⅜	44⅜
19	IC&CSL&NO 4½s 63	41¼	41	41
41	IndusRayon 4½s 48	105¾	105⅛	105⅛
3	Inspirat C Cop 4s 52	103½	103½	103½
6	InterlakeIroncv 4s 47	97	97	97
1	Int Gt Nor 1st 6s 52	7¾	7¾	7¾
8	Int Gt Nor 5s 56 B	7¼	7¼	7¼
10	Int Gt Nor 5s 56 C	7½	7¼	7½
4	Int Hydro El cv 6s 44	55½	55¼	55⅜
21	Int Mer Mar 6s 41	75⅛	74	74½
10	Int Paper 6s 55	105	104⅜	105
17	Int T & T 4½s 52	24½	24⅛	24⅛
80	Int T & T 5s 55	27	26	26½
	—K—			
10	KCFtS & Mem 4s36	33½	33¼	33½
19	K C South 5s 50	70⅝	70	70
1	K C Term 4s 60	109¼	109¼	109¼
20	Koppers Co 4s 61	106	105¾	106
	—L—			
8	Lac Gas 5½s 53	62½	62	62
16	Lac Gas 5½s 60 D	61¾	60⅞	61½
11	Lac Gas 5s 42	93½	93½	93½
9	Leh C&N 4½s 54 A	68¾	67¾	68¾
14	Lehigh Val 5s 2003	24½	24¼	24¼
22	Leh Val 4½s 2003	22¾	22⅜	22½
31	Leh Val 4s 2003	21⅝	21¼	21⅝
4	Liggett & M 5s 51	129	129	129
1	Loews 3½s 46	104¼	104¼	104¼
10	Long Isl rfg 4s 49	97¾	97¾	97¾
2	Lorillard Co 5s 51	127⅞	127⅞	127⅞
4	Louisia&Ark 5s 69	85½	85	85½
26	Lou & N 5s 2003 B	104¼	104	104¼
1	Lou & N 4½s 2003	98	98	98
20	Louis & N 4s B 60	107⅞	107½	107½
12	Louis & N 3¾s 2003	89¼	88¾	88¾
18	Louis&N 3½s A 50	104⅜	104½	104⅜
2	Lou&NSoJt M 4s 52	86¼	86¼	86¼
1	Lou Gas&El 3½s 66	110	110	110
	—M—			
7	Manatl Sug 4s 57	30½	30	30
43	McKess&R 5½s 50	102⅝	102¼	102⅝
19	Mich Con Gas 4s 63	107⅞	107¼	107⅞
10	MilSp&NW 4s 47	15	14½	14½
31	MSP&SSM cn 4s 38	8⅛	8	8⅛
12	M-K-Tex 5s 62 A	12	11½	11½
26	M-J-Tex aj 5s 67	4½	4¼	4½
16	M-J-Tex 1st 4s 90	21⅜	20⅞	21
11	Mo Pac cv 5½s 49	1	⅞	1
17	Mo Pac 5s 77 F	18⅝	18	18
1	Mo Pac 5s 77 F ct	18	17½	17½
14	Mo Pac 5s 78 G	18⅝	18¼	18⅝
9	Mo Pac 5s 80 H	18⅜	18	18⅜
21	Mo Pac 5s 81 I	18½	18	18⅜
25	Mo Pac gen 4s 75	1⅞	1¾	1⅞
5	MonWPaPubSv 6s 65	112⅝	112⅝	112⅝
25	Mont Pow 3¾s 66	105¾	105½	105¾
16	Mor & Essex 5s 55	40⅝	40½	40⅝
7	Mor&Essex 4½s 55	36⅝	36	36⅝
	—N—			
23	N C & St L 4s 78	68	67¼	68
46	Nat Dairy 3¾s 51	106⅛	105⅞	106
3	Nat Distill 3½s 49	105	104¾	104¾
3	Natl Steel 3s 65	106⅛	106⅛	106⅛
1	NewEng T&T 5s 52	127	127	127
2	N O Pub Sv 5s 55 B	104⅜	104⅜	104⅜
25	NO Tex&M 5½s 54	37	36⅛	36⅜
3	NO Tex&M 5s 54 B	36	35⅞	36
51	NYC rfg 5s 2013	66¼	65½	65½
150	NYC 4½s 2013 A	60¼	59⅜	59⅝
30	NYC cn 4s 98	65⅝	65	65⅝
21	NYC 3¾s 46	91	90½	91
13	NYC cv 3¼s 52	63¾	63	63½
16	NYC&HR 4s 42	98½	98¼	98½
3	NYC&HR 3½s 97	86½	86	86½
16	NYC&StL 6s 41	93	92½	93
19	NYC&StL 5½s 74 A	72	71¼	71¼
43	NYC&StL 4½s 78	61¼	60⅞	61
3	NYC&StL 4s 46	88⅞	88⅜	88⅞
4	NY Edis 3¼s 65	109½	109½	109½
6	NY Edis 3¼s 66	109⅝	109⅝	109⅝

Sales (in $1,000.)	Bond	High	Low	Close
14	NYNH&H cv 6s 48	18¼	17⅞	18¼
6	NYNH&H clt 6s 40	31¼	31	31¼
2	NYNH&H 4½s 67	17⅞	17⅞	17⅞
3	NYNH&H 3½s 54	15⅝	15⅝	15⅝
5	NY Steam 3½s 63	107⅝	107½	107⅝
50	NY W&Bost 4½s 46	6⅛	6	6⅛
2	Niag Sh cv 5½s 70	103	103	103
12	Norf&Sou 5s 41	73½	73	73
2	Norf Sou 5s 61 ct	13½	13½	13½
3	Norf & W 4s 96	125¾	125¾	125¾
3	Nor Am Co 3¾s 54	104⅝	104⅜	104⅝
44	Nor Pac 6s 2047	65⅜	65	65⅜
3	Nor Pac 4½s 2047	53½	53¼	53¼
16	Nor Pac 4s 97	74	73⅝	74
7	Nor Pac 4s 97 reg	71⅛	71⅛	71⅛
4	NorStaPow 3½s 67	110⅝	110¼	110⅝
	—O—			
3	Ohio Ed 3¾s 72	110⅛	110⅛	110⅛
15	Okla G&E 4s 46	105⅝	105¼	105¼
41	Otis Steel 4½s 62A	85⅞	84	85⅞
	—P—			
7	Pac Gas&El 4s 64	103¾	103¼	103¼
2	Panhandle EPL 4s52	104	104	104
14	Para Pict cv 3¼s 47	93	92¾	93
7	Pen Co 4s 63	107	106¾	106¾
2	Pen P&Lt 4½s 74	108⅜	108⅜	108⅜
7	Pen P&Lt 3½s 69	110½	110½	110½
7	Pen RR gen 4½s 65	107½	107¼	107½
25	Pen RR 4½s deb 70	96½	96	96⅛
6	Pen RR gen 4¼s 81	103⅜	103¼	103⅜
16	Pen RR 4¼s 84 E	104⅜	103⅛	104
27	Pen RR 3¾s 70	97	97	97⅛
46	Pen RR 3¼s 52	91½	91¼	91½
1	Peo GL&C Chi 5s47	117	117	117
6	Pere Marq 5s 56	74⅛	74	74
15	PhelpsDodge 3½s52	110	109⅞	110
1	Phila Co 5s 67	106⅛	106⅛	106⅛
18	Ph Read C&I cv 6s49	4⅜	4⅛	4¼
34	Ph Read C&I 5s 73	17⅜	17⅛	17⅜
23	Philippine Ry 4s 37	4⅛	4⅛	4⅛
19	Phillips Pet 3s 48	105½	105¼	105½
5	PCC&StL 5s 75 B	112½	112½	112½
11	PittCoke&Ir 4½s52	102½	102½	102½
3	Pitts&WVa 4½s58A	58½	58¼	58½
14	Pitt&WVa 4½s 60C	58⅜	57½	58⅛
34	Portl Gen E 4½s 60	77¼	77	77
6	Pressed Stl C 5s51	97¼	97¼	97¼
	—R—			
17	Readg 4½s 97 A	79¾	79½	79¾
11	Readg 4½s 97 B	79½	79	79½
35	RemRand 4¼s 56ww	102⅛	101¾	102
17	Repub Stl 5½s 54	106⅛	106	106
19	Repub Stl 4½s 61	104½	104	104¼
5	Repub Stl 4½s 56	104⅜	104½	104⅜
8	RioGrWest 1st 4s39	33	33	33
	—S—			
15	StLIM&S 4s R&G 33	65½	65¼	65⅜
61	St LSF 4½s 78	9¼	9	9¼
33	StLSF 4½s 78 ct st	8⅞	8⅝	8⅞
35	St LSF 4s 50 A	9½	9	9
33	St LSF 4s 50A ct	8¾	8⅝	8¾
15	St L SW 5s 52	17	16½	16½
10	SA&A Pass 4s 43	69	68¾	69

Sales (in $1,000.)	Bond	High	Low	Close
9	Schulo 6½s 46B st	51	51	51
65	Seab AL cn 6s 45	5¼	5	5¼
5	Sea AL 6s 45 ct	4½	4½	4½
5	Sea AL aj 5s 49	1⅛	1	1
15	Sea AL rfg 4s 59	3½	3¼	3¼
3	Sea All Fla 6s35Act	2½	2½	2½
22	Shell Un 2½s 54	99¼	99⅛	99⅛
13	Simmons cv 4s 52	102⅝	102½	102½
5	Skelly O 3s 50	103½	103½	103½
1	Socony Vac 3s 64	106¾	106¾	106¾
3	Sou Kraft 4¼s 46	102½	102½	102½
27	Sou Pac 4½s 68	39¼	39¼	39¼
87	Sou Pac 4½s 81	38¾	37¾	38⅜
131	So Pac 4½s 69	38½	37⅞	38⅛
33	So Pac rfg 4s 55	61	61	61
7	So Pac clt 4s 49	38½	38	38½
50	So Pac 3¾s 46	48¾	47¾	48½
80	So Pac 4½s Ore 77	46½	45½	46⅜
26	So Ry 6½s 56	83¼	82¾	82¾
14	So Ry gen 6s 56	78	77⅜	77¾
9	So Ry cn 5s 94	95¼	95⅛	95⅛
99	So Ry gen 4s 56	58½	57⅜	57¾
3	SW Bell Tel 3s 68	108⅞	108½	108½
23	Spokane Int 5s 55	26⅞	25½	25¾
35	St Oil NJ 3s 61	106	105½	106
1	Studebaker cv 6s 45	106½	106½	106½
	—T—			
35	Tex Corp 3s 65	105⅞	105¾	105¾
3	Tex Corp 3s 59	106⅞	106¾	106¾
8	Tex&N Orls 5s 43	76½	76½	76½
15	Tex&Pac 5s 77 B	68⅛	68	68
267	Third Ave aj 5s 60	20½	20	20⅝
106	Third Ave 4s 60	61⅜	60	61⅜
	—U—			
160	Un Pac 3½s 71	100	99¼	100
530	Un Pac 3½s 70	100	99⅜	100
22	Unit Drug 5s 53	88½	87⅝	88⅜
5	Un Stockyds 4¼s 51	88¼	88¼	88¼
2	U S Stl 2.05s 49	102½	102½	102½
1	U S Stl 2.50s 53	102¾	102¾	102¾
6	Utah P&L 5s 44	104⅜	104	104¼
	—W—			
26	Wabash rfg 5½s 75	5	4⅝	4⅞
35	Wabash 1st 5s 39	47	46	47
22	Wabash 5s 76 B	4¾	4½	4½
2	Wabash 4½s 78C	4⅝	4⅝	4⅝
15	Walwrth 4s 55	82	81¼	82
2	Warner Bros 6s 48	87½	87½	87½
13	Warren Bros 6s 41	49	49	49
10	West Sh 4s 2361	53¼	52⅛	53¼
17	Westn Md 5½s 77A	96	95¾	95⅞
54	Westn Md 4s 52	91¼	90½	91
9	Westn P 1st 5s 46	13⅝	13	13
29	Westn Un 5s 51	76¼	75⅝	76¼
17	Westn Un 5s 60	76¼	75¼	76⅛
21	Westn Un 4½s 50	73	72	73
23	Whl Stl 4½s 66A	106½	106	106
3	Wilson&Co 4s 55	105⅞	105½	105⅞
37	Wis Cen 4s 49	29⅝	28⅞	29⅝

Total today, $8,960,600; previous day, $5,505,850; week ago, closed; year ago, $7,046,100; two years ago, $7,276,000; January 1 to date, $1,359,064,600; year ago, $1,876,128,875; two years ago, $1,570,704,-030.

Uneven Moves Recorded in Bond Trading

General List Narrow, But Some Issues Show Brisk Advances.

Daily Bond Averages.

(Standard Statistics Company.)

	20 Inds.	20 Rails.	20 Utils.	60 Bonds.
Tuesday	90.5x	61.7	100.6	84.3x
Saturday	90.3	61.7	100.7	84.2
Week ago		Holiday		
Month ago	88.9	60.9	100.5	83.4
Year ago	86.9	60.2	101.7	82.9
1940 High	90.3	62.0	102.3	84.0
1940 low	83.2	48.8	97.1	76.5

(x—New 1940 high.)

NEW YORK, Nov. 12.—(AP)—Substantial investment demand made itself felt in several sections of the bond market today. Numerous high-pitched issues attained new tops and further general improvement was shown by United States governments. The general list was narrow and irregular.

The Associated Press average of 10 low-yield bonds chalked up a new high since 1937 at 113.6 and the 10 utilities used in the compilation duplicated the performance at 100. Other groups were either unchanged or slightly lower.

United States Governments ranged from 6-32 of a point lower to 1 26-32 of a point higher with the great majority in the plus column.

Gains in the foreign division about equalled the losses. Argentine 4s and Sao Paulo stamped 7s were among those advancing.

Southern, Spot House Selling Weakens N. Y. Cotton Futures

Prices Drop 3 to 5 Points Despite Favorable News.

NEW YORK COTTON RANGE.

	Open	High	Low	Close	Prev. Close
Dec.	9.92	9.92	9.83	9.85	9.90
Jan.	9.82	9.82	9.82	9.76n	9.81n
March	9.91	9.92	9.86	9.86	9.91
May	9.87	9.89	9.81	9.82	9.86
July	9.71	9.73	9.66	9.67	9.70
October	9.33	9.34	9.26	9.27	9.31

(n—Nominal.)

NEW YORK SPOT COTTON.

NEW YORK, Nov. 12.—Spot cotton closed steady, middling 10.07.

NEW ORLEANS COTTON RANGE.

	Open	High	Low	Close	Prev. Close
Dec.	9.98	9.99	9.88	9.88b	9.95
Jan.	9.88b			9.78b	9.88b
March	9.98	9.99	9.90	9.92	9.96
May	9.95	9.96	9.87	9.88	9.91b
July	9.79	9.90	9.71	9.73	9.75
Oct.	9.38	9.38	9.31	9.33	9.25

b—Bid.

NEW ORLEANS SPOT COTTON.

NEW ORLEANS, Nov. 12.—Spot cotton closed steady, 8 lower. Sales 2,478. Low middling 8.53; middling 9.68; good middling 10.18; receipts 3,839, stocks 527,773.

ATLANTA SPOT COTTON.

Atlanta spot cotton closed steady, middling 9.85.

AVERAGE PRICE.

NEW ORLEANS, Nov. 12.—(AP)—The average price of middling 15-16ths inch cotton at 10 designated southern spot markets today was 4 lower at 9.57 cents a pound; average for the past 30 market days was 9.39 cents. Middling 7-8 inch average was 9.36.

NEW YORK, Nov. 12.—(AP)—Cotton futures declined 3 to 5 points today after advancing last week to the top for the season.

Despite favorable news from several fronts, the recent advance attracted more Southern and spot house selling. Fresh demand was chilled by the possibility of a further reaction.

Encouraging to the trade was the New York Cotton Exchange statement of record October consumption of 750,000 bales, which compared with 639,000 in September and 687,000 a year ago. Freezing temperatures in the western and central sections of the belt led to forecasts of field damage to unpicked cotton.

Worth Street brokers reported moderate business concentrated on specialty numbers.

Exports yesterday, nil; season so far, 413,544 bales. Port reecipts, 23,817. Port stocks, 3,077,451.

NEW ORLEANS COTTON DEPRESSED BY SELLING.

NEW ORLEANS, Nov. 12.—(AP) Cotton futures declined here today under hedge selling and long realizing. Closing prices were steady, 2 to 4 points net lower.

Cottonseed Oil

NEW YORK.

NEW YORK, Nov. 12.—Cottonseed oil futures wobbled today after May reached a new high for the season. Final quotations were unchanged to 1 point up.

Sales totaled 121; contracts: Dec. 5.70b, Jan. 5.75b, March 5.88b, May 5.98 (b-Bid). Crude oil sold in the southeast and valley at 4⅝ cents a pound and 4.40 to 4.55 in Texas.

NEW ORLEANS.

NEW ORLEANS, Nov. 12.—Cottonseed oil closed steady. Bleachable prime summer yellow 5.60n, prime crude 4.50b, December 5.20b, January 5.26b, March 5.39b, May 5.48b, July 5.54b.

b—Bid; n—Nominal.

MEMPHIS.

MEMPHIS, Tenn., Nov. 12.—Prime cottonseed meal futures (41 per cent) closed steady. Closing prices fob. Memphis. December 29.10, January 28.50, March 27.85, May 27.75, July 27.75. Sales 3,800.

Naval Stores.

SAVANNAH.

SAVANNAH, Ga., Nov. 12.—Turpentine firm 33; offerings 277; sales 13,850 gallons; receipts 143; shipments 204; stock 11,402.

Rosin firm; offerings 523, all sold; receipts 1,393; shipments 1,013; stock 160,-557.

Quote: B, 1.82; D, 1.85-1.86; E, 1.85-1.90; F, 1.85-1.90; G, 1.87-1.88; H, 1.86-1.90; I, 1.90-1.92; K, 2.04; M, 2.10; N, 2.13; WG, 2.50; WW, X, 2.75.

JACKSONVILLE.

JACKSONVILLE, Fla., Nov. 12.—Turpentine: Receipts 186; shipments 76, stock 21,025.

Rosin receipts 701; shipments 101; stock 319,905.

Union Produced Printing
Superior Printing Co.
Multigraphing ★ Mimeographing
130 Cone St., N. W. WA. 9291

Produce

ATLANTA.

Following are quotations by wholesale egg dealers in Atlanta as reported by the State Bureau of Markets. All eggs quoted below are for graded A-1 white and candled eggs.

Large eggs, per dozen	30c
Medium	25 to 26c

Undergraded eggs are quoted by wholesalers 2c to 5c below these quotations.

Yard-run eggs will not be permitted for retail trade under the Georgia egg laws. Day-old and day-fresh eggs or offered as such and dirty eggs are not allowed to be offered for sale at all.

Country butter	25c
Hens, heavy	14c
Leghorn hens, heavy	10c
Roosters	8c
Friers	15-18c
Ducks	8-10c
Turkeys	15c
Stags	10c
Capons	15c
Geese	8c

CHICAGO.

CHICAGO, Nov. 12.—Butter, receipts, 138,206; firm; creamery, 93 score 32¾@33¼c, 92 32¼c, 91 32c, 90 31¾c, 89 30¾c, 88 30, 90, centralized carlots 31¾c.

Eggs, receipts 6,705; steady; fresh graded, extra firsts 25¼c, first, local 20c, cars 21c, current receipts 19½c, dirties 17c, checks 15½c, refrigerator extras 19c, refrigerator standards 18¾c.

Poultry live, receipts, cars, one due, two on track, 35 trucks; steady to firm; hens, over 5 lbs. 15½c, 5 lbs. and under 15½c; ducks 4½ lbs. up, white 14c; geese 14c; turkeys, toms, young 15½c, hens 18½c; capons 7 lbs. up, 19½c, under 7 lbs. 17½c; other prices unchanged.

Potatoes, arrivals 255; on track 247; total United States shipments Saturday 515, Sunday 29, Monday 381; supplies moderate, demand slow; market steady; Idaho Russet Burbanks U. S. No. 1, $1.55 @1.65; Nebraska Bliss Triumphs 70 per cent or more U. S. No. 1, $1.50@1.75; Minnesota and North Dakota Cobblers 75-90 per cent U. S. No. 1, 90c@$1.05; Early Ohios 80-85 per cent U. S. No. 1, 95c@$1; Bliss Triumphs 80-85 per cent U. S. No. 1, $1@1.10.

Cotton Statement.

PORT MOVEMENT.

New Orleans—Middling 9.68; receipts 3,839; sales 2,478; stocks 527,773.

Galveston—Middling 9.55; receipts 6,040; stocks 877,986.

Houston—Middling 9.50; receipts 12,426; sales 2,388; stocks 951,032.

Mobile—Middling 9.66; receipts 79; sales 19; stocks 48,989.

Savannah—Middling 9.96; receipts 7; stocks 118,911.

Charleston—Middling 9.95; stocks 42,680.

Wilmington—Receipts 92; stocks 10,464.

Norfolk—Middling 9.80; receipts 129; sales 856; stocks 31,760.

New York—Middling 10.07; stocks 1,883.

Boston—Stocks 854.

Corpus Christi—Receipts 201; stocks 78,730.

Minor Ports—Stocks 395,066.

Total Tuesday—Receipts 22,813; sales 5,741; stocks 3,086,128.

Total for Week—Receipts 53,645; exports 16,940.

Total for Season—Receipts 1,637,856; exports 410,244.

INTERIOR MOVEMENT.

Memphis—Middling 9.30; receipts 38,-872; shipments 21,323; sales 18,938; stocks 843,831.

Augusta—Middling 9.91; receipts 790; shipments 143; sales 222; stocks 183,569.

Little Rock—Middling 9.15; receipts 2,383; shipments 783; sales 2,379; stocks 141,851.

Dallas—Middling 9.27; sales 4,220.

Montgomery—Middling 9.55; sales 50.

Atlanta—Middling 9.85.

Total Tuesday—Receipts 40,045; shipments 22,349; sales 25,809; stocks 1,169,251.

Liverpool Cotton.

LIVERPOOL, Nov. 12.—Limited demand for spot cotton, prices 2 points higher. Quotations in pence: American, strict good middling 8.76, good middling 8.46, strict middling 8.31, middling 8.11, strict low, middling 7.91, low middling 7.51, strict good ordinary 7.01, good ordinary 6.51.

March futures closed 2 points higher at 7.52.

Cash Grain.

CHICAGO.

CHICAGO, Nov. 12.—Cash wheat No. 1 hard 90½@91c; corn old, No. 1 mixed 68½c; No. 1 yellow 69c; No. 2, 69c; No. 1 white 73¼c; new, No. 3 mixed 67¾c; No. 1 yellow 66¼@66c; No. 2, 65¾@66¾c; No. 3, 62½@65¼c; No. 3 white 69@69½c; No. 4, 65¾@67c; sample grade 57c; oats, No. 1 white 39¼c; No. 3, 37@37½c; No. 4, 36c; sample grade 34c; No. 1 white heavy 39½c; No. 4, 38c; No. 1 red extra heavy 39¼c; barley malting 50@64c nominal; feed 38@48c nominal; No. 1 malting 60@64c; No. 2, 60c; No. 3, 58c; soybeans No. 2 yellow 95½@96c; No. 3, 95@98c; field seed per hundredweight nominal; timothy seed $3.75; alsike $9@11; fancy red top $7.50@8; fed cloverseed $8 @10; sweet clover $3.50@4.

Lard tierces $4.77; loose $4.87; bellies $11.00.

ST. LOUIS.

ST. LOUIS, Nov. 12.—Cash: Wheat, receipts 33 cars, sold three cars, nominal 1c lower, No. 3 red 93c, No. 1 hard 91c; corn, receipts 98 cars, sold 37 cars, steady to ¾c higher, No. 1 yellow 66¾c, No. 2 65¼@65¾c, No. 3 64¼@65c, No. 2 white 67¼c, No. 3 66@67c, No. 4 64¾c, No. 2 mixed 67, No. 3 64c; oats, receipts 18 cars, sold seven cars, steady, No. 1 white 40c, sample grade 35½c, No. 1 red 40@40½c. (Receipts include Sunday, Monday and today.)

DEPOSITS INSURED UP TO $5,000.00
2½% Savings Deposits Paid On
Real Estate Loans—Homes for Sale
Georgia Savings Bank & Trust Co.
ATLANTA, GEORGIA
Member Federal Deposit Insurance Corporation

Wheat Prices Recover Part Of Early Drop

Soybeans Strong and Corn Firm Under Heavy Sales.

	Open	High	Low	Close	Prev. Close
WHEAT—					
Dec.	.88¼	.88½	.87½	.87⅞	.88⅛
May	.87¼	.87⅝	.86⅝	.86⅞	.87⅜
July	.83	.83⅜	.82⅝	.83	.83¼
CORN—					
Dec.	.62½	.62⅞	.62¼	.62¾	.62⅜
May	.63¾	.64⅜	.63⅝	.63⅞	.63⅜
July	.64⅛	.64⅝	.64	.64¼	.64
OATS—					
Dec.	.37⅛	.37¼	.37	.37⅛	.37¼
May	.36⅛	.36⅜	.36	.36	.36¼
July	.33⅛	.33⅛	.33	.33	.33¼
SOYBEANS—					
Dec.	.95¾	.97½	.95¼	.97¼	.94¾
May	.96½	.99	.96⅛	.98⅜	.95¼
July	.96¼	.98¾	.95⅞	.98⅛	.95½
RYE—					
Dec.	.46⅛	.46⅛	.45⅜	.45⅞	.46¼
May	.50⅛	.50⅛	.49⅜	.50	.50⅜
July	.51⅛	.51⅛	.51	.51⅛	.51⅜
LARD—					
Dec.	4.85	4.85	4.82	4.82	4.85
Jan.	5.00	5.00	4.95	4.95	4.97
March				6.05	6.05
May	6.25	6.25	6.20	6.25	6.22
July	6.40	6.42	6.40	6.42	6.40

CHICAGO, Nov. 12.—(AP)—Wheat futures lost as much as a cent a bushel at times in an up-and-down session today, but recovered fractionally at the close from the day's bottom levels on buying credited to milling interests.

Corn was firmer throughout the session, influenced by the heaviest shipping sales for the single day since the first of the year and a good cash demand.

Soybeans showed independent strength, all deliveries reaching new high ground for the season, on advances at times of as much as 3¾ cents a bushel.

Dividend Declared By Western Union

NEW YORK, Nov. 12.—(AP)—Directors of Western Union Telegraph Company today declared a dividend of $1 a share on the common stock, the first payment since 75 cents in July, 1937.

The dividend is payable December 16 to stock of record November 22.

Decision to reward stockholders followed sharply increased earnings in the nine months ended September 30.

They were announced as $2,-218,836, equal to $2.12 a share on the common, after federal income taxes, against $646,870, or 62 cents a share, in the comparable 1939 period.

Metals.

NEW YORK, Nov. 12.—Copper steady; electrolytic spot Connecticut valley 12.00; export f. a. s. New York 10.00-11.00. Tin steady; spot and near-by 51.00; forward 50.25. Lead steady; spot, New York 5.80-5.85; East St. Louis 5.65. Zinc steady; East St. Louis spot and farward 7.25; pig iron No. 2 f. o. b. eastern Pennsylvania 24.00; Buffalo 23.00; Alabama 19.38. Aluminum, virgin 99% (effective November 18) 17.00. Antimony, Chinese spot 16.50. Quicksilver 170.00-173.00; platinum, pure 36.00. Chinese wolframite, duty paid 22.50-24.00; domestic scheelite 23.00.

Land Bank Bonds.

NEW YORK, Nov. 12.—Federal Land Bank Bonds:

	Bid	Asked
4s July 1946-44	111⅞	112⅛
3¼s May 1955-45	110⅛	110⅜
3s July 1955-45	109¼	109½
3s Jan 1956-46	109⅜	109⅝
3s May 1956-46	109⅝	109⅞

RICHARDSON JACKSON & CO.
Certified Public Accountants
1422-24 C. & S. Natl. Bk. Bldg.
Tel. WA. 5493 Atlanta, Ga.

New York Curb

NEW YORK, Nov. 12.—Following is list of transactions on the New York Curb Exchange, giving stocks and bonds traded:

Sales (In 100's)	Div.	High.	Low.	Close.	Net Chg.
	—A—				
1	AcmeWir 1.15e	21	21	21	
19	AeroSupB ½e	6⅜	6⅛	6⅜+	¼
7	Ainsworth ¼g	6⅝	6½	6⅝+	¼
2	Air Assoc ½	12	12	12	
1	Air Investors	2⅜	2⅜	2⅜+	⅛
1	Air Inv cv pf	25	25	25 +	1⅛
.50	AlaGtSou 3e	80¾	79	80¾+	1¾
.20	AlaPow $7pf7	102⅝	102⅜	102⅜+	⅛
1	Al Prod 1	17	17	17 +	¼
6	AluCoAm 3e	165¾	163	163 —	3
1	AluCoAm pf6	119½	119¼	119½+	1
1	AlumInd .45e	7¼	7	7¼+	½
2	AlumLtd 6	81	79¾	81 +	¼
4	Am Centrifug	¼	⅛	¼+	⅛
11	AmCit P&LB	⅞	¾	⅞+	⅛
14	Am CyanB .60	36½	36	36 —	½
19	AmExLines ⅜e	19⅛	18⅜	18½—	¼
7	AmG&El 1.60	31⅛	30¾	31	
1	AG&E pf4¾	113	113	113 +	¼
1	Am Gen	3⅜	3¾	3¾—	¼
1	AmG $2½pf2½	34½	34½	34½+	3¼
6	AmLt&T 1.20	13⅞	13¾	13¾	
8	Am Repub	6⅝	6½	6½—	¼
29	Am Superpow	⅜	¼	¼—	⅛
2	Ark Nat Gas	2⅜	2¼	2⅜+	¼
6	ArkNatGas A	2⅜	2¼	2¼	
2	ArkNG pf.90k	8¼	8¼	8¼—	¼
3	AshldOil&R .40	5⅛	5	5 —	⅛
2	Asso G&El A	⅛	⅛	⅛	
16	Atl Corp war	¾	¾	¾—	⅛
5	AtlDFrg .20e	4⅝	4⅜	4⅜—	¼
3	AtlasPly 1½	16⅞	16¼	16⅞+	1⅝
14	AubCen Mfg	2⅞	2⅜	2¾+	¼
90	Avia & Tran	3⅝	3⅛	3½+	⅛
	—B—				
17	Bab&Wil 1e	30	29⅜	29¾—	⅛
3	BaldLoc pf2.10	32⅜	32	32 —	⅝
12	BaldLoco war	7½	7¼	7¼—	¼
22	Bar Sta Stl	1⅞	1⅝	1¾	
69	BathIrWks ¼e	18⅛	17	17⅝+	⅜
9	Beech Airc	5½	5¼	5¼—	⅛
20	Bell Airc	24¼	22¾	23⅜+	⅜
4	Bellanca Airc	5⅝	4¾	5⅜+	¾
2	Berk&G Furn	⅜	⅜	⅜+	⅛
6	Bliss EW	16⅜	15⅝	15⅝—	½
4	BrazTr L&P	3⅝	3⅝	3⅝	
2	Breeze Crp ½g	6¼	6	6¼+	¼
50	Brewst Aero	11⅝	11⅛	11¼	
1	Brown Rubber	1⅝	1⅝	1⅝+	⅛
5	BunkH&S 1	14	14	14 —	¼
	—C—				
4	Call Tung .20	2⅜	2¼	2¼—	⅛
6	Can Col Airw	5¾	5⅜	5¾—	¼
1	CanMarc h.04e	⅝	⅝	⅝—	⅛
4	Carrier Corp	9	8¾	8⅞	
5	Catal Am .10e	3½	3⅜	3⅜+	⅛
6	Celluloid	5⅜	5	5⅜+	½
1.25	Celluloid pf	34½	33	34½+	2½
5	Cen & SW Ut	¼	¼	¼	
251	Cen St El	⅛	⅛	⅛	
1	Chesebro 4a	105¾	105½	105¾+	¾
1	ChiFlShft 5a	74¼	73½	73½—	½
8	Cities Service	6⅜	6⅛	6¼—	⅛
1	Cit Svc pf	80	80	80 —	½
3	City&SHom ¼e	5⅞	5½	5¾—	⅜
2	CityAuSt .60	6½	6½	6½—	¼
10	Cld Neon Lts	¼	¼	¼	
1	Cleve Tract	4½	4½	4½	
14	Col F&I war	5¼	5	5 —	⅛
1.50	ColPFArm 2a	82	81½	82	
6	Colum O&G	1½	1½	1½+	¼
4	Com&So war	⅛	⅛	⅛	
3	Conn Tel&El	1½	1½	1½	
4	CG&EBal 3.60	73½	72⅞	73	
1	Cons Ret Strs	2⅜	2⅜	2⅜—	⅛
2	Cons Roy .20	1½	1½	1½+	⅛
7	Cons Stl Corp	7⅛	7⅛	7⅛—	⅛
10	Cont Oil Mex	⅛	⅛	⅛	
3	Cont Roll&Stl	9⅛	8¾	8¾—	⅝
7	Cooper-Bess	10¼	9⅞	10¼—	¼
8	Copper R .30e	6⅜	6¼	6⅜—	⅛
1	Coroon & Rey	1¼	1¼	1¼	
21	Creole Pet ½a	16½	15	16½+	2
12	Crocker-W ElM	5⅝	5⅜	5⅜—	¼
5	Croft Brew	⅛	⅛	⅛	
4	Crown C Pet	2½	2	2½+	⅝
3	Crown Dr .10e	1¼	1¼	1¼	
4	CubanASug ½e	5¾	5½	5¾—	⅛
	—D—				
.50	Dayton R 1e	11½	11½	11½+	½
2	Decca Rec .60	5⅜	5⅜	5⅜+	½
1	Derby Oil	1⅛	1⅛	1⅛—	⅛
5	Det M St .10e	2¼	2¼	2¼	
11	DubilierC .38e	3	2⅝	2¾—	⅛
	—E—				
13	Eagle PLd.40e	11⅞	11¼	11¼—	½
1	East G&F	3⅜	3⅜	3⅜+	⅛
4	East Sta Corp	⅞	⅞	⅞ +	⅛
5	Easy W MB½	4	4	4	
74	El Bond&S	5⅛	4⅞	4⅞—	¼
4	El B&S pf 6	69	68¼	69	
1	Emerson El .10e	3½	3½	3½	
.50	Equity C $3 pf	21⅜	21⅜	21⅜—	½
1	Esquire Inc.40e	2⅞	2⅞	2⅞	
	—F—				
10	Fairchild A¼e	11⅜	10¾	11⅜+	1
10	FairchildE&A	4½	4¼	4½+	⅛
2	Fansteel Met	10	9⅞	9⅞—	⅛
4	Fedders M .65e	9⅛	9	9⅛+	⅛
12	Fidelio Brew	⅜	⅜	⅜	
3	Fo M CanAh1	12½	12½	12½+	½
1	FordM Ltd .14e	1⅛	1⅛	1⅛—	⅛
6	Frueh Tra 1.40	20	19¾	19⅞+	⅛
	—G—				
3	Gen Alloys	1⅞	1¾	1⅞+	⅜
2	G Firepfg1.10e	16¾	16½	16¾+	¼
7	Glen A Coal¾e	9⅛	8¾	8¾—	⅜
3	GodchauxSB	7⅝	6½	7⅝+	1⅝
1.50	Gt Nor Pap 2	44	42	44 +	3½
10	Greenf T&D	9¼	9	9⅛+	½
4	Gulf Oil 1	32⅛	31¼	31¾	
	—H—				
7	Hecla M .60e	7¼	7⅛	7¼	
6	Hoe R&Co A	10	9½	10 +	1
1	Holling G h.65a	9	9	9 —	½
3.25	Horn & H 2	30⅝	30¼	30½—	⅛
1	Hum Oil 1⅜e	60	60	60	
	—I—				
2	Ill Iowa P pf	28	28	28 —	⅜
6.50	Ill Zinc	8½	8¼	8½—	½
3	Imp O Ltd h½a	7¾	7¾	7¾—	¼
1.10	IndP&Lpf6½	112½	112⅛	112½—	⅜
3	Ins CoNAm 2a	71	70¼	70⅞—	⅛
1	Int Indust	1⅝	1⅝	1⅝+	⅛
13	IntPap&P war	3¼	3	3 —	¼
36	IntPetrol h1½	11¼	10⅝	10¾—	½
2	Int H Eq .60a	8⅝	8½	8½—	
1	Iron F vtc 1.20	18⅛	18⅛	18⅛	
8	Irving A Ch 1	16	15½	16 +	¼
	—J—				
5	Jacobs FL	2½	2½	2½	
8	Jones&Lau Stl	38¼	38	38 —	½
	—K—				
5	Kingston Prod	1⅝	1½	1⅝+	¼
	—L—				
4	LakeShMh1½e	15¾	15⅝	15¾	
15	Leh C&N	3	2⅞	3 —	⅛
1	LoneStGas .70e	10⅛	10⅛	10⅛	
3	Long Is Ltg	⅞	⅞	⅞	
5	Lou L&E .30e	4⅞	4⅝	4⅞	
	—M—				
4	Mar St Shov	3½	3¼	3¼—	⅛
2.50	MastElec 1.80e	31¾	31½	31¾	
1	Merritt C&S	4½	4½	4½—	⅛
2	Mesabi Iron	⅝	⅝	⅝—	⅛
3	Michigan Sug	¾	¾	¾+	⅛
2	Micr Hone .15e	7⅜	7	7 —	½
3	MidWestC ⅛e	1⅜	1¼	1⅜—	⅛
4	Midw Oil .90	7⅝	7⅝	7⅝+	⅛
14	Molybd ⅜e	8⅜	8⅛	8⅜+	⅜
1	Mon MT 3½a	38	38	38 +	1
27	Mt City Cop	4⅜	4	4 —	⅛
	—N—				
6	NatBellasHess	½	⅜	½+	⅛
18	Nat Cont 1.20e	12½	12¼	12½+	½
6	Nat Fuel G 1	11½	11½	11½—	⅛
1	Nat Rub Mch	4½	4½	4½—	¼
10	Nat Sug Ref	8¾	8¼	8¾+	1¼
3	Nat Tun&Min	2¾	2⅝	2⅝—	⅛
6	NJ Zinc 3e	67⅛	66½	67 +	½
34	Niag Hud Pow	3⅞	3¾	3⅞	
5	NilesBmP 2e	66¾	65¾	66 +	1
1	Noma Elec	3¾	3¾	3¾	
1	Nor Am L&P	¾	¾	¾	
1.30	NorAR prpf 3	52¾	52¾	52¾	
1	Nor Sta Pw A	11⅛	11⅛	11⅛+	⅛
	—O—				
1	Ohio Oil pf 6	107⅜	107¼	107⅜+	⅜
2	OklaNatG pf3	49¼	49¼	49¼	
	—P—				
4	PacG&E6pf1½	34¾	34½	34¾	
46	PantepecOilVen	3⅝	3½	3⅝+	⅛
2	PrkersR&R ¼e	7½	7½	7½+	⅛
32	Pennroad	2⅝	2½	2⅝—	⅛
18	Pa-Cent Airl	16	15	15⅛—	⅞
.25	Pepperell 6e	89	89	89	
11	PharT&R .45e	4½	4⅜	4½	
12	Phoenix Sec	7½	7⅜	7⅜—	⅛
3	Pierce Gov ¾e	16¼	16	16⅛+	⅛
19	Pion Gld h.40	1⅞	1¾	1¾—	⅛
2	PitneyBow .40a	6⅞	6¾	6¾—	⅛
1.20	Pit&LakeE 2e	73¾	71	73¾+	1¾
10	PittsPlGl 5e	95	93½	94¾+	½
2	PloughInc.60e	8⅜	8	8⅜+	⅜
2	Portrero Sug	⅝	⅝	⅝—	⅛
8	Pow&Alex .20e	3⅝	3⅜	3⅝+	⅜
1	Prat&Lam1½e	23¼	23¼	23¼+	½
3	Prud Inves	7½	7½	7½	
.25	PS Ind $6 pf	45¼	45¼	45¼—	¼
4.25	PSP&L $6 pf	41⅞	41½	41¾—	⅜
1	Pyrene .40e	6⅝	6⅝	6⅝	
.70	QuakOats 5	108	107	108 +	1½
	—R—				
41	Repub Avia	5¾	5⅝	5⅝	
2	Rich Rad	1¾	1¾	1¾+	⅛
4	RioGrVal Gvtc	¼	¼	¼	
2	RomeCab .40e	10½	10½	10½+	¼
	—S—				
13	St. Reg Pap	3⅛	3	3	
12	SaltDom Oil	3⅞	3½	4⅜+	⅛
2	ScovillMfg¾e	30⅞	30⅜	30⅞+	⅜
14	Scullin Stl	13⅝	13	13½	
35	ScullinStl war	1⅝	1½	1⅝+	⅛
3	Seg Lock&H	⅞	¾	¾—	⅛
1	Seib Rub	4⅜	4⅜	4⅜+	⅛
1	Select Ind	½	½	½—	⅛
5	Shat-Denn ¼e	5⅞	5⅝	5¾—	⅛
.60	SingMfg 6	112½	112	112 +	1
6	Sonotone .20e	1⅞	1¾	1¾—	⅛
1	SoPa Oil 1½	34½	31½	34½—	½
1	Spalding 1 pf	8½	8½	8½	
2	StOil Ky 1	19¾	19½	19¾+	¼
3	St Oil Ohio 1	35	34½	34½—	½
3	St Pow & Lt	¼	⅛	⅛	
2	StandProd 1e	9¼	9¼	9¼—	¼
1	StStlSpg 1e	29½	29½	29½—	1½
1	StarCp vtc	1	1	1 —	⅛
4	Sterl Brew	1⅛	1	1 —	⅛
2	SunrayOil .10e	1⅝	1⅝	1⅝+	⅛
	—T—				
8	Taggart	4¼	4	4¼+	¼
9	Technicir ⅜e	10	9¾	9¾—	⅛
.40	TexP&L pf7	110	110	110	
.10	TdSpyds 3½e	77	77	77 +	¼
3	Transwest Oil	2⅜	2⅜	2⅜	
14	Tubize Chat	10	9¼	9½+	1
5	TubCht A 4e	39¾	38	39½+	3
	—U—				
32	UdylCp .30e	4⅞	4⅝	4⅝—	¼
6	UnAirPr .10e	11½	11⅛	11¼+	¼
6	UnCg-Wh Strs	¾	⅝	¾+	⅛
109	UnitCorp war	⅛	⅛	⅛—	⅛
6	Unit Gas	1¼	1⅛	1⅛—	⅛
58	Unit Gas war	¼	⅛	⅛—	⅛
2	Un Lt&Pw A	⅝	⅝	⅝+	⅛
8	Un Lt&P pf	26	25½	25½—	⅜
5	UnSpec ½e	9⅜	8⅞	8⅞+	⅛
2	U S Foil B	5¾	5¾	5¾+	⅛
25	U S Lines pf	3½	3	3⅛—	⅜
13	USPlywd 1.20	26¼	25⅝	26¼+	¼
4	Uni Wall Pap	1¾	1¾	1¾—	⅛
7	Univ Cp vtc	4	4	4 +	⅛
	—V—				
5	Valspar Corp	1⅝	1½	1½	
4	V N MT 1.20e	32½	31	32¼+	1¾
1	Venezuel Pet	½	½	½—	⅛
	—W—				
4	Walker Min	1⅛	1⅛	1⅛+	⅛
6	West Air Exp	6⅛	6	6	
21	Wright H .40a	5½	5	5 —	⅜

Total stock sales today, 235,000 shares; year ago 151,325 shares.
a—Also extra or extras.
d—Cash or stock.
e—Declared or paid so far this year.
f—Payable in stock.
g—Paid last year.
h—Payable in Canadian funds.
k—Accumulated div. paid or declared this year.
d—Accumulated div. paid last year.
ur—Under rule.
ww—With warrants.
xw—Without warrants.
war—Warrants.

CURB DOMESTIC BONDS.

Sales (in $1,000)		High	Low	Close
6	Ala Pow 5s 46	108	108	108
2	Ala Pow 4½s 67	103¼	103¼	103¼
1	Ala Pow 5s 56	106	106	106
14	Am P&L6s 2016	102⅝	102⅛	102⅛
5	Appal El Pow 4s 63	107	107	107
2	Ark P&L 5s 56	105¾	105¾	105¾
6	As G&E 5s 50	15¼	15¼	15¼
11	As G&E 5s 68	15¼	15⅛	15⅛
1	As G&E 4½s 49	15⅛	15⅛	15⅛
4	As T&T 5½s 55A	65½	65½	65½
1	Atlan G Lt 4½s 55	106	106	106
13	Baldw L 6s 50	123½	121⅛	123½
10	Bell T C 5s 57B	109	108⅝	108⅝
1	Bell T C 5s 60C	109	109	109
1	Beth St 6s 98	151½	151½	151½
16	Birm E 4½s 68	101¼	101⅛	101⅛
2	Birming Gas 5s 59	103½	103½	103½
3	Can N P 5s 53	81	81	81
8	Cen S E 5½s 54	33	32⅝	33
4	Cen St E 5s 48	33½	33¼	33½
1	Cen S P&L 5½s 53	81⅝	81⅝	81⅝
6	Chi Ry 5s 27 ct	44	43¾	44
8	Cities S 5s 58	84½	84	84¼
52	Cities Ser 5s 50	84⅝	84¼	84½
11	CitSP&L 5½s 49	93⅛	92¾	93
34	C S P 5½s 52	93¾	92¾	93
1	Commun P&L 5s 57	101¼	101¼	101¼
4	Con G U 6s 43 st	96	94⅝	96
16	Cont G&E 5s 58A	93½	93¼	93¼
2	Cuban Tob 5s 44	53½	53½	53½
9	Cudahy P 3¾s 55	101⅜	100¾	101
77	East G&F4s 56A	88	87⅛	87½
21	Elec P&L 5s 2030	85½	85¼	85½
9	Fla P&L 5s 54	104¾	104½	104½
8	Fla Pow 4s 66C	106	105½	105½
2	Geo Pow 5s 67	107¾	107¾	107¾
2	Geo P&L 5s 78	72	72	72
21	Glen Ald C 4s 65	79	78¾	79
2	Ill Pow&L5s 56C	105¾	105¾	105¾
2	Ind Hyd E 5s 58	101¼	101	101¼
14	Ind Svc 5s 63A	72¾	72½	72⅝
8	I P S 6½s 55C	22	21½	22
9	Inters Pow 6s 52	39½	38¾	38¾
9	Inters Pow 5s 57	63⅝	63	63
17	It Sup Pw 6s 63A	38¾	38	38
5	Milw G Lt 4½s 67	105¼	105⅛	105⅛
7	Minn P&L 4½s 78	103½	103⅜	103½
12	Miss P&L Co 5s 57	104	104	104
1	Miss Pow 5s 55	104½	104½	104½
45	Nev Cal E 5s 56	86¾	84¾	86¾
13	N Eng G&E 5s 50	67½	67	67½
7	N Eng G&E 5s 47	68¼	68	68
16	N Eng Po 5½s 54	99¼	99	99¼
10	N Eng Po 5s 48	97	96¼	96⅜
1	N Orl PS 6s 49 A	104¼	104¼	104¼
1	NY St E&G 4½s80	104⅝	104⅝	104⅝
1	Okla N G 3¾s 55	108	108	108
12	Pac P&L 5s 55	97	96¾	96¾
1	Peo GL&C 4s 81B	101¾	101¾	101¾
6	PG L&C 4s 61 D	103⅛	102½	103⅛
5	Portland G&C 5s 40	92½	92½	92½
7	Pow CorC 4½s59B	72⅝	72½	72⅝
7	Pub Sv Colo 4s 49	106¼	105½	105½
7	PugSdP&L5½s 49	101⅞	101⅝	101¾
6	PugSd P&L5s 50C	101¼	100⅛	100⅛
16	PugSdP&L4½s50D	99½	99⅛	99⅛
15	Scullin Stl 3s 51	81	80	80½
3	SEP&L 6s2025A	112¼	112¼	112¼
1	Spalding 5s 89	48	48	48
2	St G&E 6s 48 st	74¾	74½	74¾
8	St G&E 6s 48 cv st	74½	74⅜	74⅜
4	St G&E 6s 51	74¾	74½	74⅝
17	Stand G&E 6s 66	74¾	74⅛	74½
8	Stand P&L 6s 57	74¾	74	74
6	Tex El S 5s 60	106¼	106¼	106¼
3	Tide W P 5s 79 A	99¼	98¼	99¼
1	TwinCRT 5½s52A	60¾	60¾	60¾
12	Unit L&P 6s 75	88⅝	88¼	88¼
33	Unit L&R 5½s 52	95¼	94½	94½
12	Unit L&R 6s 73 A	87¾	87¼	87¼
8	Virg P S 6s 46	102¼	102¼	102¼
5	Va PS 5½s 46 A	103	102⅞	103
1	West N Un 6s 44	57	57	57

Total bond sales today, $900,000; year ago, $1,608,000.
ur—Under rule.
ww—With warrants.
xw—Without warrants.
war—Warrants.

Money Market.

NEW YORK.

NEW YORK, Nov. 12.—The Shanghai dollar dropped .22 of a cent to 6 United States cents today following weekend news the Japanese government had taken over the headquarters of the Nationalist Central Bank of China.

Closing rates follow (Great Britain in dollars, others in cents):

Official Canadian Control Board rates for United States dollars; buying 10% premium, selling 11% premium, equivalent to discounts on Canadian dollars in New York of buying 9.91%, selling 9.09%. Canadian dollar in New York open market 13% discount or 87.00 United States cents. Great Britain, official, (Bankers' Foreign Exchange Committee rates), buying $4.02, selling $4.04; open market, cables $4.04; Germany 40.07n; (benevolent) 17.85; Finland 2.05n; Greece .68n; Hungary 19.50n; Italy 5.06; Portugal 4.01; Rumania .48n; Sweden 23.87; Switzerland 23.20; Yugoslavia 2.35n; Argentina official 29.77; free 23.76; Brazil official 6.05; free 5.05; Mexico 20.80; Japan 23.48; Hongkong 23.57; Shanghai 6.00. (Rates in spot cables unless otherwise indicated). n—Nominal.

Bar silver 34¾, unchanged.

Call money; steady; 1% prime commercial paper; ½% time loans steady; 60-90 days 1¼; 4-6 months 1½% bankers' acceptances unchanged; 60-90 days ½-7-16%; 4 months 9-16 to ½%; 5-6 months ⅝-9-16%. Rediscount rate New York Reserve Bank, 1%.

LONDON.

LONDON, Nov. 12.—Money 1%. Discount rates: Short bills 1 1-32%; 3-month bills 1 1-32 to 1 1-16.

Bar silver 23⅜d, up 1-16. (Equivalent 42.39 cents.)

Bar gold 168s, unchanged. (Equivalent $33.85). Exchange $4.03.

Sugar and Coffee.

SUGAR.

NEW YORK, Nov. 12.—World sugar futures lost 1½ to 2½ points today coincident with trade reports Cuba had extended to August 31 next year the deadline for shipments of sugar which formerly had a December 31, 1940, shipment limit. Sales totaled 4,700 tons: December .76½b, March .82b.

The domestic list resisted this trend in line with a firm raw market and closed unchanged to 1 up on sales of 7,100 tons.

In the raw market 1940 quota sugars were unavailable despite bids of 2.90 cents a pound. Excess-quota sugar was offered at 2.85 cents for Puerto Ricans and 2.04 C. & F. for Cubas.

Refined remained at 4.35-4.40 cents a pound locally. Mexico was said to have bought 5,000 tons of west coast refined and 5,000 tons of Cuban whites but price details were lacking.

	High	Low	Close
Jan.	1.94	1.93	1.92b
March	1.98	1.98	1.97b
May	2.02	2.02	2.01b
July	2.06	2.05	2.05b
Sept.	2.09	2.08	2.08b

b—Bid.

COFFEE.

NEW YORK, Nov. 12.—Santos coffee futures slipped today as sales totaled 3,500 bags while the trade awaited quota news and resumption of shipments offerings from Colombia.

Final prices were 2 to 5 points down: December 5.96b, March 6.14, May 6.20b, September 6.38. Rio was nominally unchanged: December 4.12b, March 4.20b, May 4.28b, July 4.33b. (b—Bid).

In a steady spot market Santos 4s were quoted at 7-7¼; Rio 7s at 5⅛. Cost and freight offerings included Santos Bourbon 3s and 5s at 6.25-7.25.

Slight Gain Reported In Steel Output Rate

NEW YORK, Nov. 12.—(AP)—Steel mills this week will operate at 96.1 per cent of capacity, the American Iron & Steel Institute reported today.

The rate is an increase of .1 of a point from that of the previous week and marks the eighth consecutive rise in steel manufacturing operations.

RAF Bombers Pound Italians' Albanian Bases

Greeks Believe Peril of Immediate Invasion Is Over.

BELGRADE, Yugoslavia, Nov. 12.—(AP)—British bombers ranged over Albania today, heavily attacking bases from which the Italians are moving troops to the Greek border, reports from the Yuoslav frontier said tonight.

Extensive damage was reported inflicted on Elbasan, in central Albania, and Progradec, on the Albanian side of Lake Ochrida. The Italians themselves were said to have slackened considerably their air activity.

Koritza Claims Differ.

Italians are massing artillery and motorized equipment, border observers said, in the Koritza sector of the northern front after they were reported to have forced the Greeks from heights dominating the town. Athens reports said Greek forces still held their positions around Koritza.

The Greeks expressed belief that immediate danger of a big Italian drive was over today as their troops reported pressing retreating Fascists back toward Albania.

Except for one shallow salient in Greece the invaders were said to have been driven into Albania on the whole central front.

Military experts said Greek possession of Albanian mountains in the Koritza region materially aided defense of this country; since the Italians must fight through difficult mountain passes and, they said, are certain to suffer heavy losses even before reaching the main Greek defense line.

Stalemate Predicted.

These experts said the Italians apparently were not prepared in men or equipment to make such an attack and were not likely to muster any great strength in the near future.

With the front-line fighting already impeded by rain and snow, some observers predicted that the fighting might settle into a stalemate such as persisted last winter on the French-German front.

at the COURTHOUSE

Roy Tony, young white man, yesterday was sentenced to serve from one to five years for larceny after trust of an automobile owned by the Martin Johnson Motor Company. He said he wanted to buy the machine and could not raise the price. He took it with him to Texas anyway, he told Judge John D. Humphries. Tony had a previous conviction for larceny of a car.

Thomas Warren, 42, who was sentenced in 1938 to serve from five to 10 years for assault with intent to murder his wife with a knife, has been granted a full pardon by Governor Rivers, clerks of the superior court were notified yesterday. His citizenship was restored "because of certain facts" just brought out and for good behavior. He had already been paroled.

Highway Board Is Preparing For Shutdown

Continued From First Page.

gates at Tattnall prison to become the responsibility of penal authorities.

The clause of the petition which had officials of the attorney general's office worried was as follows:

"That the defendants be temporarily restricted and permanently enjoined from making any payment of State Highway funds on account of any contract of purchase of machinery, equipment, materials or supplies entered upon since July 1, 1940, or otherwise diposing of any state highway funds arising from state revenue or making payment thereof to any person, firm or corporation until the past due and unpaid obligations of the department on account of construction work already completed are discharged."

The legal experts were inclined to think that the order prohibiting the disposition of any state highway funds was broad enough to tie up the financial machinery of the department.

Other Charges.

Among other things the petition claimed that the deficit of the Highway Department on July 1, 1941, "on account of contracts already at this time made, after all available funds are applied thereto," will amount to between $8,000,000 and $9,000,000.

State Auditor Zach Arnold recently reported that the deficit on June 30, 1940, was more than $13,000,000.

The petition further alleged:

"Defendants are now calling for bids to be submitted on November 19, 1940, for the delivery of 'approximately' 9,500 additional tons of sand asphalt or 'hot plant mix,' which if purchased, will further increase said deficit to the extent of from $40,000 to $50,000."

Named as defendants in the petition are W. L. Miller, L. L. Patten, and Herman Watson, members of the State Highway Board; Sam Boykin, secretary-treasurer of the board, and O. G. Glover, state supervisor of purchases.

Could Caruso Thrill the World with Stomach Ulcer Pains?

It is hardly likely that the food loving Caruso could have sung so magnificently had he suffered after-eating pains. Don't neglect your suffering. Try a 25c box of Udga for relief of ulcer and stomach pains, indigestion, gas pains, heartburn, burning sensation, bloat and other conditions caused by excess acid. Udga Tablets must help or money refunded. At drug stores everywhere.—(adv.)

AROUND Atlanta

WITH THE CONSTITUTION STAFF

Board of Governors of the Georgia Bar Association will meet in Atlanta at 10 o'clock Friday morning, William Y. Atkinson, of Newnan, president of the association announced yesterday. Atlantans on the board are John L. Tye Jr., Grover Middlebrooks, Judge Augustus M. Roan and Judge Luther Z. Rosser.

Brotherhood of Railroad Trainmen will meet at 7 o'clock tonight in the Wigwam on Central avenue.

Rabbis Tobias Geffen and H. Epstein will address the annual banquet of the Hebrew Sheltering and Aid Society at 5:30 o'clock Sunday afternoon at the Jewish Educational Alliance.

Young Men's Wesleyan Class of St. Paul Methodist church will hold its annual home-coming celebration Sunday.

Atlanta business and professional men will be guest professors of 17 classes of the Georgia Evening College tonight. They include Ralph T. Jones, associate editor of The Constitution; Kendall Weisiger, E. H. Wasson, O. L. Brenner, Judge B. C. Gardner, Chess Abernathy, editor of the Cobb County Times; P. E. Mewborn, Walter A. Lyle, S. Oscar Gillespie, Carl T. Sutherland, Dr. Peter S. Porohovshikov and Joseph Kilbridge.

Central Presbyterian church will hold church night supper at 6:15 o'clock tonight, with Dr. Paul Scherer, Lutheran minister of New York, as special speaker. Members of the Luthern Church of the Redeemer have been invited.

Rev. Duncan M. Hobart, pastor of the Church of the Epiphany, will conduct chapel services at the Atlanta Goodwill Industries at 8 o'clock this morning.

Atlanta Truth Center meets at 11 o'clock this morning on the mezzanine floor of the Biltmore hotel. Night class will meet at 6 o'clock at 418 Grand Theater building.

Bank clearings yesterday totaled $13,600,000, a gain of $2,400,000 over the same day last year, the Atlanta Clearing House Association reported.

Census Bureau reported yesterday in Washington that Georgia had 44,059 vacant dwelling units on April 1 last, or 5.5 per cent of all the 794,692 dwelling units in the state.

Hull, Stimson And Knox Hold Hour Parley

Efforts To Speed Up Hemisphere Defense Are Indicated.

WASHINGTON, Nov. 12.—(AP)—New efforts to speed up hemisphere defense preparations in collaboration with Latin American neighbors were indicated tonight after a meeting of the secretaries of state, war and navy.

The officials—Secretary of State Hull, Secretary of War Stimson and Secretary of the Navy Knox—would not specify the subjects discussed at the hour-long conference. The State Department said it was a periodic survey.

It was believed in well-informed quarters, however, that they reviewed the progress made in defense negotiations with the other American republics and steps needed to advance the program with all possible speed.

The State Department disclosed that President Roosevelt had invited President Vargas, of Brazil, to pay a visit to this country and that Vargas had accepted in principle, although he had not set a date.

Defense talks have been in progress with Mexico and the other Latin American nations. They have been proceeding quietly since the Havana conference last summer and were said to involve air, land and naval facilities available in each country for hemisphere defense.

In connection with the possible use of naval and air bases of the other republics by the United States forces, Secretary Hull has emphasized that the negotiations in no way contemplated any impairment or transfer of sovereignty.

Secretary Hull, commenting on the recent visit of Admiral J. W. Greenslade of the navy to Martinique, said his conference with officials there was a part of the discussions with the French government about the status quo of the island.

LEAVE INCUBATORS.

SAVANNAH, Ga., Nov. 12.—(AP) Mary, Ann and Sue, triplet daughters of Mr. and Mrs. E. S. Coursey, declared their independence yesterday, Armistice Day. They left the incubators they have occupied since their birth seven weeks ago and received their first soap and water bath, put on their first real clothing. The doctor had said "okay" to the change.

1,745 Planes Go to England From the Coast

1,045 Bombers Included in Los Angeles County Output.

LOS ANGELES, Nov. 12.—(AP)—Los Angeles county airplane factories have sent 1,745 military planes, including 945 bombers, to England and 100 bombers to Australia, a survey showed today.

Hundreds more are in production, along with work on multimillion dollar defense orders for this country.

Lockheed Aircraft Corporation has delivered 589 Hudson bombers to Great Britain and 100 others to Australia. The plant is still turning out these long-range bombers for England, but the rate of production and total orders on hand are secret.

Britain also is reported to have orders for the new super-speed Lockheed P-38 interceptor plane.

Douglas Aircraft Company has sent 286 twin-engined DB7A bombers to England. It also has delivered to England 70 other such craft of an original French order of 100.

Dr. E. A. Fuller Re-elected by State Baptists

Atlanta Pastor Urges Unity in Combatting 'Isms.'

MACON, Ga., Nov. 12.—(AP)—Totalitarianism is "the most damnable 'ism' that has ever cursed man," Dr. Ellis A. Fuller, pastor of Atlanta's First Baptist church, told several hundred Georgia Baptist ministers and laymen here today for the denomination's 119th convention session.

Shortly before his address to the convention, being held in First Baptist church, Dr. Fuller was reelected convention president. Other officers named were:

The Rev. J. Maurice Smith, of Jeffersonville; M. S. Shivers, of Eatonton; the Rev. Walton Moore, of Cedartown, and the Rev. G. F. Tyner, Augusta, vice presidents; Dr. D. B. Ragsdale, of Macon, secretary, and the Rev. Spencer B. King, of Blakely, treasurer. Dr. Ragsdale appointed the Rev. J. F. Klegg, of Dawson, as his assistant.

Unity Is Urged.

Speaking on "The Distinctiveness of the Baptist People," Dr. Fuller urged members of the denomination to unite in combatting the forces "that seek to destroy personal rights—including religious freedom and freedom of speech."

"In a word," the speaker explained, "totalitarianism says two things: the true end of living is the state, a temporary make of materialism, and the state must be created and maintained even at the sacrifice of the souls and bodies of those who compose it."

Emphasizing the need of a spirited people in such critical times, Dr. Fuller pointed to the zeal behind the communistic movement.

"As much as we may dislike communism, both in its ideals and methods," he said, "we might well pray that the zeal of Communists might be matched in our own lives in giving the glorious gospel of liberty to a world imprisoned by sin and oppression, the zeal and the spirit which were manifested by a group of Russian students in Moscow who were voluntarily digging sewer lines after school hours and chanting: 'We may be hungry and we may be ragged, but we are building a new world order.'"

Contributions to all phases of organized work in the Georgia Baptist Convention were $51,-977.84 in the first 10 months of 1940, a 25 per cent increase over the same period of 1939, and debt has been reduced to $203,500, the executive committee declared today.

Of the gifts, $174,003.25 went directly to the "co-operative program." This is a plan in which the state conventions and the Southern Baptist Convention unite for support of missionary, benevolent and educational work, both state and southwide.

Designated Gifts.

Designated gifts in the program were $97,214.15 and miscellaneous donations were $240,-760.44. Included were $34,858.92 to the Georgia Baptist Orphans' Home, $167,205.05 in special gifts to Mercer Universityy $2,459.86 special gifts to the Georgia Baptist hospital and $19,259.97 for the emergency relief fund for Baptist foreign mission work.

The only outstanding obligation of the convention is $203,500 due on Georgia Baptist hospital bonds, the committee said, pointing out that in the last 10 years the convention's indebtedness has been reduced $331,551.33 and "again this year it has been possible to operate without borrowing at the banks and all obligations have been promptly met."

Dr. Porter Speaks.

Dr. Frederick S. Porter, pastor of the First Baptist church at Columbus, in the convention sermon this morning, declared the "character and moral constitution of the people" must be fostered to achieve "real security and ultimate victory" in a world at war.

The executive committee reported that 15 pastors have retired under the convention's ministers' retirement plan, which was inaugurated July 1, 1939, and has 825 churches and 413 pastors enrolled. Payments into the fund by pastors and churches stood at $34,775 on October 31.

A total opearting budget for 1941 of $234,366 was postponed by the committee. This included $121,120 for fixed state appropriations, $80,746 for southern Baptist convention causes and $32.500 for administration, promotional activities and publications.

TO ADDRESS U. D. C.

BARNESVILLE, Ga., Nov. 12.—J. D. Smith, former president of Gordon College, will speak to members of the Willie Hunt Smith Chapter of the U. D. C. at their November meeting tomorrow afternoon at the clubhouse. His subject will be "Thanksgiving." Mrs. J. E. Howard will present Smith, and Mrs. Frank Sims, program chairman, will have charge of the program.

Bremen Sunk Off Denmark, Natives Report

Many German Troops Drowned, Danes Write Relatives in U. S.

SAN FRANCISCO, Nov. 12.—(AP)—Unconfirmed private reports, one received by the Danish-Norwegian newspaper Bien, said today the Bremen, Germany's great merchant ship, had been sunk several weeks ago off the Danish coast.

A Danish family received a letter from relatives in Denmark saying the 49,864-ton Bremen was sunk in the Kattegat four miles north of Sjaelland.

The letter said the Bremen had been lying there several weeks and that Danes along the coast thought it had been struck by a British torpedo. It added that many German troops on the ship had been drowned.

The writer said that excursion trips to the ship were available for the equivalent of 25 cents, American money.

The letter writer, an inhabitant of the Sjaelland coast, said that "hundreds of bodies" of German soldiers were being washed ashore in the area at the lower end of the Kattegat.

EVERY 7th FAMILY

in America buys A&P Coffee. To know why, get some Bokar today and have it Custom Ground for your own coffee pot.

AT ALL A&P FOOD STORES

BOKAR 1 LB. BAG 17c

LOWEST PRICE IN HISTORY.

Get Good Coal in a Hurry

For Action Call JAckson 5000

CAMPBELL COAL COMPANY

ATTENTION, PLEASE

TO THE PEOPLE OF ATLANTA:

Suppose the fire had been at Grady Hospital or Battle Hill Sanatorium instead of at the Auditorium?

The loss of life would have been appalling---poor, helpless men, women and children.

Are you still willing to allow these conditions to exist, for the Hospitals are even more inflammable than was the Auditorium?

Are **you** going to do anything about this? I have done all that I could.

Thos. K. Glenn, Chairman,
BOARD OF TRUSTEES,
GRADY HOSPITAL,
BATTLE HILL SANATORIUM

P. S.—This is a paid advertisement at my personal expense.

Constitution Staff Photo.

TO AID CLINIC—Proceeds of the Rollin' Rhythm Revue, to be given by the Decatur Junior Service League Friday and Saturday nights in the Decatur city auditorium, will go to the DeKalb clinic. The revue has a cast of 140. Four of them, from left to right are Mrs. D. D. McMaster, Mrs. Charles W. Young, Mrs. Charles Walton and Mrs. Alex E. Wilson Jr.

The Army IN GEORGIA

Lieutenant General Hugh Drum, commander of the First Army, will arrive in Atlanta Monday to confer with Brigadier General J. P. Smith, Fourth Corps Area commander, on training plans for First Army troops stationed in the area.

Major General Walter Short, commander of the First Corps, will also attend the conference.

The first army is made up of the First, Second and Fourth tactical corps. Troops of the First Corps, which has already been organized, are stationed at Fort Jackson, S. C., and Fort Bragg, N. C. Second and Fourth Corps will be organized this month. Second Corps troops will be stationed at Fort Meade, Md., and the Fourth Corps at Camp Blanding, Fla.

General Drum's headquarters is Governor's Island, N. Y. He will remain in Atlanta only a few hours, corps area officers said.

COLONEL MACGREGOR GOES TO BENNING

Lieutenant Colonel Stephen H. MacGregor, Ordnance Department, has been relieved from duty at Augusta arsenal and assigned as ordnance representative on the infantry board, Fort Benning, Fourth Corps Area headquarters announced yesterday.

Other army orders announced by headquarters yesterday included the transfer of five infantry reserve officers from temporary duty as students at the Infantry School, Fort Benning, to duty as staff and faculty members of the school. They are First Lieutenants Burton S. Andrews and James L. Land and Second Lieutenants Scott W. Hall, Hever V. Traywick and Clarence B. Wolfe. Other recent staff and faculty additions to the infantry school are First Lieutenants Theodore J. Roberts and William C. Tufts, both reserve officers on temporary duty as students at the school, and Second Lieutenants Erwin L. Anzjon, Will G. Atwood Jr., John S. Baldwin, Donald P. Boyer Jr., Virgil L. Hart, George W. McCaffrey, John J. O'Conner, Robert J. Reithel and Will L. Selser.

BATTERY D PLANS ARE MOVING FORWARD.

MILLEDGEVILLE, Ga., Nov. 12.—Plans for mobilization of Battery D, 214th Coast Artillery, Antiaircraft, Georgia National Guard, into the regular army on November 25 are moving forward at a rapid clip, Captain Jere N. Moore, commander, said today.

Captain Moore received orders to have his unit ready for physical examinations on that date and to prepare facilities for a medical board composed of Major Schaefer, Toccoa; Captain Howard Cary, Milledgeville, and Captain Brooks, Augusta.

The battery, Captain Moore said, is now at full enlisted strength of 113 men. Twenty other young men have filed application for enlistment, he added, and all regulars who fail to pass physical examinations will be replaced by these new recruits.

Battery D is scheduled for a year of training at the antiaircraft center at Hinesville.

The Army's new $5,000 mobile recruiting office in the form of a truck and a trailer will revisit Atlanta next Monday for public inspection as well as to accept eligible young men who want to enlist in the regular Army, Fourth Corps Area headquarters reported yesterday.

The trailer will be on exhibition at East Point Tuesday and in College Park on Wednesday. Designed to arouse interest in Army enlistments, the mobile recruiting offices also push into remote districts, far from any regular recruiting station.

RICH'S says: "Give 5 minutes thought to your 8 hours sleep"

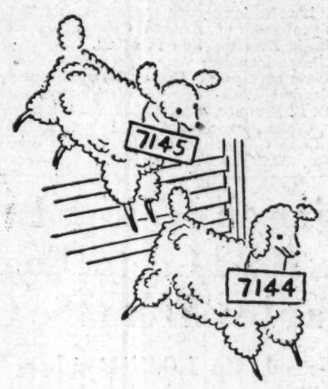

We've often wondered why so many people have to count sheep before they can get on with their eight hours of nightly shut-eye . . . or why sleep is any problem at all. But, we've done more than WONDER ABOUT it. We've DONE SOMETHING about it! We've assembled a collection of fine mattresses and springs . . . bedding scientifically conceived and luxuriously constructed . . . bedding whose one aim and purpose is to facilitate sound sleep. We've mattresses for various size beds and people. Mattresses that are soft, medium or firm . . . for children, lightweights and heavyweights. We've mattresses for tiny purses and big ones! And, here at Rich's we have salespeople who are Bedding Specialists . . . who can "fit" you and your individual income with the correct mattress. Don't gamble with the "rest" of your life. Come to Rich's Fifth Floor and let us help you to better sleep!

FOR THE SLEEP OF YOUR LIFE . . .
RICH'S RECOMMENDS SIMMONS
BEAUTYREST

All Standard Sizes 39.50

Sleep on a Beautyrest . . . you'll awake refreshed, clear-eyed, full of energy . . . youth! It's millionaire sleep at the price anyone can afford. It's a mattress so deep, so luxurious it's a joy to own. Every inch of you is relaxed because your body receives just the right support. Each coil is separated from the others so that each moves independently . . . with you. No ordinary mattress with springs tied together can give you this all-over supporting comfort. Come in today . . . and see for yourself. Feel it . . . sit on it. Know it is one of the finest mattresses money can buy.

BUY YOURS ON SIMPLE EASY TERMS!

FOR A DOUBLE-DUTY SOFA, RICH'S SPONSORS SIMMONS
BEAUTYREST SOFA-BED
69.75

It looks like a high-priced sofa . . . no one would even guess it concealed a bed with luxurious, comfortable Beautyrest construction. It duplicates line for line the beauty of an 18th Century Chippendale sofa. And, you'll like the choice of lovely fabrics! Also Lawson and modern styles at this same wonderful low price. Other Simmons Sofa Beds with Beautyrest construction, 49.75, 59.95.

Rich's Bedding *Fifth Floor*

RICH'S

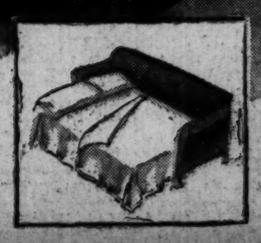

RICH'S transforms bedrooms into glamorous Boudoirs!

Sale! QUITLED RAYON TAFFETA SPREADS and DRAPERIES

EACH 3.98

Such a beautiful ensemble should go to your head . . . and your heart. Especially right now when you want your bedroom "simply perfect" for the holidays ahead! And, think what lovely gifts these spreads and draperies would make! Lush-looking, luxurious super-lustre rayon taffeta. Closely quilted . . . 36 diamonds to every square foot. Double-bed size spreads with quilting all over the tops . . . with deep flounces and rounded corners. The draperies are fully lined, 2½ yards long and have quilted tops and quilted tie-backs. And, we have matching vanity skirts.

Heavenly COLORS

Dusty Rose
Monte Blue
Eggshell
Damask Gold
Green

Rich's Draperies *Fourth Floor*

See the New Richs . . . colorful and exciting as the dresses on our Fashion Third Floor.

RICH'S FASHION THIRD FLOOR . . .

Specialty Shop

CLEARANCES

Dresses *Coats*
Costumes *Suits*
Dinner and evening fashions

20% to 40% off

A rare and fortunate opportunity this early in the season! Today you can choose a complete wardrobe for this notable November and the holidays at savings up to 40%. The fashion creations of America's finest designers of dresses, costumes, coats and suits . . . including many recent arrivals ordinarily never reduced before Thanksgiving! . . . Check the listings . . . note the amazing, slashing reductions. And note, too, collections are limited. We strongly urge you: COME EARLY!

DAYTIME DRESSES REDUCED:

Just	Were	Today
34 dresses	12.95, 29.95 now	$15
10 dresses	29.95 now	$19
19 dresses	29.95, 39.95 now	$24
6 dresses	39.95, 49.95 now	$28

COSTUMES AND ENSEMBLES:

10 jacketed wools	39.95 now	$29
14 jacketed wools	49.95 now	$33
14 wool redingotes	59.95 now	$37

IMPORTED BRITISH SUITS:

Just 2 2-piecers Were **69.95** now **$48**

FUR-TRIMMED WINTER COATS:

One-of-a-kind fashions with lavish, fine furs **20% to 40% off**

DINNER AND EVENING DRESSES:

Just	Were	Today
8 dresses	29.95 now	$19
6 dresses	29.95, 39.95 now	$24
5 dresses	39.95, 49.95 now	$28

Sizes variously 12 to 20

Specialty Shop *Third Floor*

Exclusive news

PACALORA

matched classics

Only at Rich's . . . those wonderful classic shirts and skirts tailored of Pacalora. Fine Australian wool and spun rayon mixture in plaid or plain, dyed to match exactly. Tickle Pink, Heron Blue or Sea Foam. Sizes 10 to 20. You'll want all four pieces!

Long-sleeved plaid shirt	3.98
Belted 16-gored skirt	3.98
Short-sleeved solid shirt	2.98
Hi-waist 8-gored skirt	2.98

Sports Shop Exclusives *Third Floor*

The 2-piece look in *Z-Z-Zinging Colors!*

22.95

Neon red, neon blue, the pink of sherbet fizz, another blue like a pale gas-flame. Colors with character . . . and zizz! . . . for November drama! Brought out now in a whole new collection of undercoat wools . . . two-piece in effect or fact! Top, peplum-pocketed wool with jeweled fastenings, pink or blue; 12's to 18's. Bottom, neon red or blue with an eagle insignia blazing on its pocket, 10's to 16's.

Rich's Fashion Shop, Third Floor

Sleep warm and snug in **FLUFFS** *by* **KAYSER**

Velvety-soft as a kitten's ear! And so cuddly warm that you'll actually welcome wintry nights! Try these three . . . you'll come back for more! Shown top to bottom.

"Pretty Princess" gown . . . cut for ultimate flattery! Raglan sleeved for comfort, club-collared for warmth. Aqua, mystic blue, or petal pink. 34 to 42. **$2**

"Spun Sugar" pajamas with embroidered stripes of white angora to accent its perfect fit. Rose petal or mystic blue. Sizes 34's to 40's. **$3**

"Butcher Boy" pajamas with contrast piping to point out their lines! Clipper blue or aviation red for warmth! 34 to 40. **3.50**

Lingerie Shop, Third Floor

RICH'S

Look to Rich's for Fashion Plus Value! Look to Rich's for Fashion Plus Value! Look to Rich's for Fashion Plus Value!

Care For Your Skin Each Night

Claudette Colbert, star of Paramount's "Arise, My Love," has one of the loveliest and youngest complexions in Hollywood.

By Winifred Ware.

The perfect complexion of every woman's dream depends upon several creams and lotions. . . . Cleansing, lubricating and nourishing creams and soothing, toning lotions. However, there is one essential preparation upon which the skin leans heavily for soft smoothness and continuing youthfulness. That beauty aid is a good, rich night or emollient cream to be used every night. Only constant and frequent use will produce the desired effect. This cream is the lubricant necessary to every skin and particularly every dry skin. Dry skins cringle and line easily and quickly and these signs of ageing must be guarded against. Especially does wintry weather, sleet and icy winds tend to further dry out the sensitive dry skin, and steam heat positively parches it and increases its sensitivity. Thus the importance of a lubricating cream to counteract these dry conditions.

We would like to recommend a cream that is wonderful for a dry skin. Its rich, lubricating qualities furnish the skin with a sufficient supply of oils to overcome dryness and keep the surface of the skin soft, smooth and lovely. If the cream is used regularly every night, it will do much toward giving the skin a satiny sheen which is the look of youth itself. A cream of this type not only enhances the loveliness of the skin for the time being but tends to preserve its beauty.

Let us stress again the necessity of using the cream every night. There are careless ones who use creams lavishly for a couple of nights and then skip a couple. It is highly important, if you would have the most beautiful skin, to systematize your beauty ritual and never, never go to bed until the face is thoroughly cleansed and a night cream patted into it. If you object to going to bed with the face all goo-ey, take a tissue and blot off the excess cream, but leave a good base of it on the face overnight.

For the rest of this week you can get a jar of this cream for only a dollar, which is a sale price. Call me and I'll give you the name of the cream and where you may obtain it. Write to Winifred Ware at The Constitution, enclosing a stamped envelope, if you don't live in the city.

MY DAY: *Armistice Day Memories*

By Eleanor Roosevelt.

CHICAGO, Ill., Monday.—This is Armistice Day and we are on our way by train to Chicago. It is raining and the landscape is dreary and gloomy, as it may well be, for it matches the mood of most of us who remember what Armistice Day meant to us in the year 1918. Nature should weep with us, for the high hopes which humanity had of ending war on this earth lie in ruins all about us.

Again we gather in body or in spirit at Unknown Soldiers' tombs the world over, but the belief that their sacrifice would never have to be renewed is gone. In the years to come, in many countries in the world, people will again gather to mourn the death of young men, old people, women and children, killed in this period of war madness.

For years I prayed and worked and hoped that the desire could be removed from men's hearts. Now I have to change my prayer, for when some men use force they oblige the rest of the world to compete on their terms. There are people, of course, who believe that physical force can be conquered by spiritual, passive resistance. Those who hold to this belief may prove at some future date that they are right.

In the meantime, for most of us, it seems imperative that we meet physical force with physical force. But our prayers and our endeavor should be to use this physical force to achieve the results in which we believe, and which are not achieved by the aims and desires of those against whom we exert our influence.

Can we have physical force and not use it for oppression? The totalitarian countries would seem to prove that the answer is "no." All of their people obey the will of the man or the few men who form their government, and this will is exerted to bring about misery and terror for certain groups of people and subservience for all.

Our force, to justify itself, must be exerted to defend the weak, to insist that justice, so far as we know it, shall be meted out to all of our citizens and to those who come within our sphere of influence. If we can keep a guard upon ourselves which will prevent a lust for power, or a debauch of greed, then we will have done something even greater than what we envisioned on the Armistice Day of 1918.

May the prayer in the heart of each and every citizen of the United States today be that they acquire strength—physical, mental and moral—but only so that they must use it to build up a civilization from which war of all kinds may disappear. May God give each and every one of us the power to love, the grace to be humble and the understanding to be compassionate.

Today's Charm Tip.

For the Homemaker: Remember that good taste is the perfect substitute for money in matters of home entertaining. Be aware of what constitutes good taste in table decor, in menu presentation and in guest treatment.

DAVISON'S

BOOK DEPARTMENT

Invites You To

A PARTY

In Honor of National Book Week

Sixth Floor Restaurant

Thursday, Nov. 14, 3:30 P. M.

MRS. ELIZABETH BARNITZ, author of this season's success "Bippy," will be there to autograph copies of her book.

LE GRAND HENDERSON, author of "Augustus Goes South," will be there, too.

Story Telling *Entertainment*

Ice Cream

DAVISON-PAXON CO.

AFFILIATED WITH MACY'S NEW YORK

Woman's Quiz

Q. To what does the expression "Hull's victory" refer?

A. It is the name of a square dance.

Q. Why is Saturday a school holiday in the United States?

A. One explanation is that in colonial days it was necessary to have the help of the children at home on Saturdays, so that the whole family would be free on Sundays to go to church, usually some distance away.

Have you a household problem to solve? Write your question clearly, sign your name and address, enclose a 3-cent postage stamp and mail to The Woman's Editor, The Constitution, 1013 Thirteenth street, Washington, D. C., for a personal reply. Don't telephone; write as directed.

Doll Wardrobe For Tot's Christmas

By Lillian Mae.

" . . . and please, dear Santa Claus, bring me some pretty new clothes for my dollie!" Here's the answer to a little girl's Christmas request—in one of the most complete and entrancing doll wardrobes you've ever seen. Pattern 4611 by Lillian Mae includes everything a doll could need for work, play and sandman-time. There's a tailored two-piece suit with a pert hat to match . . . a trim little coat . . . a playsuit . . . bloomers . . . a nightie . . . and an appealing party frock that's all ruffles, bow and lace. Nothing could please your small daughter so well on Christmas morning as this gay outfit, and nothing could be easier to cut and sew, with the Sewing Instructor right on hand.

Pattern 4611 is available for dolls measuring 14, 16, 18, 20 and 22 inches. For individual yardages, see pattern.

Send 15 cents in coins for this Lillian Mae pattern. Do not send stamps. Write plainly size, name, address and style number.

Extra! Extra! Everything about the Lillian Mae Winter Fashion Book makes extra news! Its vivid pages are filled with styles new as tomorrow's headlines—each in a sure-to-fit pattern. Smart sewing for the whole family circle, including workaday modes and party frocks . . . tailored twosomes and afternoon dresses . . . slimming matron styles and lively "small fry" outfits . . . basic wardrobes for office and campus. Order your copy now! Book 15 cents.

Send your order to Lillian Mae Pattern Department, The Constitution, Atlanta, Ga.

'All That Glistens'

All the gold isn't in them thar Kentucky hills . . . a lot of it has gone to milady's head, adding elegance and luxury to midseason headgear. Whether the jeweled clips and pins are heirloom or store-bought with the hats, they are unusual and individual. Fabulous stones, gay and original costume jewelry, and more recently, many patriotic emblems, are being worn. The hats which boast all this glitter are usually simple, dark and conservative, to provide effective backdrops for sparkling bibelots.

Many of the newer bonnets were designed to be worn with earrings either on the lobe, or newer still, at the top of the ear. In some cases, two sets of earrings are worn, and in others, the hats themselves have simulated earrings attached.

Make fruit cakes early and age them for best flavor.

Fruit Cake Puts You in Holiday Mood

By Sally Saver.

If you would have fruit cake properly aged to get the most delicious flavor into this holiday delicacy, you must make it early. It is not too soon to be choosing a recipe and getting ingredients collected for making your fruit cake, because several weeks of aging is essential for blending the fruit and nut flavors. Fruit cake should be stored in a covered box or casserole and a small amount of sherry or brandy poured over it at intervals of 10 days or two weeks. Or the cake may be wrapped in a cloth which has been moistened with sherry. Here is an excellent recipe which makes five pounds of fruit cake.

Fruit Cake.

1-4 pound candied pineapple, cut in small pieces.
1-4 pound candied cherries, whole
1-4 pound seeded raisins
1-2 pound mixed candied lemon and orange peel
1-4 pound citron, sliced thin
1-4 pound dried apricots, sliced
1-4 pound dates, pitted and halved.
1-4 pound pecan meats, broken
1-4 pound blanched almonds, halved
3 cups flour
1 cup margarine
1 cup sugar, brown or white
1 teaspoon salt
1-2 teaspoon soda
1 teaspoon baking powder
1-2 cup grapejuice or coffee
5 eggs
1-2 teaspoon nutmeg
1-2 teaspoon cloves
1 teaspoon mace
1 teaspoon cinnamon

Cut fruits with scissors which have been dipped in hot water. Mix prepared fruits and nuts with 1 cup of measured flour. Cream margarine and sugar thoroughly; add eggs and beat. Sift flour, spices, soda, salt and baking powder together and add alternately with the grape juice or coffee to the first mixture. Pour batter over floured fruits and nuts, mixing well. Fill greased pans, lined with paper, three-fourths full. Bake in very slow oven, 250 degrees for 3 to 4 1-2 hours. Steam half the time and bake half.

For other recipes, or for help with any food or cooking problem write or phone Sally Saver, care The Constitution, or Walnut 6565.

Protective Foods in Diet Provide Ample Vitamins

By Dr. William Brady.

The other day we discussed the practice, recently adopted in England, of putting back into refined white flour some of the vitally essential nutritive elements which are removed or destroyed in the processes of refining, preserving and storing wheat flour. On recommendation of nutrition authorities in England, small amounts of synthetic vitamin B (thiamin) and of calcium are being added to refined white flour. Likewise small amounts of synthetic vitamin A (carotene) which is convertible into natural or real vitamin A in the animal metabolism, are being added to margarine or other edible fats. The purpose of this is of course to maintain vite (as I would say), or to keep the health, strength, courage and efficiency of the people at the highest possible level during the war.

Here in America nutrition authorities have shown that in the average diet today more than half of the calories are derived from white flour and refined sugar which provide not more than 50 international units of vitamin B daily, as compared with the average American diet a hundred years ago, in which more than half of the calories were derived from whole wheat flour (ground in the stone grist mill) and brown sugar and old-fashioned molasses, providing not less than 600 international units of B daily.

It is now accepted by all—except a few dumb doctors who still lay back their ears and opine that you can get all the vitamins you need in food—but they are vague when it comes to naming the foods—it is generally accepted that every individual requires not less than 300 international units of vitamin B daily to prevent manifestations of deficiency disease and every one should get two or three times as much vitamin B (preferably in the natural form of vitamin B complex as it occurs in plain wheat) daily in order to maintain vite.

Experts of the U. S. Department of Agriculture find that the present diet of a large portion of the population in this country is deficient in vitamin A, vitamin B complex, vitamin D and calcium.

Notwithstanding the assurance, first given by biological chemists without experience in human nutrition and later echoed and reechoed by half-informed medical men, that inclusion of the so-called "protective" food (milk, greens, fresh fruits, fresh vegetables) in the diet will provide ample vitamins, it is now evident that it is practically impossible to select a diet that is adequate in that respect unless you are an expert and indeed unless you have more than ordinary determination and far more than ordinary gastronomic capacity as well.

POINTS FOR PARENTS

By Edyth Thomas Wallace.

Daughter: "You teach me so much, and we have fun playing, too, dad."
Father: "I like to play with you. I've promised the boys I'd help with their football team but I'll save time for some more golf with you."

Daughter: "Dad, aren't you ever going to play golf with me?"
Father: "You can get someone else to play with you. I've promised the boys I'd coach their football team every Saturday this fall. They need me."

Sons need companionship with father—but so do daughters.

Topper Series Changes Cast; Only Roland Young And Billie Burke Remain

By Sheilah Graham.

HOLLYWOOD, Nov. 12.—Ernest Hemingway's new book, "For Whom the Bell Tolls," is dedicated to Martha Gellhorn. And an executive at Paramount studio has had what appears to be a bright idea. He will invite Miss Gellhorn, who is beautiful, blonde and shapely, to play a part in the movie. But I'll take on several bets that Miss Gellhorn says "No," in spite of the interesting fact that Gary Cooper will be leading man.

Frank Morgan is making two picture at the same time—"Wild Man of Borneo" and "Keeping Company"—and tells me, "I keep getting my clothes mixed up." He has to wear dignified business suits for the latter, but for his "Wild Man" chore he is provided with loud theatrical checks, button shoes, derby hat and everything on the "corny" side. Which makes things quite awkward . . . Victor Mature, as stated last week, left the cast of "Topper Returns" because a more important name was required by the leading ladies. So what happens? Dennis O'Keefe is hired in his stead. And Joan Bennett retires from the cast (she said the role was not up to what she had ben led to expect) and Carole Landis takes over with Joan Blondell. Billie Burke and Roland Young continue as "Mr. and Mrs. Topper."

Bill Boyd leaves his "Hopalong Cassidy" chores long enough to play a pirate in C. B. DeMille's "Reap the Wild Wind." . . . Melvyn Douglas is wanted for yet another role. Melvyn makes more pictures a year than any other big-shot actor. Now he's wanted for "Ballerina," with Loretta Young. Melvyn has just finished "This Thing Called Love," with Rosalind Russell. He is now working in "That Uncertain Feeling" for Lubitsch and with Merle Oberon. "Ballerina" is supposed to begin November 15. So I don't quite see how Melvyn will fit it into his schedule. If they want him badly enough, however, they will postpone "Ballerina" until he is available.

Fifteen years ago the late Tom Mix bought a coach in England that had once belonged to royalty. It now belongs to Twentieth Century-Fox, who sometimes rent it out to other studios. It is currently figuring in "Lady Hamilton" as the coach of Lord Nelson—at a rental rate of $100 a day . . . Talking about money — Ronald Coleman was originally wanted for "The Letter," but his price—$200,000—was considered too high. James Stephenson, who got the part, is said to give a superb performance. I'm looking forward to this picture, starring Bette Davis. The release date is around November 25.

In addition to "Mr. Co-ed," William Powell and Myrna Loy are to be co-starred in "Married Bachelor." Sounds rather reminiscent of "Bachelor Mother," don't you think? On second thoughts, perhaps not . . . Walter Wanger makes a movie based on the group of American fliers in England's RAF, to be called "The Eagles Squadron." . . . Wyatt Earp gets another cinematic going-over. This time it's Preston Foster in "Tombstone, Arizona." Fox did a story on Earp last year with Randolph Scott in "Frontier Marshal." . . . Mary Nash will be Mickey Rooney's mother in "Men of Boystown."

Deanna Durbin gets some good supporting names for "Nice Girl"—Robert Benchley, Walter Brennan, Franchot Tone, Helen Broderick and Robert Stack . . . Lionel Barrymore gets a leave of absence from the "Kildare" series to do "Bad Men" with Wallace Beery and Marjorie Main.

I was wrong about the future cutting down of out-of-town premieres. More, and yet more, are being planned. Following the precedent of Tyrone Power, who went to his home town, Cincinnati, for "The Mark of Zorro" premiere, Henry Fonda goes to his home state, Nebraska, for the showing of "Chad Hanna." (Hey, what about Linda Darnell's home town, Dallas? She's in the picture too, isn't she?) There is talk that Don Ameche will accompany "Road to Rio" to Chicago where he lived for many years. And Randolph Scott might appear with "Western Union" in his home state of Virginia. Seems as though there is a lot of traveling ahead for the scribes.

Quick Applique for Quilt or Pillow

By ALICE BROOKS.

Let your scrap bag solve some Xmas needs. This easily appliqued butterfly is of course lovely as a quilt but he also makes most attractive pillows, directions for which are included. Pattern 6839 contains the Block Chart; carefully drawn pattern pieces; directions for quilt; yardage chart; illustration of quilt.

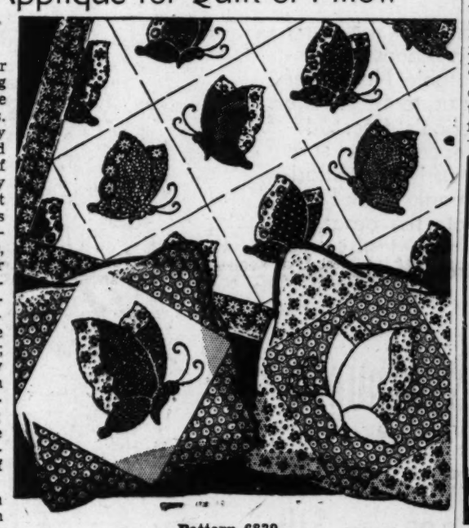

Pattern 6839.

To obtain this pattern send 10 cents in coin to Household Arts Department, The Constitution, Atlanta, Ga. Be sure to write plainly your name, address and pattern number.

Win friends with this tea

Every day thousands of men and women taste for the first time a cup of delicious, delectable McCormick Tea. And, by so doing, this unique tea wins new friends—life-long friends—a master blend of fancy, hillgrown, Orange Pekoe teas.

Packed in flavor-tight orange metal cans—all sizes and in tea bags. Get some today and TASTE THE DIFFERENCE.

And for better cooking—ask for McCormick Spices and Extracts.

McCORMICK

Handmade Rugs Make Lovely Gifts

A stunning Indian Navaho rug! How pleased the young master of the house would be to have it in his room. Or, in your living room, what a cheerful note its warm russet hues!

You can weave this rug so easily, using odds and ends of cotton goods in brown, henna and natural. Or you may as pleasingly combine other colors.

Your loom you can quickly concoct from four strips of wood. Simply screw the strips together to make an oblong frame a few inches larger than the finished rug, 20 by 36 inches with fringe.

Then, on each shorter side, drive in 41 small nails about 1-2 inch apart and over each nail wind your warp of tan candlewick yarn—going back and forth across loom.

Now for the part that's really fun—the weaving! You just go over and under the warp threads as in darning. First weave a few rows of "filler" (rag strips later removed for the fringe), then five rows of candlewick yarn for heading. After that you use your colored cotton fabric, torn into long strips 1-2 inch wide.

To form the Navaho design thread a strip of brown fabric through a tapestry needle and weave two rows. Then at center warp thread start to weave with henna, first going over and under one thread, then widening to more threads to form a "v." Join with brown by looping brown through henna as in diagram.

In the same way you weave in the natural color, easily complete your design. End rug with five rows of candlewick, remove from loom.

Step-by-step directions and diagrams for the Navaho rug as well as for lovely braided, crocheted and hooked styles are given in our 40-page booklet, NEW IDEAS FOR HANDSOME RUGS. Includes Oriental pile, Colonial rag, French knot, needle-point and many more you can make easily and inexpensively.

Send 15c in coins for our booklet, NEW IDEAS FOR HANDMADE RUGS, to Home nIstitute, The Constitution, Atlanta, Ga. Write plainly your name, address, and the name of booklet.

GOLD SHIELD helps you Look your best on every occasion..

The careful hostess is sure of her LINENS

If you have fine linens that should be carefully done by hand—you'll prefer Gold Shield's gentle hand laundering service. Linens returned cellophane-wrapped, ready for any occasion.

MAY'S ..... HE. 5300
TROY ..... HE. 2766
DECATUR ..... DE. 1606
PIEDMONT ..... WA. 7651
EXCELSIOR ..... WA. 2454
AMERICAN ..... MA. 1016
CAPITAL CITY ... VE. 4711
GUTHMAN ..... WA. 8661
TRIO ..... VE. 4721

FREE PICK-UP & DELIVERY

GOLD SHIELD Laundries

Sally Forth SAYS

Former Atlantan Composes Recent Song "Hit" in Miami

● ● ● **FROM MIAMI, FLA.,** Sally Forth's scout writes: "Atlanta sent Brooks Mell to Miami Beach, and nobody ever thought of him as anything but a staid businessman in the daytime and a charming dinner partner in the evening for those exclusive dinners at the Surf Club. But this week we learned something else about Mr. Mell. He has written a new song, both words and lyrics! The secret came out when we told him about the 'MEN' in this week's Junior League play, 'Titian.' He admitted that once in Atlanta, he wrote all the music for the Junior League Follies, and that he is just dying to take time out from business and party-ing to do some serious composing."

Brooks is paying Atlanta a visit now, you know, principally because it is football season, and if you haven't heard his song, you might persuade him to play it for you, for it "went over big" in Miami.

Other Miami news concerns the outdoor grill just finished at the Belle Isle estate of the R. Dewitt Kings, who are back on Miami beach after a summer in Sea Island, New York and Atlanta. No sooner had they arrived, however, than Mr. King dashed up to New York for 10 days.

The Miami scout writes further: "Mrs. John George Simmons comes in next week from Canton, Mass. (she was Bessie Draper, of Atlanta), but Mr. Simmons will be detained in the north until December 1. . . . Carroll Latimer, former Atlantan, was the young aviator seen with popular Beverly Lack this week. . . . The Spottswood Grants are back from Atlanta, and Mrs. Charles K. Quackenbush, who has one of the most interesting homes on LaGorce island, is returning this week from Atlanta after a stay at the Waldorf-Astoria in New York. She is a member of the Miami Junior League. . . . One of the most attractive dresses observed at the wedding of Patricia Paine and John L. Hamilton, of Washington, was worn by a former Atlantan, Mrs. Kenneth S. Keyes. It was of lustrous green fabric, with unusual draped skirt and was worn with a matching draped turban.

"Two former Atlantans, Mrs. William D. Pawley and Mrs. George A. Wight, are aiding in what promises to be one of the most worth-while projects ever attempted in Greater Miami; namely, the Musicians' Club of America. The first of a series of musicales will be given at the home of Mrs. Pawley on Pine Tree drive at 8:30 o'clock, November 18. Mrs. John F. Warwick has donated 25 acres of ground in the Coconut Grove section, on the bay, for the home, which will be the second of its kind in America."

● ● ● **A WONDERFUL** wedding trip is in store for bride-elect Margaret Young and John Higgins, whose marriage tomorrow morning will be a social event of interest. The popular young couple leave after the ceremony at the Sacred Heart church for New York.

There they will board the S. S. Paula for a cruise to South America, with a stop-over in picturesque Bermuda. Upon their return, which will be well into the Christmas holidays, they will reside here and become popular members of the younger married set.

For her wedding tomorrow, Margaret will carry the beautiful pearl-covered prayer book which belonged to her maternal grandmother, the late Mrs. C. A. Fagan.

● ● ● **INVITATIONS** have been received in Atlanta to the marriage of lovely Eugenia Arnold, of Athens, and John Blount, which will be brilliantly solemnized on November 23 at 8:30 o'clock at the First Baptist church, in Athens. The wedding, you know, will be followed by an elaborate reception at which Mr. and Mrs. Oliver H. Arnold Jr. will honor the bridal couple at their beautiful home, Arnocroft.

The lovely bride-elect and her fiance are being honored at many delightful social affairs prior to their marriage, the cleverest among these having been the possum hunt given recently by Mrs. John Mell.

The hostess sent for her guests in a huge truck filled with chairs and centered with—of all things—an improvised cotton patch! Growing cotton, ready to be picked, formed the inspiration for a contest, in which the guest who picked and seeded the most cotton was awarded a prize. With the cotton picked by guests, Mrs. Mell filled a pillow and presented it to the future bride!

When they reached the Shack, where the party was held, guests enjoyed a possum hunt, finding not only the possum, but many gifts as well. A buffet supper was served with the good-luck motif being carried out. Even the ice cream was molded to resemble horseshoes!

Guests were asked to write advice to the bride-elect, using the initials of the honor guests. Sally hears that the advice precipitated much hilarity.

Mrs. Mell presented each guest a novel present en route homeward, a complete kitchen shower having been the surprise for the bride-elect. An added feature of the kitchen shower was the clever verse marking each package.

Have you ever heard of such a grand party?

Help Build up Resistance to
FEMALE FUNCTIONAL COMPLAINTS
Try Lydia E. Pinkham's Vegetable Compound to help relieve monthly pain, headaches, backache and ALSO calm irritable, restless nerves due to such functional disorders. Pinkham's Compound is *simply marvelous* to help build up resistance for such weak, tired women. Try it!

Women's Meetings

WEDNESDAY, NOVEMBER 13.

The second in a series of four lectures on "Art in This Changing World" will be presented by Mrs. Marjorie Conant Bush-Brown at 10:30 o'clock at the Piedmont Driving Club.

The state meeting of the Sons and Daughters of the Pilgrims will be held at 7 o'clock at the Piedmont hotel.

The Phi Pi sorority meets with Miss Anne DuPre on Arden road at 3 o'clock.

The Department of Public Welfare, Fifth District Georgia Federation of Women's Clubs, will meet at 10:30 o'clock at the Georgia Power Company Woman's Club, on Juniper street.

Mrs. E. R. Rushin, personnel director of the National Youth Administration of Georgia, will speak at the West End Woman's Club, 1100 Cascade road, at 3 o'clock.

The Atlanta branch, National League of American Pen Women, meets at 11:30 o'clock in Room 6, mezzanine floor, of the Biltmore hotel.

The Atlanta branch of the American Association of University Women meets at 3 o'clock with Mrs. Charles Loridans, 1216 West Pace's Ferry road.

The Fifth District Georgia Association Workers for the Blind holds its semi-annual meeting at 3 o'clock at the Library for the Blind, 679 Piedmont avenue, N. E.

The Civitan Auxiliary of the Atlanta Civitan Club meets with Mrs. L. F. Wynne, 22 Lombardy way, at 11 o'clock.

The garden division of the Garden Hills Woman's Club meets at 10 o'clock with Mrs. R. A. Eubanks, Peachtree Dunwoody road.

Dogwood Garden Club meets at 10:30 o'clock with Mrs. W. D. Alexander, 1136 Lullwater road.

Gardenia Garden Club meets at 10:30 o'clock with Mrs. Paul Andrews, 568 East Wesley road.

Joseph Habersham chapter D. A. R. executive board meets at Habersham Hall at 10:30 o'clock.

Executive board of Milton Avenue P.-T. A. meets in school auditorium at 10 o'clock.

The Lenox Park Garden Club meets with Mrs. R. C. Mizell, 886 East Rock Springs road.

Cascade Garden Club meets at 2:30 o'clock at the Community clubhouse.

James L. Key P.-T. A. Study Group meets at 10:30 o'clock in the school auditorium.

The Deep Dene Garden Club meets with Mrs. L. W. Young at 2085 East Lake road, N. E., at 10:30 o'clock.

Clifton Road Garden Club meets at 10:30 o'clock with Mrs. C. H. McFee. Mesdames J. L. Vaught, B. N. Jordan and C. C. Sheffield will be co-hostesses.

Fulton County Parent-Teacher Council meets at 2:30 o'clock at Davison's. The Presidents' Club luncheon will be at 12:30 o'clock.

O'Keefe Junior High P.-T. A. meets at 8 o'clock in the school auditorium.

Decatur Girls High P.-T. A. executive board meets at 9:30 o'clock in the high school lunchroom.

The Avondale Elementary P.-T. A. meets at 2:30 o'clock in the school auditorium.

Murphy Junior High P.-T. A. holds Daddies' Night in the school auditorium at 7:30 o'clock.

Capitol View P.-T. A. executive board meets at 10 o'clock in the school library.

The Hoke Smith Junior High P.-T. A. meets at 2:30 o'clock at the school.

The garden division of the Kirkwood Civic League meets with Mrs. E. H. Pickett, 38 Kirkwood road, N. E., at 10:30 o'clock.

The executive board of the Georgia Tech Woman's Club meets at 1 o'clock with Mrs. Riley E. McGarraugh, 130 Glenn circle, Decatur.

The Sunev sorority meets at 3 o'clock with Miss Corinne Kenimer at 471 East Pace's Ferry road.

The Christian Home Club of Grace Methodist church meets at 10:30 o'clock with Mrs. Charles Stubblebine, 231 Lamont drive.

The Kle Club meets at 12:30 o'clock with Mrs. W. T. Turner, 3024 Piedmont road, N. E.

Mrs. C. V. Logan will entertain tha Northside Library Association at her home, 3381 Piedmant road.

The Pi Pi sorority meets at 3 o'clock with Miss Virginia Coursey, 1117 Briarcliff road.

The Lambda chapter of the Delphian Society meets at the Clermont hotel at 10 o'clock.

Georgia Dahlia Society meets at 7:45 o'clock in the Chamber of Commerce building.

Constitution Staff Photos—Bill Mason.

Junior League girls are completing rehearsals this week for their play, "Titian," which will be presented for the first time Friday at 2:15 o'clock at the Samuel Inman school by the Children's Theater Group of the local League. Mrs. Howard Candler Jr. is chairman for the group presenting "Titian," which is directed by Paul Carpenter Jr. The plot of the play unfolds in a sixteenth century Italian setting and is considered one of the best efforts of the League's Theater Group. In the picture at the left is a trio of the players. Mrs. Rutherford Ellis, who portrays the title role, is kneeling, and standing at the left is Mrs. Robert Lorton, who takes the part of Lisa, and at the right is Mrs. Julian Barrett, who is Father Anton. In the group at the right are three more characters in the play. Left to right, they are Mrs. D. D. Connah, who takes the role of Catarina; Mrs. Philip Alston Jr., who will portray the role of Salvatore, and Mrs. Robert Pegram Jr., who will be Zampanti. After the initial performance, the play will be given at E. Rivers, the Morningside and the Grant Park schools.

Final Parties Announced For Miss Rand and Mr. Lines

The final series of pre-nuptial parties honoring Miss Mildred Rand and her fiance, Alva Lines, is announced today. Tomorrow Mrs. F. L. Rand will honor her daughter at a trousseau-tea at her home on Piedmont road from 4 to 6 o'clock. A profusion of gold and white flowers will predominate in the floral decorations.

Mrs. James L. Respess will honor the bridal couple tomorrow evening at a bridge party at her home on Piedmont road.

On Friday at 11 o'clock in the morning Mrs. H. B. Nelson and her daughter, Mrs. Baxter Raines, will honor Miss Rand at a breakfast at the home of the former on Piedmont road. That afternoon from 4 to 6 o'clock Mrs. William R. Armstrong and her sister, Mrs. Joseph Whitner, will honor the popular bride-elect at a tea at the former's home on Habersham road.

On Friday evening Miss Dorothy Huie will honor the betrothed pair at a buffet supper at her home on Clemont drive, the affair to assemble members of the wedding party.

Mrs. F. L. Rand and her daughter will honor the latter's bridesmaids on Saturday at a luncheon at which they will entertain at 12:30 o'clock att he Mirador room of the Capital City Club.

Present will be Mrs. Julian Lines, of Rocky Mount, N. C.; Miss Anne Lloyd, of Cambridge, Md.; Mrs. Walter Young, of Huntsville, Ala.; Miss Nan Moses, of Savannah; Miss Annie Laurie Comer, of Eufaula, Ala.; Miss Mary Ann Faw, of Westfield, N. J., and Misses Anne Brantley, Mae Weltner and Dorothy Huie, all of this city.

Miss Mae Weltner will honor Miss Rand and Mr. Lines on Saturday evening at a rehearsal party at her home on Piedmont road, and on Sunday Mrs. Walter Young will honor the bridal couple and their attendants at a luncheon at 1 o'clock at Brookhaven, the Capital City Country Club.

Mrs. D. C. Rand will entertain on Monday at a breakfast at 11 o'clock at the Biltmore hotel honoring Miss Rand, Miss Harriett Winfield Daivs to be cohostess on this occasion.

Mrs. Carter Fetes Lovely Visitor

Mrs. Ruth Hinman Carter will be hostess this morning at a breakfast at her home on Piedmont avenue in honor of Mrs. Frances Atwater Lindloff, of Oklahoma, prominent officer of Sigma Alpha Iota, national honorary music fraternity. Mrs. Lindloff, who arrives today, will remain in the city several hours en route to Miami, Fla.

Invited to meet the attractive visitor will be the following local members of the sorority: Miss Ann Grace O'Callaghan, Mesdames Paul E. Bryan, Allan Green, Fred Reed, Lewis Hirsch and G. M. Coffey.

Parties Are Given For Miss Young

Miss Margaret Young and John M. Higgins, whose marriage will be an interesting event of tomorrow morning at Sacred Heart church, were honored last evening at the dinner party given by C. J. Sullivan, who entertained in the Empire Room. Mr. Sullivan will serve as best man in the marriage.

The table was centered with a plateau of red roses and lilies of the valley. Cards bearing the bridal motif marked each guest's place.

Covers were placed for Miss Young, Mr. Higgins, Misses Irene Harvey, Anne Berkley, Jeannette Young and Albery Massey, Victor Corrigan and Joseph Bloomfield.

Yesterday at the luncheon hour Mrs. Mae McAlpin was hostess at a luncheon for the bride-elect at the Spanish room. Chrysanthemums in autumnal shades featured the table decorations.

Covers were placed for Misses Young, Eleanor and Jeannette Young, and Mesdames Albert S. Adams Jr., Walpole Otis, William McAlpin, William Ormsby, John A. Higgins, Walter F. Young and the hostess.

Mr., Mrs. Dutton To Fete Visitors

Among additional affairs planned for the festive weekend calendar is the cocktail party at which Mr. and Mrs. Wilmer C. Dutton will be hosts on Saturday. The event will compliment a group of prominent visitors who will be in the city to attend the Tech-Alabama football game.

Mr. and Mrs. Dutton will entertain at their home on Seventeenth street, the party to be held immediately after the football game.

'Auld Lang Syne' Club.

Mrs. R. N. Birdsong will be hostess to the "Auld Lang Syne" Club on Thursday at her home at 974 Burns drive, at 10:30 o'clock. Luncheon will be served.

Special Purchase Event!

900 BETTER HATS

Would usually sell at $5 — $6.75 — $7.50 — $8.75 — $10

$2.45

Mostly one-of-a-kind models from Better Makers! You'll want a new hat for the holidays—so gather one or several of these distinctive hats Now—at these tremendous savings! Bonnets, Pill Boxes, Off-Facers, Bretons, Berets, Pompadours, Dressy Brims, Turbans and Casuals. Fine quality fur felts and choice new fabrics! Jewel, flower, fur and veil trims! Black, brown, navy—and all the new winter colors. You'll not find such values again this season! Third Floor.

J. P. ALLEN & CO. Atlanta

Lady-Like Glamour

For You who wear larger than size EIGHTEEN

Dinner charmer for the fascinating forties and silver chic fifties! Gold flower embroidered lace top with slenderizing long torso line combined with a crepe skirt. Have it in black, wine or blue.

Sizes 20 to 42

. . . at just $25!

Evening Salon, Second Floor

J. P. ALLEN & CO. Atlanta

Day and night in sheer two and three-thread

SILK HOSIERY by Humming Bird

Exotically sheer, marvelously clear—never have you seen such complete flattery in silk hose. You'll want the warmth of silk for the cold days ahead—so come in and select several pairs of these lovely hose Now!

$1.00

Hosiery, Street Floor

the New Coiffure story is "short but sweet"

Shorter? Yes . . . for contour and comfort's smart sake. A feminine, soft, brief cut that lends your face appealing sweetness. You'll need a kindly, considerate permanent for this—best of all is our

JAMAL CREAM OIL MACHINELESS PERMANENT

Complete Head $7.50
3/4 Head $5.00
Ten Curls $3.50
Including shampoo and finger wave
Short and Sweet Shaping, 50c.

J. P. ALLEN & CO. Atlanta

How to Make a Splendid Cough Remedy at Home

A Big Saving, and It's So Easy! No Cooking!

Cough medicines usually contain a large quantity of sugar syrup,—a good ingredient, but one which you can easily make at home. Take 2 cups of granulated sugar and 1 cup of water, and stir a few moments until dissolved. No cooking! No trouble at all.

Then get from your druggist 2½ ounces of Pinex, pour it into a pint bottle, and add your syrup. This gives you a full pint of truly wonderful medicine for coughs due to colds. It makes a real saving for you, because it gives you about four times as much for your money. It lasts a long time, never spoils, and children love it.

This is actually a surprisingly effective, quick-acting cough remedy. Promptly, you feel it taking hold. It loosens the phlegm, soothes the irritated membranes and makes breathing easy. You've never seen anything better for prompt and pleasing results.

Pinex is a compound containing Norway Pine and palatable guaiacol, in concentrated form, a most reliable soothing agent for throat and bronchial membranes. Money refunded if it doesn't please you in every way.

Society Events

WEDNESDAY, NOVEMBER 13.

The marriage of Miss Margaret Joyce Boswell and Perry O'Neil Johnson takes place at 8 o'clock at the East Point Presbyterian church, to be followed by a reception at the home of the groom-elect's parents, Mr. and Mrs. J. G. Johnson, on Jefferson avenue.

Miss Christine Miller entertains at morning coffee at her home on Peachtree road for Miss Barbara Settle, bride-elect.

Mrs. Asa Warren Candler entertains at a bridge-tea at her home on Peachtree Battle avenue for Miss Patrice Poole, bride-elect.

Mrs. Brooks Pearson entertains at a bridge party at her home on Redland road for Miss Dorothy Skelton, bride-elect, and this evening Mrs. Thomas W. Skelton Jr. gives a buffet supper at her home on Oak street for Miss Skelton and her fiance, Frank O. Miller.

Mrs. Arthur Burdett gives a tea at her home on Palisades road for Miss Jean Pentecost, debutante.

Mr. and Mrs. H. Groves Smith entertain at dinner at their home on Roxboro road for their brother, Charles Brown, and his fiancee, Miss Grace Julian Thompson, bride-elect.

Mrs. Earl Kimbell gives a luncheon at 1 o'clock at the Mirador room of the Capital City Club for Miss Jeannette Estes, debutante.

Miss Rela Randall, bride-elect, will be honored at a luncheon at the Henry Grady hotel, to be given by her associates at the Fulton National Bank.

Miss Martha Plunkett gives a buffet supper for Miss Elsie Andrews and her fiance, Jerry Clements.

Misses Martha and Ocie Respess entertain at a miscellaneous shower at their home on South Candler street for Miss Elizabeth Ledbetter, bride-elect.

Dinner-dance takes place in the Mirador room of the Capital City Club.

A reception will honor Vincent Sheean, noted war correspondent, following his lecture at Agnes Scott, which takes place at 8:30 o'clock.

Mrs Marjorie Bush-Brown will lecture in art at 10:30 o'clock at the Piedmont Driving Club.

Girls' Scout Council members entertain at a buffet supper at 6:30 o'clock at the home of Mrs. Lee Ashcraft, on Ponce de Leon avenue.

Atlanta Club of Florida State College Alumnae meets at Lakemoore for a barbecue supper at 6:30 o'clock.

Mrs. Lillian West will be hostess to the Officers' Club and Service Club of Mary E. LaRocca Grove, Supreme Forest Woodmen Circle, at her home, 209 West Oxford avenue, in College Park.

Mrs. Milton Meyer entertains at a linen shower for Miss Thelma Stone, bride-elect, at her home on Delano drive.

Avondale Elementary P.-T. A. sponsor a spaghetti supper at the school auditorium.

NEW STORE LOCATION
J. P. Stevens Engraving Co.
110 Peachtree Street, N. W.
At Peachtree Street Entrance
Piedmont Hotel

Now Amazing Proved Hygienic Protection for Married Women

Thousands upon thousands of women have now learned to use a sensational, scientific discovery for hygienic purposes. This boon to womankind is not a poison, yet actually kills germs at contact. It is called Zonite, and its action is amazing when used in a douche. It instantly kills germs and bacteria on contact, yet it is one douche proved safe—will not harm delicate tissues. And Zonite deodorizes—assures daintiness. Helps keep one fresh, clean and pure. So successful has Zonite been that over 20,000,000 bottles have already been used. Get Zonite from your druggist today. It's surprisingly easy and economical to use. Ideal for feminine hygiene. Follow the simple directions and enjoy proved hygienic protection that you may never have known before.

Scout Leaders To Be Honored

Mrs. C. V. Minor announces her committee today for the buffet supper at which the Girl Scout Council will entertain in honor of the Girl Scout leaders this evening at the home of Mrs. Lee Ashcraft on Ponce de Leon avenue.

The committees include: Mrs. Wright Bryan, Mrs. William E. Mitchell, Mrs. Frank Quentin and Mrs. Hugh Parks, entertainment committee; Mrs. S. G. Stukes, Mrs. C. M. Broome, Mrs. Linton Lewis and Mrs. Hugh Smith, the refreshment committee: Miss Isabel Johnston, Mrs. Charles Winship, Mrs. W. H. Flowers, Mrs. Russell Bellman, Mrs. Charles Shepherd and Mrs. Hinton Blackshear, decorations committee.

Decatur League Completes Plans

The Decatur Service League met recently with Mrs. Elbert Akin, president, presiding. After luncheon, the program chairman, Mrs. John Wesley Weekes, presented Congressman Robert Ramspeck, who gave a talk on national affairs, emphasizing the national defense program.

Mrs. Akin introduced Robert Bancroft, director of the revue, "Rollin' Rhythm," which the league is presenting Friday and Saturday in the Decatur City auditorium.

Mrs. Charles Young, ways and means chairman, reported on the success of the Walt Disney motion picture recently sponsored by the league and also announced final plans for the revue. Committee chairmen reported on work of the past few weeks. Mrs. Elbridge Freeborn announced that tickets are on sale.

Mrs. Lucien Tatum, social service chairman, announced that Thanksgiving baskets would be given to the families that the league supports and Mrs. Charles Taylor announced that the Marionette committee had secured a permanent shop for its work. Dates for the course for provisional members were announced by Mrs. William Pauley, vice president, who will conduct the course.

Women To Hear Dr. Wynn Speak

Guest speaker at the meeting of Atlanta branch, National League of American Pen Women, today, will be Dr. William T. Wynn, dean of the department of English at Georgia State College for Women at Milledgeville. The meeting is set for 11:30 o'clock in room 6, mezzanine floor, of the Biltmore hotel.

Dr. Wynn is one of the leading educators in the state and is author of two books, "English Grammar," and "Grammar Essentials." He will speak Wednesday on "Women in Literature."

The program, featuring poetry, is arranged by Mrs. Walter Bramblett of Forsyth, poetry chairman, and Miss St. John Barnwell, program chairman. Mrs. Tom Crabtee will preside at the meeting, which will be followed by a luncheon. Mrs. Maude Lay Elton will be hostess, and a special guest will be Mrs. Wm. T. Wynn, wife of the speaker.

Three new members will be introduced by the membership chairman, Mrs. C. Gainer Turner. They are Mesdames Lawrence McKinley, Lon Grove and Leonora Raines, feature writers.

Business Group Plans Dinner

The Business and Professional Women's Club of Atlanta will be entertained at a dinner this evening at 6:30 o'clock, at the Georgian Terrace hotel. The program will be planned by the finance committee, of which Miss Leita Thompson is chairman and Miss Angie Fenn cochairman. Miss Grace Hartley, president of the club, will preside.

The programs, for which Miss Minnie McMillan is responsible, will be in the form of a bond—"A Sound Investment." Music will be furnished by a male quartet accompanied by Mrs. George Corley. The subject for the program is "A Working Knowledge of Local Government."

Miss Leita Thompson will introduce the speakers, including Roy LeCraw, mayor-elect; William E. Tidmore, supervisor of the Smoke Abatement bureau, and Miss Elizabeth Meredith. Miss Meredith's subject will be "159 Counties—One of Georgia's Handicaps."

The man who can lay a roof without "laying down" on the job is advertising in the Business Service column in the Want Ad pages of The Constitution.

MRS. JAMES THOMAS REDD.

Miss Alma Elizabeth Wilby Becomes Bride of Mr. Redd

The handsome Tuxedo road home of Mr. and Mrs. Robert Bailey Wilby provided an exquisite setting for the marriage of their daughter, Miss Alma Elizabeth Wilby, to James Thomas Redd, of Kansas City, Mo., which was beautifully solemnized at 8:30 o'clock last evening. The wedding, which assembled only the relatives and the close friends of the bridal couple, was among the most important of the autumn nuptial ceremonies, due to the prominence of the two families. Mr. Redd is the son of Mr. and Mrs. A. W. Redd, of Beaver Dam, Virginia.

Dean Raimundo de Ovies, of St. Philip's cathedral, read the marriage service, and Mrs. Robert Cunningham presented a program of organ music during the assembling of the wedding guests.

The bridal party descended the circular stairway, which is a charming feature of the Wilby home, and passed to the drawing room through an aisle formed of white wrought iron floor vases filled with white gladioli and connected by means of white satin ribbons.

Episcopal Altar Duplicated.

At the far end of the long drawing room was a duplication of an Episcopal altar built in three tiers, which were covered in white silk and festooned with graceful garlands of asparagus ferns. The top tier was massed with soft ferns, while the second tier was centered with an Italian marble vase filled with Easter lilies and flanked with brass candelbara holding gleaming white tapers. The lower tier was adorned at either end with a white Italian marble vase filled with Easter lilies, and gracing the center were smaller vases holding white anemone chrysanthemums.

The bridal couple knelt for their vows on a white satin prie-dieu placed before this altar which was flanked on either side by tall white floor standards topped with candelabra holding lighted white tapers. Arrangements of fragrant Easter lillies adorned the reception hall, and deep red roses formed the decorations in the den.

The groom's sister, Miss Lavinia Redd, of Beaver Dam, Va., was the bride's maid of honor and only attendant. She was a modish figure wearing a long-sleeved gown of verdant green velvet, fashioned with a close-fitting bodice and a high round neckline encircled with small handmade rosettes of velvet. Small velvet-covered buttons outlined the back closing, and soft fullness was introduced at the front and back of the long, graceful skirt. Completing the costume was an old-fashioned bouquet of violets, sweetheart roses, and valley lilies, bordered with gladiolus petals in a deep wine shade.

The lovely young bride descende d the stairway with her father, Robert B. Wilby, who gave her in marriage. They were met at the altar by the groom and James Boyd, who served as best man.

The bride's stately blond beauty was emphasized by her wedding gown of lush white velvet cut on long, fluid lines, with a molded set-in girdle and a gored skirt which extended to form a graceful, flowing train. A dainty seed pearl design traced the becoming round neckline and the cuffs of the long sleeves. A short tulle veil fell from a cap of seed pearls, and completing the bridal ensemble was a white prayer book showered with white orchids.

Following the ceremony Mr. and Mrs. Wilby entertained at a reception, with the groom's parents, Mr. and Mrs. A. W. Redd, receiving the guests with the hosts and the bridal couple.

The beautifully appointed bride's table was covered with an imported cloth of lace and centered with an oblong crystal bowl filled with white bouvardia. Flanking the centerpiece were three-branched crystal candelabra holding tall white tapers, and gracing one end of the table was a beautiful three-tired bride's cake resting on a mound of bouvardia.

Mrs. Wilby chose for her daughter's wedding a Milgrim model of black crepe which featured a butterfly collar of aurora pink chiffon studded in rhinestones. Her flowers were pale pink camellias. Mrs. Redd, the groom's mother, was gowned in aviation blue velvet fashioned with radiating shoulder lines and a full, graceful skirt. The draped bodice was ornamented with an antique pearl brooch. A cluster of mauve orchids adorned her shoulder.

The bride's grandmother, Mrs. William Wilby, of Selma, Ala., wore a handsome costume of grotto blue crepe, and her flowers were mauve orchids.

Assisting at the reception were Mr. and Mrs. Fred Coleman, Mr. and Mrs. Goodloe Yancey, Mr. and Mrs. Robert Hodgson, Misses Marion Dean, Carolyn Malone, Lillan Broward, Hilda McDonald, and Lillian Carpenter. Miss Alberta Bell kept the bride's book, and Mrs. Roy Higginbotham served punch.

Mr. Redd and his bride left for a wedding journey by motor, after which they will reside in Kansas City, Mo. Mrs. Redd traveled in a smart three-piece suit of rose beige wool, with applique of the same material. Completing the costume were a black hat, black accessories, and a handsome scarf of silver fox.

Guests from a distance who attended the wedding included Mrs. William Wilby, of Selma, Ala.; Mr. and Mrs. A. W. Redd, Misses Lavinia and Elizabeth Redd, and William Redd, all of Beaver Dam, Va.; Mr. and Mrs. H. F. Kincey, of Charlotte, N. C.; Mr. and Mrs. Richard Kennedy, of Birmingham, Ala., and Mr. and Mrs. John Taylor, of Greensboro, N. C.

Garden Center Board To Meet.

Board of the Garden Center meets at 3:30 o'clock this afternoon at Rich's. Mrs. Trammell Scott, the president, will preside, and election of officers for the coming year takes place.

Personals

Captain and Mrs. Troup Miller, of Maxwell Field, Ala., will spend the weekend with their parents, Mr. and Mrs. Thomas D. Meador, on Peachtree Circle and will be prominent visitors here for the Tech-Alabama game on Saturday.

Mr. and Mrs. Mitchell King have returned from Asheville, where they visited Mrs. Gus Memminger, their sister.

Dr. and Mrs. L. O. Bricker and Mrs. Duncan Owens have returned to Miami Beach, after spending some time in Atlanta.

Mrs. William P. Hill is convalescing from a recent illness at her home on West Peachtree street.

Mrs. Wallace Boyd has returned to Delray Beach, Fla., where she has resided for several years.

Mr. and Mrs. William Frederick Williams, of Providence, R. I., announce the birth of a daughter on November 12 at the Providence Lying-In hospital, whom they have named Margaret Louise. The baby bears the name of her mother, the former Miss Margaret Nelson, of this city, and her aunt, the late Mrs. Errol Eckford, who was Miss Louise Nelson. Mrs. Henry Nelson, the maternal grandmother of the baby, is visiting Mr. and Mrs. Williams in Providence.

Mr. and Mrs. Alfred Thompson announce the birth of a daughter, Evelyn Sheffield, on November 11 at Emory hospital. Mrs. Thompson is the former Miss Evelyn Sheffield.

Miss Polly Harris arrives Friday from the University of Georgia to spend the weekend with her parents, Mr. and Mrs. Arthur Harris, on West Andrews drive.

Miss Mary McGaughey spent the weekend in Augusta with Miss Fannie Battey, whose marriage to Robert Schwab Jr., of Atlanta, takes place on November 23, at St. Mary's-on-the-Hill Catholic church in Augusta.

Mrs. James B. Nevin is residing with her daughter, Mrs. Truman Bradshaw, in the Ponce de Leon apartments.

Mr. and Mrs. Don Leach and son, Don Jr., of Nozales, Ariz., are visiting Mr. and Mrs. Van Leach in Avondale Estates.

Miss Janet Lawrence is ill at her home on Dartmouth avenue.

Mr. and Mrs. McCoy Van Devender spent the weekend in Birmingham.

Mr. and Mrs. Marion T. Martin are in Chicago for two weeks.

Mrs. L. Fladger, of Avondale, is visiting relatives in Charleston, South Carolina.

Preston P. Pratt is ill at his home on Dartmouth avenue.

Mr. and Mrs. Carl Sloan are spending the week in New York city.

Ensign and Mrs. Frank E. Floyd Jr., U. S. N., have returned to Charleston after visiting in the city for several days. Ensign Floyd is senior purchasing officer of the Charleston navy yard.

Miss Lilyan Starr is in New York.

Mr. and Mrs. Harold Sargent announce the birth of a daughter, Mary Dianne, on November 10 at Emory University hospital. Mrs. Sargent is the former Miss Mary Hayes, daughter of Mr. and Mrs. Sanford Hayes. Mr. and Mrs. George Sargent are the baby's paternal grandparents.

Mr. and Mrs. Henry Van Rice announce the birth of a daughter, Elizabeth Louise, on November 5, at Piedmont hospital. Mrs. Rice is the former Miss Jamise Dunlap, daughter of Mr. and Mrs. James Dunlap, of Atlanta.

Mr. and Mrs. J. E. Gorman announce the birth of a daughter, Carol Jean, on November 6 at Piedmont hospital.

Mrs. Carl Fisher, who has been with her daughter, Mrs. Thomas Glancy Jr., has left for Miami to spend sometime.

Mr. and Mrs. George F. Allen announce the birth of a son, David Lambert, at Piedmont hospital on November 7. Mrs. Allen is the former Miss Dorothy Lambert.

Miss Tom Summers returns today to her home in Barnesville after having briefly visited friends here.

Mr. and Mrs. William Ogden, of Chicago, Ill., are visiting Mrs. M. E. Farmer. Mrs. Ogden is the former Miss Ethel Hunter, of this city.

Miss Martha Walraven is recuperating from an operation at St. Joseph's Infirmary.

Mr. and Mrs. William Gordon, of Columbus, Ohio, who are former Atlantans, arrive this week to visit Mr. and Mrs. Ralph Donald at their Noble drive residence.

Mr. and Mrs. Charles S. Northen and son, Charles S. Northen Jr., of Sylacauga, Ala., arrive on Friday to visit Mrs. Charles S. Northen on Fifth street. Mr. and Mrs. Northen will attend the Alabama-Tech football game.

Smith H. Paine, 71, of Wolfboro, N. H., who makes his own violins, claims he used part of an old barn beam, an old maple table leaf and a piece of cow horn in one of his finest instruments.

Junior League Scribblers To Meet.

The Junior League Scribblers' Club meets at 10:30 o'clock Thursday at Junior League headquarters on West Peachtree. The club will present Ralph McGill, executive editor of The Constitution, who will take part in the discussion.

before you decide hear the Glamor-Tone 1941 CROSLEY

8-Tube Console

79.50

It's clear bliss to hear! The soaring of voices in the Christmas Carol, magnificent orchestral music, broadcasts from abroad, football games . . . you hear every tone, every detail over your Crosley. Has all the super features of built-in aerial, 6-button electric push button tuning, dynamic speaker.

Crosley Table Model

It's a 5-tube superheterodyne AC-DC receiver . . . has 7-tube performance. Have music wherever you go. Take along your own "Jam Session."

10.95

EASY CLUB PLAN
Radios, Sixth Floor

RICH'S

Get Right After Miseries of Colds

THIS *IMPROVED* VICKS WAY

If you are suffering with a mean cold—get after discomforts and misery the improved Vicks way—with a "VapoRub Massage". Then notice how fast relief comes.

With this MORE THOROUGH treatment (perfected by Vicks staff of Doctors) the poultice-and-vapor action of Vicks VapoRub more effectively . . .

PENETRATES irritated air passages with soothing medicinal vapors, inhaled deeply with every breath.

STIMULATES chest and back like an old-fashioned warming poultice or plaster.

TO GET a "VapoRub Massage" with all its benefits—massage VapoRub for 3 minutes on IMPORTANT RIB-AREA OF BACK as well as the throat and chest—spread a thick layer on the chest and cover with a warmed cloth.

When you see—and enjoy—the results of this "VapoRub Massage" treatment you should understand why so many folks now depend on it to relieve misery—ease bronchial irritation and coughing, help break up local congestion in upper air passages, relieve muscular soreness and tightness.

REMEMBER THIS . . . Be sure to use time-tested Vicks VapoRub—the same Vicks VapoRub that is today a family standby in millions of homes.

SUEDE, CHAMOIS & LEATHER GARMENTS CLEANED

With Our New Process and Special Equipment we are now able to clean and refinish your
COATS—DRESSES—VESTS—GLOVES
HATS AND PURSES MADE OF THESE MATERIALS

FREE Advice on Dyeing of Woolens and Silks

We Invite Your Call

Distinctive Cleaners SIG SAMUELS & CO. *Atlanta* *Dyers Cold Storage*

906 BOULEVARD, N. E. VE. 2233-34

3 DAYS ONLY! SEWING MACHINES

30% to 50% Off!

- All Electric
- Desk Models
- Full-Size Head
- Smooth Operation
- Guaranteed by RICH'S and The WHITE CO.

SPECIAL 29.50

4 LEFT!

No Phone or Mail Orders

Durable and easy to run . . . a value that any woman who sews will appreciate. Come in early tomorrow . . . only a few of some models!

Small Down Payment

Delivers for Christmas

EXTRA SPECIAL

We will oil and adjust any make machine for— **69c**

Sewing Machines
Second Floor

RICH'S

Peckinpaugh To Pilot Indians; Farley Says Yank Deal 'Very Hot'

Anxious Moment President Earl Mann, of the Atlanta baseball club, yesterday looked like a drowning man about to go down for the third time.

For weeks Mr. Mann had been studying every angle of the forthcoming minor league baseball convention which is to be held in Atlanta in early December, and finally he had hit upon a solution as to how and where to feed the more than 1,200 delegates and their wives.

Mr. Mann had decided on the city auditorium. It was the only place big enough. Mr. Mann almost expired with the fire.

And he was still a victim of nerves late yesterday despite reassurance that the main part of the auditorium was not damaged and that all attractiions scheduled there will take place.

Not much has been written up to now about the minor league convention, due to the press of football matters.

It is to be Atlanta's first time as host to all the minor leagues in baseball, and many important major league figures will be visitors.

Excuse, Please It is most unusual to find a team apologizing for having beaten another. Alabama players admitted they were fortunate to beat Tulane and told several Green Wave players the breaks of the game beat them.

That's odd, isn't it? And yet it's true. Tulane is the most amazing team in America. The Wave has tremendous power and speed. It has outgained every opponent. And yet the record shows four defeats.

Alabama frankly felt very happy and grateful over winning.

Which won't make Georgia feel any too happy about Saturday's game at New Orleans, I am sure.

Alabama has one of the better teams. Only Tennessee has beaten the Tide, and Coach Frank Thomas' warriors gave the Vols a hot afternoon.

And so the Tide apologizes to the Green Wave.

Maybe Georgia now ought to be making apologies for scheduling Coach Red Dawson's team. And particularly so if Frank Sinkwich can't play Saturday.

Wanted Justice Georgia Tech's Yellow Jackets will be helped no ltitle this week by the return of Big Jim Wright, stalwart center, and Al Muerth, husky red-headed tackle.

But whether or not Tech can bounce back sufficiently to hold Alabama in check is questionable. The Jackets have been under a severe mental and physical strain.

Coach Alexander said yesterday that the coming game with Alabama reminded him of a game between Clemson and South Carolina many years ago.

Clemson had a back named Joe Justice. He had run wild against South Carolina and finally was taken out. Clemson fans objected.

They kept shouting, "We want Justice! We want Justice!"

Rising from the Carolina bench, on the opposite side of the field, Coach Billy Laval shouted—

"Well, we want mercy!"

Colorful Series Alabama hasn't beaten Tech since 1937 when there was something of an argument over whether or not Ed Jones scored. 'Bama won by a touchdown.

The teams tied at Grant field in 1938, 'Bama scoring the tying tally late in the game. Tech won last year at Legion field in Birmingham.

One of the great upsets in the series was registered by Tech in 1932.

'Bama had an All-American fullback in Sugar Cain. The Crimson was a great machine.

Tech played a second team and won the game, 6 to 0, on a busted signal. Chick Galloway ran for the touchdown.

Never can tell what will happen in a Tech-'Bama game.

Continued on Page 20.

NOW... This Whiskey is 5 YEARS OLD!
AT NO INCREASE IN PRICE....
$1.25 PINT
CENTURY CLUB STRAIGHT BOURBON WHISKEY
CENTURY DISTILLING CO. Peoria, Illinois
90 PROOF
CENTURY CLUB
AMERICA'S FINEST OF ALL STRAIGHT BOURBON WHISKEY

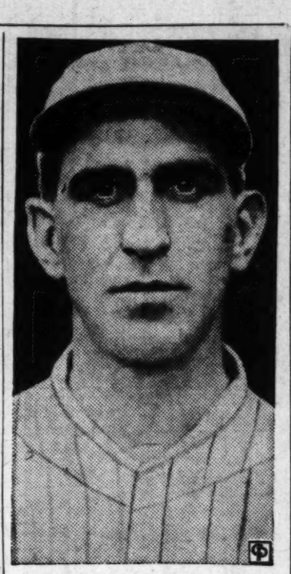

PECKINPAUGH

Hapes, Hovious Leading S. E. C. Scoring Chase

'Cats' Mullins Third, Tide's Spencer in 4th Place.

Mississippi's H-boys, little Junie Hovious and big Merle Hapes, are waging a merry race for the individual scoring leadership in the Southeastern conference. Hapes is leading Hovious by two points, 54 to 52.

Hapes scored two touchdowns against Holy Cross to knock Hovious from the lead, although the little halfback tallied once and kicked two extra points. But it was team-work at that. Hapes' 35-yard run set up Hovious' touchdown. Then Hovious passed to Chick Gladding for another tally.

The leaders:

Player-School-Position	g.	td.	pat.	fg.	tp.
Hapes (Mississippi) fb	8	9	0	0	54
Hovious (Mississippi) hb	8	7	10	0	52
Mullins (Kentucky)	8	7	0	0	42
Spencer (Alabama) fb	6	7	0	0	42
Plaster (Georgia Tech) fb	6	6	6	0	42
Brown (Alabama) hb	6	6	1	0	37
Dodson (L. S. U.) hb	8	6	0	0	36
McGowen (Auburn) hb	7	3	10	1	31
Thompson (Tennessee) qb	7	4	2	0	26
Butler (Tennessee) qb	7	4	1	0	25

Roger Pledged 'Free Hand' in Running Club

Signs 2-Year Contract at $12,000 Plus Annual Bonus.

CLEVELAND, Nov. 12.—(UP) Roger Thorpe Peckinpaugh, a gray quiet man, brought a new air of soft-spoken confidence to Cleveland today in replacing volatile Oscar Vitt as manager of the Indians' baseball team.

Club Owner Alva Bradley announced that Peckinpaugh was his choice after weeks of speculation and rumors. To a group of baseball writers, he remarked:

"Gentlemen, meet the new manager of the Indians—Roger Peckinpaugh."

Thus returned to Cleveland one of the greatest shortstops in baseball—the man fired by Bradley in 1933 after managing the team for five years.

Bradley disclosed that Peckinpaugh had been signed to a two-year contract. It was reported that the terms were probably about $15,000 a year with a bonus based on attendance at home.

Peckinpaugh wiped the slate clean of the dissension which riddled the Indians last year, culminating in certain players' demand for Vitt's resignation, and climaxed by firing of Vitt after the end of the season.

"So far as I'm concerned," Peckinpaugh said, "last season never happened. It's none of my business. I don't care who or what was involved. We start fresh in 1941."

Peckinpaugh, who was named the American League's most valuable player in 1925 when he played with the pennant-winning Washington Senators, declined to discuss trade possibilities.

Bradley expressed complete confidence in Peckinpaugh, the manager he first hired in 1928 when he assumed control of the Indians. He promised that there would be no "front office" interference.

Peckinpaugh began his professional career with the Old Cleveland Naps in 1910. He will be 50 years old in February and still is on the payrool of the American League Promotional Bureau for whom he has been working the past year. He said his duties would occupy him until the first of the year when he would resign.

Alabama Line Averages 217 Pounds, Report Says

17 States Represented on Tide Squad; All of Thomas' Backs Can Run.

By THAD HOLT.

This fellow kept saying: "Now, I'm no trouble-maker. I just thought it was interesting. Yes, sir, while the program weights show Alabama's line averages a mere 210 pounds, the actual, bona fide figure is 217.

"How do I know? I saw 'em weighed. But don't get me wrong—I'm no trouble-maker . . ."

This gentleman, who actually is very close to the setup at Tuscaloosa and a loud Tide booster, apparently felt 'Bama publicity men hadn't been doing the team justice.

"Take a look at this roster," he said proudly. "You can see for yourself, there are 17 states represented. Now don't get me wrong, I'm no—"

The gent with the key-hole complex was assured no one was pointing the finger at him.

AWFULLY BIG.

Wouldn't know about that weight business. Gosh, the guys are awfully big! They were even bigger than Tulane. It is a tremendous looking team.

One thing is sure, though. After seeing the Tide perform against Tennessee and the Green Wave, there is a very strong conviction that Frank Thomas has one of the nation's great flankmen in Holt Rast, and that he can trot out as many good running backs as any team around.

Jimmy Nelson, Dave Brown, Paul Spencer and Charley DeShane, a fine blocker, compose Alabama's starting backfield.

60-MINUTE BACK.

Nelson played 60 minutes against Tulane, although he was hurt twice. The Florida boy is a climax runner and fits into Thomas' system which strives for quick-opening touchdown plays from midfield. Nelson scored twice on long runs against Kentucky. He is an amazing kicker, too.

Having had an acquaintance with all great Alabama teams in the past 16 years, including the three Wallace Wade took to the Rose Bowl and the two Frank Thomas led to Pasadena, this writer would venture the opinion that the current squad would be far from the weakest of those five teams could it develop an aerial attack. It has everything else, as 30,000 fans will see Saturday when the Red Elephants meet Georgia Tech at Grant field.

Legion Show Set Before Kickoff

A gala patriotic show will be staged before the kickoff of the Tech-Alabama game Saturday by members of 12 American Legion posts of Georgia.

Aided by the Tech and Alabama bands, the legionnaires will mass the colors of the United States and their own legion flags before the kickoff, while the bands play the "Star Spangled Banner."

The show will start promptly at 1:45 and the kickoff will follow 15 minutes later. So those wishing to see the pregame activities had better get there early.

Simmons Won't Defend National Duckpin Title

NORFOLK, Va., Nov. 12.—(AP)—Miss Ida Simmons, of Norfolk, six times winner of the national women's duckpin title, announced today she had decided to withdraw from league competition for the remainder of the season and to leave her title undefended.

Miss Simmons said she had a heavy out-of-town schedule to conduct bowling schools and saw no hope of qualifying under the national duckpin bowling rule requiring each contender for the ranking list to participate in a minimum of 63 league games.

DEMARET WINS.

HOUSTON, Tex., Nov. 12.—(UP)—Playing the same sizzling golf that brought him victory in six major tournaments earlier this year, Jimmy Demaret trounced Lawson Little, national open champion, 9 and 7, in their 72-hole challenge match yesterday.

Harmon To Play Saturday

ANN ARBOR, Mich., Nov. 12.—(AP)—All-America Tom Harmon reported for practice with his mates on the University of Michigan football team today, but Coach H. O. (Fritz) Crisler would not permit his star halfback, who spent the night in a hospital, to don his uniform.

"I'm going to play against Northwestern Saturday and you can print that in capital letters," Harmon told newsmen.

He characterized the leg injury that sent him to the hospital overnight as a "bruise" suffered in last week's game with Minnesota. A similar hurt inflicted in the Illinois game healed perfectly, he added.

Crisler said he would send Harmon back to the hospital tonight, but declared the precaution was solely to insure him the proper rest and to facilitate the heat treatments of his injury.

JIM FARLEY

Beers Returns As Tech Drills For Tide Game

Johnny Bosch Stars in Punting Session; Squad Shows Spirit.

By JOHNNY BRADBERRY.

Bobby Beers, little Newnan, Ga., wingback, who suffered a back injury in the Duke game two weeks ago, returned to practice yesterday as Coach Bill Alexander sent his Tech Yellow Jackets through a long, but light scrimmage in preparation for the game with Alabama Saturday.

Beers took part in the workout, but it is doubtful he will see very much service against the Crimson Tide. Coach Alex believes he may be able to use him for about ten minutes, all told.

The practice was void of rough work. There was a little "live meat" tackling and blocking for the backs and Mack Tharpe sent his linemen through a long session on the bucking frame.

SANDERS SLUMPS.

Johnny Bosch was the big star of a lengthy punting drill. Although, the little tailback has done practically none of the Jackets' kicking thus far this fall he is one of the best kickers on the squad and will probably do a lot of it against the Crimson, especially since Charlie Sanders seems to have lost his touch for a while.

Sanders is a funny punter. When he's right there isn't a man on the squad who can equal his high, booming boots. Not even Hawk Cavette. But when he's off you can't tell where the ball is going. So Bosch will probably do the kicking when Cavette is out of the battle.

A hard scrimmage is scheduled today. All week the Red Devils have been running Alabama plays and the varsity will get a chance to see what they can do stopping them this afternoon.

PESSIMISTIC.

Although, there was a lot of pep in the workout, coaches see little chance of defeating the once-beaten Red Elephants of Frank Thomas. The Jackets' last two showings against Duke and Kentucky were "lacking," to say the least and there is no real reason they should improve this Saturday.

However, the boys don't believe they are as bad as the Duke and Kentucky scores show and will be out to prove it.

Today's scrimmage will be the only real hard work of the week. The team will work lightly Thursday and lighter Friday in an effort to be in tip-top physical condition for the big, bruising men in the Alabama line.

There are a few tickets left for the game, but a capacity crowd is indicated. The Albama band and a large portion of the student body will attend, adding color to the battle.

TACKLE CORPS.

Co-Captain Gates Kimball, Dick Sieck, Bob Heymann, Ed Michaels, and the rest of the North Carolina tackle corps have their work cut out at Richmond University Saturday. The Tarheel scouts rank 196-pound Andy Fronczek with the best linemen in the south, and Captain Harold McVay at the other slot weighs 226 and is an even more powerful lad.

Look to Adair for Complete
INSURANCE
• Fire • Liability • Accident • Automobile • Surety Bonds
Call WA. 0100 for Detailed Information
We will make a survey of your present insurance now, without obligation, to give you modern protection.
ADAIR REALTY and LOAN CO.
HEALEY BLDG. WA. 0100

Transfer To Be Completed Within Month

Jim Says Most of $1,500,000 in Cash Already Subscribed.

CLEVELAND, Nov. 12.—(AP)—James A. Farley said today he expected transfer of the New York Yankees baseball club to a syndicate of investors would be completed within a month.

This, and an assertion the club deal is "very hot," were his only comments as he left Cleveland en route to Kansas City following conferences with Smith Davis, Cleveland broker, concerning the purchase of the former championship club.

Farley, former postmaster general, indicated between $1,500,000 and $1,750,000 in cash was needed to complete the deal, but that most of this had been subscribed.

RESEARCH DEPT.

A survey of the All-America teams recognized by the Associated Press, starting with Walter Camp's 1889 team, shows that guys whose names begin with "S" have the best chance of landing. There have been more "S" players than any other—56. "H" was second with 50. If your name begins with "I", "Q" or "X" you'll hang up some sort of record if you're elected this year.

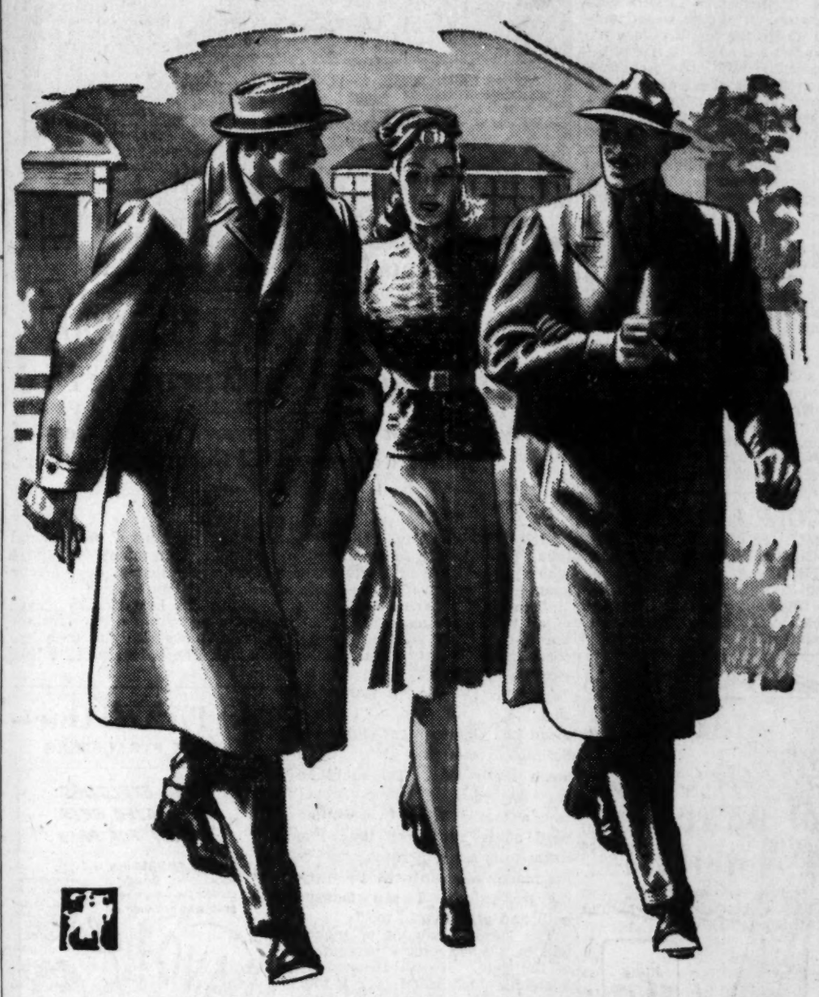

Rambler
THE COAT FABRIC THAT FIGHTS BACK
Tailored by
HART SCHAFFNER & MARX
THE FABRIC THAT FIGHTS BACK
Stop in and let us put a piece of Rambler fabric in your hand. Then crush it in your fist as hard as you want.
You'll literally feel Rambler fight back as it resists wrinkling. When you smooth it out, notice how quickly the fabric springs back into shape, how every wrinkle disappears—almost instantly.
This remarkable resilience is just one of the attributes of Rambler. It's due, like Rambler's other virtues, to the scientific blending of wool, alpaca, and mohair. These same hair fibres make Rambler ideal for any weather from now until late April.
WOOL makes Rambler warm, snug, long-wearing.
ALPACA makes Rambler shoulder-light, comfortable on warm days.
MOHAIR makes Rambler water-resistant, increases durability.
And now Rambler is mothproofed, actually guaranteed against damage by moths for 2 years. The cloth is treated by the Perimoth process right at the mill, a process used exclusively by Hart Schaffner & Marx in treating fabrics against moths. We urge you to see this new Rambler. Prepare now for the cold weather from now until April!
$37.50
ZACHRY
Home of Hart Schaffner & Marx Clothes
87 PEACHTREE

Grate and Nelson Groomed for Heavy Duty Against Green Wave

Atlanta Club Due To Train At Savannah

Crackers Will Find Improved Facilities for Spring Work.

SAVANNAH, Ga., Nov. 12.—Savannah already is preparing for the return of the Atlanta Crackers for spring training and an increase in attendance at home games of the Sally League club this season. The deal is still tentative upon the ability of the Crackers to work out an exhibition schedule with strong clubs.

When the Crackers arrive here in March, and it is almost a foregone conclusion that they will return here, they will find improved facilities at the municipal stadium, as a $150,000 spending program for improvements is planned. A bond election and WPA aid would finance the program.

Plans call for the completion of the original horseshoe design of the plant. A concrete and steel grandstand would replace the old wooden structure which was all but demolished by the August hurricane. Improvements would also include modern dressing rooms, ticket offices and other features. A brick wall would be erected to complete the enclosure.

Under this arrangement the diamond would be shifted to make the closest point from home plate to bleachers in fair territory about 360 feet instead of the present 249.

GOLF LEADERS.

PINEHURST, N. C., Nov. 12.—(AP)—Clayton Heafner, of Linville, and Ed Oliver, of Hornell, N. Y., carded 32-32-64 today to lead the field in the first round of the 36-hole midsouth best ball golf tournament.

Glenmore Distilleries, Louisville, Ky.

ALICE MARBLE—Deserts the amateurs

Alice Marble To Get $25,000, Cut of Gates for Turning Pro

Greatest Woman Tennis Player Plans Career of Concert Singer; Will Barnstorm With Men Pros.

By JACK GUENTHER.

NEW YORK, Nov. 12.—(UP)—Alice Marble turned professional today and thereby accomplished in less than four minutes the task which the world's best women amateurs have failed to do for four years—ending her reign as queen of American tennis.

The blond Oakland (Cal.) miss, probably the best woman player of all time, announced her decision briefly and simply. Any further tennis conquests, she said, would be superfluous and the time has come to concentrate on a permanent career. The career will be that of a concert singer.

"All my life I have wanted to sing," she explained. "I don't mean just sing in night clubs; I'm definitely through with that. I mean really sing. The ambition was formed long before I ever saw a tennis ball. I've worked hard at it but every time I've made progress either the time or the money has run out. By turning professional I can manage both and play tennis, too."

The specific amount of money will be $25,000, plus a percentage of the gate. It will be paid by Promoter Jack Harris for a tour in which Miss Marble will team with Don Budge, Bill Tilden and an unnamed woman opponent and barnstorm the United States, Nassau and parts of Canada. The tour will open at Madison Square Garden here on January 6 and will last 15 or 20 weeks.

Harris refused to disclose the identity of the second woman player but said negotiations now are under way. Unofficially, the choice rests between Mary Hardwick and Valerie Scott, of Great Britain, both of whom now are in the United States.

Harris said the troupe would appear in Chicago on January 10 or 11, then circle the middle west and east to Florida.

Miss Marble is the last dominant figure left in amateur tennis. She won the national singles titles in 1936, 1938, 1939 and 1940—the last two years without loss of a set. With Sarah Palfrey, she won the women's doubles crown from 1937 through 1940 and four times took the mixed doubles championship—teamed with Budge, Gene Mako, Bobby Riggs and Harry Hopman.

Now I'll Tell One—

By JACK STRAUSBERG

Mundorff Holds Cage Clinic Here

The annual basketball clinic at the Y. M. C. A. will be held this evening, beginning at 8 o'clock, with Roy Mundorff in charge.

Aside from being basketball coach at Georgia Tech, Mr. Mundorff is a member of the national rules committee.

Basketball players, coaches and referees all will be benefited by attending the clinic. There is no admission charge and the public is invited to attend.

Georgia Team Still Crippled For Greenies

Butts Cancels All Rough Practice To Avoid Further Injuries.

ATHENS, Ga., Nov. 12.—Huge Carl Grate and diminutive Spike Nelson may hold the key to Georgia's slim chances for a victory over Tulane in New Orleans Saturday.

Even super performances by the big end and the hard-driving little fullback would make the Bulldogs only a mild threat to the big Green Wave, which Scout Howell Hollis describes as the best team he's ever seen to have four defeats on its record.

AID FOR POSCHNER.

Coach Wallace Butts said this afternoon as he sent his charges through the first of three light drills for the week that Grate is going to get a chance to do his stuff at left end because the Bulldogs will need all the weight and power they can muster to cope with the big Tulane forward wall.

And Nelson will be called into service because neither Cliff Kimsey or Red Keuper are in condition to play full time. Then, too, Nelson turned in a fine game against Florida, the first he's been in since spraining an ankle early in the season.

It's not likely that Grate will take over George Poschner's starting berth at end, but Poschner, with all his speed and determination, can't be expected to go all the way this week as he has been able to do to date.

Carl and George both had a good day today during an abbreviated passing drill. Both made some nice catches with Poschner coming through with a couple of circus catches with freshman defenders hanging around his neck.

Jim Todd was the only one of the first three tailbacks out for work. Frank Sinkwich spent the day in the training room getting treatment for his injured ankle and Heyward Allen had a date with his dentist brother getting a bridge replaced. The teeth were knocked out in Saturday's game with Florida.

SINKWICH HOPES.

Sinkwich is almost definitely out of the game with the Greenies. Coach Butts and Trainer Fitz Lutz still have hopes he'll improve enough to get in the game but it is doubtful that he will.

The Bulldog mentor said he planned no rough work and no long drills this week. There may be a short defensive scrimmage tomorrow but if so it won't last long.

Linemen looked at Tulane plays as run by the Red Devils while the backs and ends went through a passing session during the afternoon and Wednesday's workout will be along the same lines with the backs getting their first peek at the Wave's formations.

Dutch Girl Sets New Swim Record

AMSTERDAM, Nov. 12.—(AP)—Miss Jolie Waalberg, Dutch swimmer, today claimed a new women's world record for the 400 meters breast stroke. She covered the distance in six minutes, 13.7 seconds to surpass the unofficial record of 6:15.8 sea by Maria Lenk of Brazil.

Last week Miss Waalberg established a record of 7:49.9 for the 500 meters breast stroke.

The listed world records, accepted by the International Amateur Swimming Federation, are 6:16.2 for the 400 meters breast stroke and 7:58.8 for 500 meters. Both were established by Inge Sorensen, of Denmark, in 1939.

City Basketball

Basketball in the city of Atlanta got under way last night with opening games being played in the Classification tournament at the Y. M. C. A. Three games were on tap with free-scoring encounters being unfurled in each. Starting the night's play the "Y" Triangles took the measure of the Dental College B team by a 38-to-20 score.

The big Red team of Cawthon and Hollums from East Point were no match for the Sons of Pericles, who were drubbed by a 71-to-14 count. All members of the winning five helped in the scoring with Murphy leading the attack with 24.

The final embroglio of the night found Columbia Seminary's prancing Preachers toying with the Young Men's Syrian Association to win going away, 68 to 28.

There will be no games scheduled for tonight, but play will be resumed on Thursday at the Y court with three contests down for a decision.

Several vacancies are still to be filled before the leagures are assigned and any teams wishing to become affiliated with the Atlanta Association are requested to get in touch with Oscar Brock at the Y. M. C. A. immediately.

SCHEDULE FOR THURSDAY.

7:00 P. M.—Dental College "A" vs. Mosley Park.

8:00 P. M.—Commercial High Freshmen vs. Dixiateel.

9:00 P. M.—Gasco vs. Florida Aces.

NAMES IS NAMES.

Colorado's quarterback, Click, makes his plays do just that. . . . When Fred Shook tackles 'em for Maury (Norfolk, Va.) High, they stay that way. . . . Halfback Quick, of Franklin and Marshall, is the fastest guy on the squad. . . . Thrust is the backfield threat of the Mansfield (Pa.) Teachers. . . . and Romeo Popp pops 'em over for Mississippi U.

RUFFING IN THE ROUGH—Charles "Red" Ruffing, ace moundsman of the New York Yankees, found himself in a rough spot here while playing in the annual big league baseball players' golf championships. Ruffing is spending the off-season at his Long Beach home.

-:- From S. E. C. Camps -:-

ALABAMA.

TUSCALOOSA, Ala., Nov. 12.—Russ Craft, fleet sophomore halfback who missed the Kentucky game because of injuries and who saw only a few minutes service against Tulane, was back in form today as Alabama's Crimson Tide drilled for their clash with Georgia Tech in Atlanta Saturday.

Craft showed his old speed in the light drills issued the Tide today. The varsity went through a long blocking drill and a dummy scrimmage.

Irby Woodall, guard, and Wheeler Leeth, end, were unable to take part in contact work because of minor injuries.

Coach Frank Thomas has scheduled a regulation scrimmage for his squad Wednesday afternoon.

OLE MISS.

UNIVERSITY, Miss., Nov. 12.—Hundreds of students welcomed the University of Mississippi gridders today from their eastern triumph over Holy Cross. Coach Harry Mehre took the squad out for a hard workout this afternoon.

Mehre hopes the game with Tennessee Teachers this weekend will give his boys an idea of the style of play they will face against tough Mississippi State the week following.

"We're the lightest team in the Southeastern conference," Mehre said, "and will have to be mighty familiar with State's style if the team is to hold them in check."

MISSISSIPPI STATE.

STATE COLLEGE, Miss., Nov. 12.—Fine passing by Sonny Bruce and Collins Wohner featured an offensive drill today by the Mississippi State Maroons for Millsaps.

Raymond Ray replaced the injured J. W. Patrick at left guard on the second team and showed fine blocking form. The second and third teams scrimmaged.

TENNESSEE.

KNOXVILLE, Tenn., Nov. 12.—Major Bob Neyland tuned up Tennessee's attack today in preparation for a visit here Saturday by the Cavaliers of Virginia when the Vols will shoot for their 30th consecutive regular season football victory.

The Vols ran and passed with everyone seeing action except Ed Molinski, the Massilon (Ohio) All-America guard who was ordered to keep out of uniform because of a bad knee. Mickey O'Brien, trainer, said, however, that he and Bob Suffridge, his running mate who came out of the Southwestern game with a sprained ankle, would be ready for the Virginia game.

VANDERBILT.

NASHVILLE, Tenn., Nov. 12.—Vanderbilt's often-scrimmaged football team went through rough work as usual today, drilling on passes in preparation for its game with Tennessee Tech on Saturday. Second-stringers saw most of the action, however, as Coach Red Sanders held out his regulars, who are nursing an assortment of minor injuries.

NORTH CAROLINA.

CHAPEL HILL, N. C., Nov. 12.—Moving indoors out of the rain, North Carolina's Tarheels accelerated preparations with a long skull practice and drill today for their contest with Coach Wallace Wade's Duke Blue Devils here Saturday.

Jim Lalanne's foot injury was said to be better and the backfield leader ran through dummy drills with his mates.

TULANE.

NEW ORLEANS, Nov. 12.—(AP)—A heavy offensive scrimmage against the Red Shirts greeted the Tulane Greenies today as they began preparing for Saturday's game with Georgia.

With three backs—Bob Glass, Tom Glass and "Bubber" Ely missing the rough work because of injuries—Coach "Red" Dawson was forced to revamp his first two backfields.

Running on the No. 1 unit were Lou Thomas Fred Cassibry, Walt McDonald and "Joltin' Jimmy" Thibaut, while the second was composed of Johnny Sims, Harry Hays, Bob Grush and Fred Gloden.

AUBURN.

AUBURN, Ala., Nov. 12.—(AP)—Ty Irby, 180-pound sophomore from Eufaula, Ala., alternated with Sophomore Jim Reynolds on the first team today as the Auburn Plainsmen worked in the mud for the Louisiana State game Saturday.

Irby's showing against Clemson last week made him the favorite to start. He was switched from right halfback when big Rufus Deal was injured in the Georgia Tech game.

Deal and Chester Bulger, senior tackle out with illness since the Mississippi State game, were issued uniforms today but did little work. Neither will play against L. S. U., but Deal may get into the Boston College contest next week.

Bulger reported 20 pounds underweight from his weeks in the hospital.

LOUISIANA STATE.

BATON ROUGE, La., Nov. 12.—Louisiana State's Bengals came back after an Armistice Day rest to a long, hard offensive scrimmage today for the tilt with Auburn's Plainsmen Saturday.

Defensive work against Auburn plays will begin tomorrow, Coach Bernie Moore said.

The squad, injury-ridden all season, seemed in unusually good shape.

Sharp SHOOTIN'

by AL SHARP

JUST RAMBLING AROUND AGAIN.

The same officers and members of the executive committee of the United States Golf Asscociation have been nominated for reelection. . . . The list includes Charles V. (Veazey) Rainwater, of the Atlanta Athletic Club, who lives at Highlands, N. C., and Pensacola, Fla., and Fielding Wallace, of the Augusta National Club. . . . Harold W. Pierce, of the Country Club, Brookline, Mass., is president. . . . Otey Crisman, pro at Riverside course, Selma, Ala., has turned up with a 59 on that par-70 municipal layout. . . . The Selma course is 5,140 yards long. . . . Otey had a 30 and a 29 while playing with Cecil Cothran, Dr. Newton Allen and Tom Rodgers. . . . The reason for the low score: Not a 5 on the card, and a birdie and an eagle on the par-5 hole. . . . Remarkable fact: No deuces in four chances.

Julian Roberts, of Thomaston, thinks his pupil, Angie Matthews, who is only 14, should be going places in a year or so. . . . She has broken 40 there on occasion, and has that swing. . . . Putting does make a difference, doesn't it? Buddy Hanahan had a 37-42—79 at North Fulton the other day. . . . Seven putts, ranging from 10 to 50 feet long, went down. . . . On one of them he could not see the pin he was so far away. . . . Yep, I figured it all out for myself while blazing a trail through a billfold. . . . Best description of the Auburn football team as reported by Elmer Salter: "As unpredictable as the hiccoughs."

SHARP

Rell Spiller celebrated his sixty-second birthday the other day with a victory over J. H. Ewing. . . . Young Jim Bagby, Boston Red Sox pitcher, does not know where he is going to hit a golf ball, but he sent one over the lake at the 11th hole at North Fulton on his second attempt the other day. . . To get across, the carry is estimated at 310 yards. . . . Maybe a bit shorter, but it's a bonnie knock at that. . . . Jimmy Thomson and Gene Dahlbender Jr. did it during their exhibition. . . . First time you go by the spot, notice the ditch near where the ball hits when it makes the other bank. Bagby came close to going in on the fly. . . . Might have, because you could not tell exactly from the tee.

LaGrange is getting a new nine-hole layout. . . . The description did not give all the details, but the yardage for holes sounded as if the course would be sporty. . . . Ermal Allen, the Kentucky football player, is a fine golfer. . . . He was finalist in the Tennessee State tournament last year. . . . Porky Ed Oliver, the man who caused such a stir at the National Open by being disqualified and then chalking up a score to "tie" for the title, is now a member of the Professional Golfers' Association. . . . Which means Porky is getting ready for the winter campaign, and isn't going to give up with a broken heart. . . . Dorothy Kirby, after all those years with that putter, is getting a new one. . . . The old one has a blade about the size of a pen knife and it's too hard to control if a green is any where near slow. . . . The new one will have a larger blade.

Electric Battery Causes Arrests

CHICAGO, Nov. 12.—(AP)—John Dellow, 35, a jockey, and Walter Ziegler, 50, a racetrack itinerant, were sentenced to 60 days in jail today under an old statute invoked for the first time in Chicago—possession of electric battery at a racetrack.

The law was enacted because batteries, applied during a race, spur a horse to greater than natural speed.

When the men were arrested October 22 a battery was found in Dellow's pocket shortly before a race at Sportsman's Park and Ziegler had a battery in his his possession.

Both pleaded guilty.

PHOTOGRAPHIC EYE.

ORLANDO, Fla., Nov. 12.—(AP) Captain Kenneth Rogers, army flier who plays golf when he has time, took the Dubsdread course here apart today with a roaring 61 for a practice round. Rogers knocked three strokes off the former course record. He shot 11 pars and used only 26 putts.

Jock Sutherland calls Ace Parker "the finest all-round back and competitor I ever coached." Time out while Ace takes a bow for himself.

Good News For Old Timers!

Your Old Favorite—At the Same Old Price!

OLD FORMAN

BOTTLED IN BOND

KENTUCKY STRAIGHT BOURBON WHISKY

BROWN-FORMAN DISTILLERY COMPANY, INCORPORATED

At Louisville, In Kentucky

100 PROOF

$1.50 Pint

OLD GRAND-DAD

HEAD OF THE BOURBON FAMILY

ONE TASTE WILL TELL YOU WHY

100 PROOF

KENTUCKY BOURBON AT ITS FINEST FOR OVER 50 YEARS

FIRST in Quality
FIRST in Reputation
FIRST in Popularity
among
BOTTLED IN BOND

Kentucky Straight Bourbon Whiskies

COPYRIGHT 1940, NATIONAL DISTILLERS PRODUCTS CORPORATION NEW YORK

:-ALL IN THE GAME-:

Continued From Page 19.

It has been a colorful series up to now, and Saturday Alabama once again is a heavy favorite.

Army and Navy Anybody desiring tickets to the Army and Navy game on November 30 may secure same from Horace Hixon, assistant state treasurer, at the Capitol.

Hixon happens to have six tickets and is not going to be able to attend the game. He desires to dispose of the seats.

EX-BRAVE DIES.

ST. LOUIS, Nov. 12.—(AP)—Joseph J. Quinn, 74, second-baseman with the Boston club which won the National League penant in 1891 and 1892, died today. He rounded out his major league career with the old St. Louis Browns from 1893 to 1896. He was the first of six managers who served the Browns in 1895.

TOP SCORER.

FLORENCE, Ala., Nov. 12.—(AP) Pebble Hill Flying Old Fashion, a hound which worked well in muddy going, was top scorer in the Futurity Stakes of the National Foxhunters' Association here today.

NEW 1941 DODGE Job-Rated TRUCKS

they've got what it takes to cut your hauling costs

HERE'S WHY!

A TRUCK THAT FITS YOUR JOB SAVES YOU MONEY!

Trucks too small for your job or too large for your job are costly. → Dodge builds 112 standard chassis and body models—one to fit your job.

Trucks that are underpowered or overpowered are wasteful. → Each Dodge Job-Rated truck has the right one of 6 different truck engines.

Trucks with the right sized units throughout last longer on your job . . . → Each Dodge truck has the right one of many clutches, transmissions, rear axles, etc.

What you pay for trucks is important . . . but what you get for what you pay is even more important. → Dodge Job-Rated Trucks are PRICED WITH THE LOWEST for Every Capacity

• Sure you're interested when we say, "Here's a truck that will lop off dollars of expense for you." Naturally, you want to know why . . . and how! Part of the answer is in the chart (at left). The rest of the answer is something Dodge has been doing now for over 27 years . . . *building dependable quality* motor transportation. Come in! Get the *WHOLE* money-saving story of "Job-Rated" trucks. Low first cost — real operating economy.

DEPEND ON DODGE Job-Rated TRUCKS

½ TO 3-TON CAPACITIES . . . 112 STD. CHASSIS AND BODY MODELS ON 15 WHEELBASES

Job-Rated MEANS A TRUCK THAT FITS YOUR JOB

NEW DODGE—NEW PLYMOUTH—DODGE JOB-RATED TRUCKS—PHONE TODAY FOR A DEMONSTRATION

J. M. HARRISON & COMPANY, INC., 17-25 NORTH AVE.

Truck Department—600 West Peachtree, N. E. Phone VE. 6661, Ext. 20

Carrollton—G. M. Holmes Auto Co.
Cartersville
Cartersville Auto Supply, Inc.
Covington
McGuire Motor Company
Decatur, Farris Motor Company
Douglasville, White Motors
East Point
Homer Garrison Motor Co.
Griffin—Smith Brothers, Inc.
Jackson—J. W. Carter
Newnan—Newnan Automobile Co.
Thomaston—Hinson Motor Company

Smithies Change Lineup, Offense

Bill Emerson, McWhorter Go To Backfield

Scarborough Installs Set of Razzle-Dazzle Plays for St. Pete.

By JOHN MARTIN.

The season is still young to Sidney Scarborough, youthful chieftain of the Tech High Smithies.

With three games remaining, two of which loom as exceedingly tough ones, Scarborough yesterday revamped his line-up and revised his offense for the coming jousts with St. Petersburg, Charlotte and Memphis Tech.

Bill Emerson was jerked from his berth as a second-string tackle and installed as signal-caller. Marcus McWhorter, was pulled from the "B" backfield and placed at right halfback on the regular team.

'RAZZLE-DAZZLE.'

Then Scarborough pulled out his paper and announced to his squad that they would go "razzle-dazzle" for the remainder of the season. Whereupon he sent them through a new set of gyrations that gave the faithful few on the Piedmont Park gallery roost a bad case of limber-neck.

The first showing of this deceptive stuff will be aired against St. Petersburg Friday night at Poncey Park. Fans who go to the game are advised to bring their "seeing" glasses. They will need them, even when the Smithies send a sleeper out to the sidelines to hide behind a blade of brown grass.

SHARPEN ATTACK.

Emerson and McWhorter will give the Smithie attack a new edge, Scarborough believes. Emerson won his new job with a good performance against Anderson last week. He sparked two touchdowns from his quarterback post and before that had played nobly at tackle.

He is the third signal-caller of the season for the Smithies. First, it was Pug Shaft, another converted tackle; then Charlie Kesler. Neither lived up to expectations.

RUNS AND PASSES.

McWhorter flashed as both a runner and passer last week, finally reaching the effectiveness that had been expected of him early in the season. He is a nephew of Bob McWhorter, Georgia immortal, and should become a star next year.

The Smithie-St. Petersburg will be the last Class A game of the season at the ball park and good weather would assure a large crowd despite Tech High's record of three losses.

THE SPORTLIGHT

BY GRANTLAND RICE

THE SECOND GUESS

The Monday morning quarterback lolled softly in his chair.
He ran his fingers lightly through his somewhat graying hair.
"Why should that dope have called a pass—he coulda made the yard
By sending Bucky Walters in through tackle or through guard.
I only wish I'd had the chance to step in on that mess"—
The Monday morning quarterback had the second guess.

The Monday morning quarterback still had the second guess.
His veins are full of vinegar—his mind is full of ire.
He could have won a dozen games from Texas up to Maine.
"These cock-eyed quarterbacks," he says, "give me a growing pain.
Why should they blow so many games when they get under stress?"
The Monday morning quarterback still has the second guess.

O, second guess—O, second guess—how simple life would be
If we could only wait for you to launch our next decree.
If we could let the others face that element of chance
The first guess always carries as the puppets sway and dance—
Waste all the time you want to on your food or on your dress,
But never mind the jabberwock who has the second guess.

THE SHAUGHNESSY SHOCK

NEW YORK, Nov. 12.—A year ago Clark Shaughnessy was in the all-time ultimate cellar of big-time football as head coach of Chicago. "Once in a while," he told me, "I can get a man almost up to the line of scrimmage. I've forgotten what a first down looked like—on our side."

Today the same Clark Shaughnessy has his Stanford team in a wild gallop for the Rose Bowl with better than a full length swinging into the stretch.

Stanford must still duck by Oregon State and California—where anything can happen—but her victory over Washington gives the cardinal of Palo Alto a big jump. No coach in football history was ever caught in such a whirlpool of changes—from Chicago to unbeaten Stanford—from old Gehenna to the stars.

The Bowl Picture

It begins to appear now that either Texas A. & M. or Tennessee will go to the Pasadena pageant of roses and running backs, while the one who doesn't head west will report at New Orleans for the Sugar Bowl classic. While this has been a crazy-quilt season, it hardly seems possible that Virginia, Kentucky and Vanderbilt can roll back the Volunteer sweep. Kentucky and Vanderbilt have both given Tennessee a load of trouble in the past, but they are far from being Tennessee.

I know Vanderbilt at Nashville will give as Army and Navy gave against Notre Dame, but the odds are heavy here. Red Sanders has nothing like Tennessee material this fall, but he has a team that can pile up considerable woe in a traditional test.

Texas A. & M. has a steeper trail to take against Rice and Texas. With Big John Kimbrough rolling along, aided and abetted by Thomason, another fine back, Texas A. & M. should just about make it. Here is the Minnesota of the southwest—power and reserves.

About Minnesota

Harry Stuhldreher, Wisconsin's coach, the four horsemen quarterback, was telling us about Minnesota.

"You know we meet them in our final game," Harry said. "Minnesota undoubtedly has put through the best football job of the year—Washington, Nebraska, Ohio State, Iowa, Northwestern and Michigan—I can almost feel my bones rattle."

"What is Minnesota's main strength?" I asked.

"About everything," Harry said. "I mean power and reserves—also speed with Franck and Smith. It is a big team with fast backs. And those reserves help a lot. I still think Tommy Harmon, of Michigan, is an all-time all-America. I've seen him get up battered and bloody and still keep giving all he had. He is fast and big and strong. But don't forget that unbeatable, unbreakable spirit he carries to every game."

"Can Purdue or Wisconsin stop Minnesota?" I asked Stuhldreher.

"Not on form," he said. "But you know what happens when these unbeaten teams come to their final games. Minnesota just barely got by Ohio State, Northwestern and Michigan—just by half an eyelash. Purdue and Wisconsin will be free from any worry, shooting at the big target. How can you figure football, anyway? I mean Army against Notre Dame—and then Army against Cornell, Lafayette and Brown? Navy against Penn—and Harvard against Penn. Auburn crushing Clemson—I could name you 20 others. From now on Minnesota carries the psychological load. Here was a team that had to be ready for Washington in September through the toughest schedule of the year. Minnesota has a fine team, but don't forget it can be beaten. You must give major credit to the harder schedules.

Suppose some of these so far unbeaten teams had to meet Washington, Nebraska, Northwestern and Michigan?"

How Many Left?

One of the main problems of the week concerns Georgetown and Boston College. One of the two must fall on Saturday, barring a tie. Both have been bowling over all opposition after the manner of a bowling ball striking the pins.

The winner of this game is almost sure to be one of the bowl appointments. Maybe both, if the game is close and there is no definite decision. I don't call a kick after touchdown any definite decision. It is merely a sop to the crowd. It means little. The vital statistics show that when they meet, man to man, and team for team, the combined displacement will be well over 4,000 pounds. Plus speed. Both can match the Packers, the Bears or any other pro team in the matter of human flesh.

Nebraska is another team that can draw a bowl appointment if Biff Jones and his conferes feel in that mood. Here is one of the best teams in the country—a match for anybody—line and backs. Which seems to be a good time to slip a few laurel blooms to Harvard and Harlow for holding off a Penn team that looked to be at least two touchdowns better.

Both Harvard and Harlow are slow starters, with so much green material on hand. But when November moves in they are a far different outfit. And from now on they will give any opponent they might meet an interesting afternoon, win, lose or draw.

Boys' High, Decatur Games Are Changed.

Two games involving Atlanta teams this week have been changed, it was announced yesterday.

The Boys' High-Knoxville game at Knoxville will be played Friday afternoon instead of that night, and the Decatur-West Fulton game will be played at 8 o'clock Thursday night at Decatur. This contest originally had been scheduled for Friday afternoon at West Fulton.

The Purples have played only a handful of daylight games in the past six years. Their last matinee appearance was at Knoxville in 1938. The squad will entrain for the Smoky City Thursday night, with Coach Shorty Doyal hoping for a comeback from the indifferent performance at Rome last week.

Decatur, which has run hot one night and then cool, will be playing its final home game of the year. The Bulldogs will close out on the road against Marietta High.

Claim of Foul Is Disallowed As Filly Wins

George Widener's Rosetown Romps to Victory at Pimlico.

NEW YORK, Nov. 12.—(AP)—George D. Widener's Rosetown, disqualified more than once this season because of her tendency to bear out, survived a foul claim today to win the $2,500 added Lady Baltimore handicap over the muddy pimlico track.

The heavily campaigned filly maintained a straight course for the mile and one sixteenth, but Jockey Johnny Harrel, who rode the second-place horse, Mrs. H. W. Jackson's Bright View, claimed Rosetown had shut off his mount going into the first turn. The stewards sided with the Widener filly.

Rosetown led all the way and easily disposed of her five rivals. War Beauty gave up the chase around the last bend and when Bright View made her bid in the stretch, Don Meade merely had to keep Rosetown straight to win by five lengths. The Tower Stable's Raise Up was wearing down Bright View in the closing strides and lost the place by a head. Little Risk, the standout favorite, labored home in last place under her top impost of 120 pounds.

The daughter of Johnstown was timed in 1:50 3-5 and repaid her backers at $10.70 for $2.

John Simonetti's Cleo Louise ran well in the sloppy going at Rockingham Park and won the Hinsdale allowance purse by a half length over Ben Lister's Gold Tower. Nat Palumbo's Dawn Portage hung on to take third in the field of eight two-year-olds. The daughter of Epithet broke on top and Jockey Ted Atkinson kept her there for the entire six furlongs, finishing in 1:14 4-5. She paid $18.60 for $2.

Arkansas Boy Wins Highest FFA Award

Gerald Reyenga Given Title of 1940 Star Farmer.

KANSAS CITY, Nov. 12.—(AP)—A mild-mannered 17-year-old youth from the cotton country of Arkansas won today the highest honor the Future Farmers of America and its 230,000 members could bestow upon him—the title of 1940 star farmer of America.

Gerald Reyenga, of Emmet, Ark., was awarded the title at the Future Farmers annual convention, with the American Royal Livestock and Horse Show. With the honor went $500, awarded by the Weekly Kansas City Star.

For Gerald, it climaxed four years of sharp interest in vocational agricultural work at his home town high school and the days he had spent on the 520-acre home place where he was reared.

A stirring defense of America's rural youth by Dr. M. D. Collins, superintendent of Georgia schools, was a feature of today's session.

Dr. Collins exhorted the assembly to "keep on keeping on" with their activities in the world of scientific agriculture.

The Atlanta educator was one of the numerous Georgians spotlighted in today's program.

Carrying the huge American farmer banner at the head of a column of 156 lads chosen for "the doctorate of scientific agriculture in practice" was Alpha Fowler, of Douglasville, Ga.

Prominent in the parade of official delegates to the 13th national conclave was Georgia's president, M. H. Belcher, of Morven.

The tail of a blustery blizzard which lashed the midwest nipped at the sun-tanned southerners and made it uncomfortably chilly for some. Heavy snow flurries and temperatures in the teens prevailed throughout the forenoon.

"This is the third real snow I ever remember seeing," said T. G. Scott, of Griffin, Ga., chapter adviser.

'40 Conference Plans Drafted By Methodists

Bishop Moore and Ten District Leaders Confer Here.

By DR. THOMAS M. ELLIOTT.

Preliminary work connected with the 1940 session of the North Georgia Methodist conference was started yesterday when Bishop Arthur J. Moore, conference president, spent the day in consultation with his cabinet of 10 district superintendents studying the problems of arranging district territories and making a draft of the pastoral assignments for the coming year. Three meetings were held in the educational building of Glenn Memorial church. Other meetings will be held today and tomorrow.

It was learned that discussion of the plans for redistricting the conference territory were considered, and the first consideration of ministerial assignments was undertaken. No definite district plan has as yet been determined upon, it was learned, and very few appointments have been finally agreed upon.

Interest relative to the appointments is stimulated by the announcement that Dr. Waights G. Henry, for two years Atlanta district superintendent, is to be transferred to the North Alabama conference, and assigned to the district superintendency of the Tuscaloosa district. Speculation among Methodist folk as to who will be his successor on the Atlanta district is indulged in.

Work Complicated.

The work of arranging the pastoral assignments is complicated somewhat, it is said, by the fact that several detached ministers who are conference members are to enter the active pastoral work at this conference and will be given appointments.

Placing the men returning to the pastorate, some of whom are eminent in conference circles, will likely involve numbers of other men.

The 10 district superintendents associated with Bishop Moore in the preconference deliberations are in personal charge of the areas into which the conference territory is divided, and they are familiar with the needs of churches and qualifications of ministers.

The district superintendents are, the Rev. C. L. Middlebrooks, of the Athens-Elberton district; the Rev. L. M. Twiggs, of the Augusta district; Dr. Waights G. Henry, of the Atlanta district; the Rev. J. S. Thrailkill, of the Dalton district; the Rev. T. M. Sullivan, of the Decatur-Oxford district; the Rev. Claude Hendricks, of the Gainesville district; Dr. R. L. Russell, of the Griffin district; the Rev. George L. King, of the LaGrange district; the Rev. Augustus Ernest, of the Marietta district, and Dr. W. H. LaPrade, of the Rome district.

New Feature.

A new feature in this conference regarding the pastors' appointments is what is known as the open cabinet. Heretofore effort has been made to maintain utmost secrecy in such matters, ensuing in much complaint against alleged discrimination. Under Bishop Moore's direction the open cabinet method will prevail, wherein ministers and churches may make known their desires and claims. Ministers and churches will be given information relative to their prospective appointments and pastors. Careful consideration will be given each church and minister, and effort will be made to effect the most suitable arrangement possible for all parties concerned, it was said.

Final authority in making the appointment will rest with the bishop and cabinet, it is stated, and no irrevocable announcement will be made until the closing hour, when the assignments will be read publicly. Information is that probably the usual number of pastoral changes will be made this year, somewhere between 100 and 125.

The 1940 annual session of the North Georgia Conference is scheduled to begin at Wesley Memorial church November 21, at 9 o'clock. Most of the conference members will assemble for a preaching service the night of November 20, when Dr. Merton H. Rice, of Detroit, is to preach. Dr. Rice is pastor of the Detroit Metropolitan Methodist church, and has been invited by Bishop Moore to attend the coming conference and deliver a series of discourses.

5 Southeastern States To Discuss Defense

BIRMINGHAM, Ala., Nov. 12.—(AP)—Five southeastern states will be represented at a meeting here tomorrow of business leaders who will discuss "defense problems and policies."

James S. Kemper, Chicago insurance executive and president of the United States Chamber of Commerce, will address the general session tomorrow night on "Business Unity."

Chambers of commerce and business leaders from Alabama, Florida, Georgia, Mississippi and Tennessee will attend the meeting, sponsored by the United States chamber.

Constitution Staff Photo—H. J. Slayton.

CHURCH LEADERS CONFER—Methodist district superintendents are pictured above as they met in Atlanta yesterday with Bishop Arthur J. Moore to draft plans for the 1940 session of the North Georgia Methodist Conference. Seated, left to right, are Dr. W. H. LaPrade, of Rome; Dr. R. L. Russell, of Griffin; the Rev. L. M. Twiggs, of Augusta; Bishop Moore, of Atlanta, conference president; the Rev. Claude Hendricks, of Gainesville. Standing, left to right, the Rev. J. S. Thrailkill, of Dalton; the Rev. George L. King, of LaGrange; the Rev. Augustus Ernest, of Marietta; the Rev. T. M. Sullivan, of Oxford; the Rev. C. L. Middlebrooks, of Athens, and Dr. Waights G. Henry, of Atlanta.

Dr. W. G. Henry Is Transferred From Atlanta

Methodists' District Superintendent To Take Alabama Post.

By DR. THOMAS M. ELLIOTT.

Dr. Waights G. Henry, for two years district superintendent of the Atlanta district Methodist churches, has been transferred to the superintendency of the Tuscaloosa, Alabama district, according to announcement by Bishop J. L. Decell at the closing session of the North Alabama Conference, and confirmed by Bishop Arthur J. Moore, presiding bishop of the North Georgia Conference.

Bishop Moore is to announce Dr. Henry's successor as superintendent of the Atlanta district at the session of the North Georgia Conference, which is to meet in Atlanta next week.

Dr. Henry came to the North Georgia Conference two years ago from Anniston, Ala., where he had been a pastor for four years. His superintendency of this district is said to have been highly successful, since all phases of Methodist church work have been promoted, especially debt-paying and building of new church structures.

For several years, Dr. Henry was an instructor in the Candler School of Theology at Emory University.

There is widespread speculation among Georgia Methodists as to who will be named superintendent of the Atlanta district. Names of several eminent ministers are mentioned, involving men in the Virginia, North Alabama, Tennessee and Florida conferences, it was stated.

Legal restrictions relative to the Methodist district superintendency impose limitations upon the number of acceptable men who might be considered for the place. Methodist law stipulates that no man may be a district superintendent for more than a specified number of years in a certain period, and also there is a new age-limit law that automatically retires active ministers on reaching the age of 72 years.

Dr. Henry occupies a position of eminence in the Methodist denomination, having been a member of several general conferences from 1922 to 1934, when he was elected to membership in the judicial council of nine members.

Also he ranks high in scholastic attainments, having degrees from Southern University, University of Alabama, Boston University, Birmingham Southern College. His degrees range from A. B. to LL. D. and Ph. D.

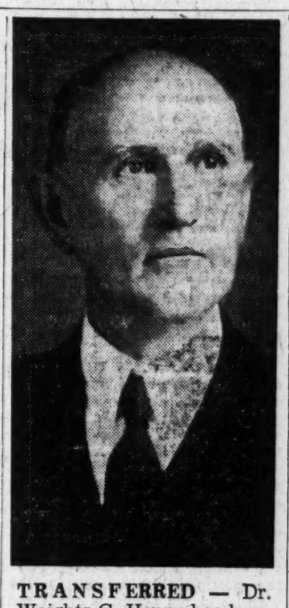

TRANSFERRED — Dr. Waights G. Henry has been transferred from the Atlanta Methodist district superintendency to that of the Tuscaloosa district in Alabama.

BEARS WATCHING.

When the North Carolina eleven invades Richmond Saturday, the Tarheels will have good cause to keep their eyes on Joe Fortunato every second. The fast, elusive Spider fullback is a brother of Alex Fortunato, who led Fordham to a 14-0 victory over Carolina in 1937 and spoiled an otherwise undefeated season for the Tarheels.

Stimson Plans Flying Trip to Fort Benning

Secretary of War May Head for Georgia Today or Tomorrow.

WASHINGTON, Nov. 12.—(AP)—Aides said today that Secretary Stimson hoped to fly in the near future to Fort Benning, Ga., for an inspection but that the trip depended upon the press of duties here and upon flying weather.

There was no chance of Stimson leaving for Fort Benning tonight, it was said, but he might try to get away tomorrow, the following morning or sometime next week.

If Stimson did make the trip and time permitted, aides added, he also would inspect army units at Jacksonville, Fla., and Fort McClellan, near Anniston, Ala.

Fourth Corps Area officers reported they knew nothing of Stimson's planned visit to Fort Benning. Robert Patterson, assistant secretary of war, is due in Anniston, probably this week, for an inspection of Fort McClellan and troops in training there.

HEADS AUXILIARY.

LAGRANGE, Ga., Nov. 12.—Mrs. Robert Strickland will head the local Ladies' Auxiliary of the National Association of Letter Carriers for 1940-41. Assisting officers named are: Mrs. Carl Shick, vice president; Mrs. Eiland Lipham, secretary and treasurer.

Californian Concerned Over Wellborn's Health

The health of Burt Wellborn, manager of the municipal auditorium, was a matter of concern yesterday to John M. Johnson, manager of the Long Beach, Cal., auditorium.

When news of the disastrous fire reached the west coast Johnson wired Wellborn immediately inquiring about whether he or any of his staff were injured.

NOW STILL MORE FOR YOUR MONEY!
Price Reduced ON GREEN RIVER
Kentucky Straight Bourbon Whiskey
Now $1.15 PINT
WAS $1.25
4 YEARS OLD
THE KENTUCKY BOURBON THAT'S LIGHT, not heavy
90 proof • This whiskey is 4 years old • Oldetyme Distillers Corporation, N. Y.

GIVE ME PRINCE ALBERT FOR FULL, ROUND, EASY-ROLLED 'MAKIN'S' SMOKES. P.A. GOES FURTHER—THERE'S NO WASTE. I GET 70 SWELL SMOKES FROM EVERY TIN!
PRINCE ALBERT IS CHOICE TOBACCO, TOO! NO-BITE TREATED. P.A. SMOKES RICHER, MELLOWER, COOLER—EASY ON THE TONGUE!
● For fifteen years, C. S. Denton (*left*) has been praising Prince Albert for swell smokes. J. T. Garland (*right*) checks with him 100%. (So do *pipe*-smokers!)
PRINCE ALBERT
THE NATIONAL JOY SMOKE
R. J. Reynolds Tobacco Company, Winston-Salem, N. C.
IT'S CRIMP CUT
70 fine roll-your-own cigarettes in every handy pocket tin of Prince Albert

ASPIRONAL DELIGHTFUL PALLIATIVE for COLDS

IT'S OUT! NO CLUTCH!
HYDRA-MATIC OLDSMOBILE
SEE YOUR OLDS DEALER

IT'S OLD! 33⅓% STRAIGHT WHISKIES 4 YEARS OR MORE OLD—FOR FLAVOR
IT'S LIGHT! 66⅔% NEUTRAL SPIRITS FROM AMERICAN GRAIN—FOR LIGHTNESS
IT'S SMOOTH AS VELVET! BLENDED WITH THE SKILL OF 74 YEARS' EXPERIENCE—FOR SMOOTHNESS
IT'S OLD VELVET
BRAND—BLENDED WHISKEY
THINK OF A WHISKEY that combines *all* these qualities—the grand, mellow flavor of Grandfather's day...the smooth, light body prized today . . . the moderate price that goes so well *always!* Ask for OLD VELVET . . . it's *your* whiskey!
The straight whiskies in Old Velvet are 4 years or more old, 33⅓% straight whiskies; 66⅔% grain neutral spirits. *Frankfort Distilleries, Inc., Louisville & Baltimore.*
Smooth as Velvet
Old Velvet BRAND BLENDED WHISKEY
75¢ HALF PINT $1.40 FULL PINT
90 PROOF

STAR STRUCK

By SYLVIA TAYLOR

Mona Greer Announces Her Engagement To Allan, Who Goes Immediately to Glory

SYNOPSIS.

Glory Stevens tears off her wedding gown, leaving the bridal party waiting at the church, and just catches a train for Los Angeles and Hollywood. Since she has wanted to be an actress like her mother who died when Glory was 12. In the Pullman dressing room she meets Helen Jamison, who has won some recognition as a character actress. She advises Glory to return home, then, calling herself a fool, suggests that she take an inexpensive apartment next to hers. Glory makes the studio rounds daily until her money is gone, then Helen urges Scottie Weston, her own agent, to discourage the girl and send her home. Instead he gets her a job in the Sunset studio wardrobe department, but the very first day a pin in a jacket sleeves scratches Mona Greer, and that temperamental star has Glory discharged. Scottie sends Glory to dramatic school and she is constantly with him at important night spots, wearing gowns designed by William Van Lininghan, Sunset's chief designer. After Mark Spencer, Scottie's handsome young lawyer, meets Glory he is with her daily. Allan Rhodes, popular movie lover, plays with her in a screen test and they fall in love. And all the time Scottie is in love with her. Glory gets small parts in two pictures and moves to a smart apartment. Allan leaves Hollywood—on business, he says—and Glory is distracted until he phones her on her birthday. When he returns, he gives her a beautiful diamond ring. She says she doesn't think she should accept it, and he tells her it is an engagement ring. NOW GO ON WITH THE STORY:

INSTALLMENT XX.

"It was Scottie," she answered. "He said that Mona has announced her engagement to Allan in the morning paper."

Even Helen, who was only too ready to believe the worst of Allan, was surprised. "What kind of game is this, anyway?"

Glory decided to break her promise to Allan about keeping their coming marriage a secret. In the face of Mona's announcement, she had to talk things over with some one.

"Last night Allan told me we would set the date for our wedding as soon as he got things started on his new picture. In about two weeks, he said. But he asked me not to say anything about it."

Helen sat down on the bed and lit a cigaret. "It doesn't make sense," she said.

"Allan loves me," Glory insisted. "If he didn't, why would he ask me to marry him? Why would he give me this ring?" She glanced at the square-cut sapphire on her finger.

Helen shrugged. "I never did trust Allan Rhodes but even so, he wouldn't announce his engagement to Mona just after he had given a ring to you."

Glory's thoughts were in a whirl. "That long distance telephone call he had in San Francisco last night from Hollywood. Could that have been Mona? Is that why he had to come back to Hollywood?"

Her face was so white that Helen said, "Take it easy, baby, and remember this. Allan has spent every available moment since he came back with you. As far as we know, he hasn't even seen Mona. Allan would't be seen in San Francisco with you one night and announce his engagement to another woman the next morning."

"Then you don't think Allan knew anything about this?"

"I do not," Helen replied firmly. "It is just a trick of Mona's. She thinks that if she announces their engagement publicly Allan won't dare deny it. Every one knows that they've been going around together for years."

"Perhaps that's why Allan didn't want to announce our engagement. . . . But why should he be afraid of her?"

Helen laughed. "Unpleasant publicity is poison to a man in Allan's position. The studio won't stand for it. But listen, Glory, no man is going to be railroaded into marrying a woman he doesn't love. If I don't miss my guess, Allan is going to be furious when he sees that paper. I'll go up to the corner right now and get a copy."

She had no sooner left the apartment than the telephone rang. It was Allan.

"Have you seen the paper?" he demanded.

"No, but Scottie phoned me about it," Glory replied.

She had never heard Allan's voice so hard. "The devil!" he said. "I should have known she'd pull something like this on me!"

"It doesn't matter what she says, darling," Glory assured him. "You know this won't make any difference to me."

"It does to me," Allan replied furiously. "She can't get away with this. I'll make her retract this if it's the last thing I do. I'm going to see her just as soon as I get through at the studio."

"Don't' worry, dear, please! I understand," Glory said soothingly.

"We'll have dinner together," Allan promised.

"Let's eat here. Tillie can fix us something."

"Okay, sweet!" Allan's voice was tender again. "See you later."

When Helen returned, Glory repeated their conversation.

"You've nothing to worry about," Helen agreed, spreading out the paper for Glory to read.

There it was. Mona's picture, and Allan's with the caption "Two stars to wed . . . Last night Mona Greer admitted that she would marry Allan Rhodes sometime in the near future . . . Though the two stars have been friends for years they have persistently denied rumors that they would marry . . ."

Glory crumpled the paper. "Of all the nerve! Imagine announcing your engagement to a man who had given you up!"

The rest of the day passed quickly. Tillie returned and Helen good-naturedly agreed to go out for dinner.

"I think I'll stop by and call upon our little neighbor Honey Newton. I'm dying to see that swank apartment of hers."

"She'll probably love that," Glory laughed, remembering how carefully Honey guarded the secret of her luxurious existence.

"I should worry," Helen chuckled. "I'll do a little detective work and see if I can get a line on who's who and what's what."

At seven Allan arrived. Whitefaced and nervous, he scarcely touched the dinner that Tillie had prepared. When it was over and they were back in the living room, Glory asked, "Did you see Mona?"

Allan nodded. "We had a terrible scene. She threatened to sue me and drag you into it."

"But how could she do that?" Glory asked with sinking heart.

Allan shrugged. "She has letters . . . she can cause plenty of trouble."

"Allan, you won't let it make any difference? About us, I mean?"

He drew her into his arms and cupped his hands about her lovely face. "Of course, it's not going to make any difference," he said grimly. "You're the only girl I've ever really wanted to marry."

His tenderness thrilled her. "Then don't be afraid."

But suddenly Allan arose. "I am afraid," he confessed. "She's the most ruthless woman in the world and I'm afraid of what she can do to my career! She gave me my start and she's got too much influence. She'll do everything she can to ruin me!"

"But, Allan, you're a star in your own right. What can she do?"

"Publicity! Publicity!" Allan almost shouted. "The studio told me today I'd have to keep her quiet. They won't stand for any scandal."

"What are you suppose to do about it?" Glory asked.

"Give you up," Allan replied simply.

"Oh, Allan, did they say that?"

"That's exactly what they said. They don't care what my personal feelings in the matter may be."

"They can't do this to us!" Glory cried. "It isn't fair."

"Don't worry, sweet! I won't let them dictate to me. I'll think of something."

With an aching heart, Glory watched him pacing up and down in front of her fireplace. She knew that he loved her, but his career was so important to him. How cruel that the studio should make him feel that it was his duty to go back to Mona! Her threats were ridiculous. Allan was too popular to be ruined even by Mona Greer. But Mona knew that she could frighten him by striking at his most vulnerable point. Allan loved Glory! Surely their happiness would be more potent than any other argument. Painstakingly she pointed out to him how powerless Mona really was. Carefully she built up the idea that his position was assured regardless of Mona's threats. For almost an hour she talked to him and was rewarded by seeing the tense look leave his handsome features.

"You're right, sweet," he told her finally. "I've let this whole thing get me down. It's only because I love you so much, Glory. The thought of losing you makes me wild."

"You aren't going to lose me," Glory assured him.

He kissed her, saying, "We'll be married as soon as possible. No matter what any one says."

"Oh, Allan, really? Promise me."

His dark eyes flashed into hers. "I promise," he said, "that no one shall come between us . . ."

Glory held him close. Oh, how dear he was! How much she loved him! He looked like a Greek god. That handsome face, those stormy eyes were indelibly impressed upon her heart. And he was hers! She understood him as no one else would ever understand!

"Kiss me," Allan whispered. "We'll be married soon, Glory. I swear it. Nothing will ever separate us again."

He promised to come the following evening; they would make definite plans. He warned her again that their plans must be kept secret now she could understand why. His words sang in her heart. All her fears had vanished. She had won! There would never be anything to worry about again.

She was happy next day when she began to work on her new picture. They would plan for an immediate marriage. Soon the whole world would know that he belonged to her! There would be no more secrecy, no more evasions, no more postponements! "I promise . . . I swear it . . ." Allen had told her as his dark eyes burned into hers.

But when Glory reached the the apartment, exhausted from the Scottie Weston with Helen in the strain of the day's work, she found living room. She knew by the kindness, the look of pity in their eyes that something had happened!

Continued Tomorrow.

Another SCHNEER'S BLUE RIBBON SPECIAL

See it on the BLUE RIBBON IN SCHNEER'S WINDOW

23rd Anniversary SALE!

BENRUS WATCHES

★ 19.75

NO CHARGE FOR CREDIT

Choose one of these quality watches from our fine display. Styles for men and women. No Money Down—50c a Week.

SCHNEER'S 48 WHITEHALL

AUNT HET

By ROBERT QUILLEN.

"I feel sorry for Sue. The only thing more aggravatin' than a bad tooth is a husband who snoops around the kitchen to see why you spend so much for groceries."

JUST NUTS

YOU'RE IN THE ARMY NOW By Herc Ficklen

"Don't drop 'em—you might hurt your feet."

Solution to Yesterday's Puzzle.

RESCUED ACCUSED
EXPANSE CALLOSE
SPIRITS CLAMBER
ELL TESTIFY ERI
NOLA RAID ARID
TRENDS RED BENE
SEDGE RENEGADES
EASE TEAS
STARLINGS SHARD
COVE TAA RHETOR
RUED SLUE SOMA
ERR GOCARTS NAG
ANAMITE GETTING
MEGARON ENOUNCE
SEEDLET STAGGER

THE GUMPS

"Shades" of Night

LITTLE ORPHAN ANNIE

Hind-Sight

MOON MULLINS

Around About

DICK TRACY

Satisfied Customer

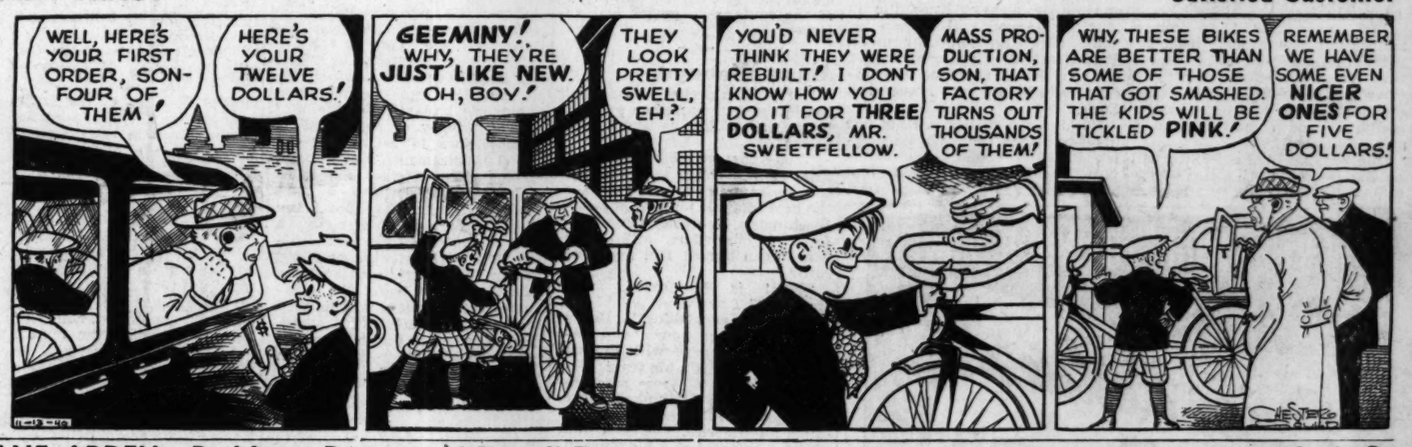

JANE ARDEN—By Monte Barrett and Russell Ross

Reg. U. S. Patent Off

Let's Go

TODAY'S CROSSWORD PUZZLE

ACROSS.

1 Wished for.
8 Southern state.
15 Thrust out.
16 Displaces.
17 Gymnast.
18 Revilers.
19 Masculine name.
20 Plateaus.
22 Formerly.
23 Spread.
24 Endeavored.
26 Procure.
27 College officer.
29 Nautical rope.
30 Pitcher.
32 Greek hero.
34 Facts.
36 Beggar; colloq.
39 Bank clerk.
43 Work.
45 Sequester.
46 Saltpeter.
47 Witticsm.
49 Volumes.
50 Gael.
51 Gush.
53 Four gills.
54 Large cask.
55 Happier.
57 Nothing.
58 In the fashion.
60 Inspirit.
62 Characters.
63 Explosives used for blasting.
64 Quivers.
65 Infinite.

DOWN.

1 Distributed.
2 Surpass.
3 Walked with long steps.
4 Metal.
5 Grate.
6 Dutch cheeses
7 Abhors.
8 Garbed.
9 Rent.
10 Friend; Fr.
11 Philippine knife.
12 Requite.
13 Dealer in textiles.
14 Item of property.
21 Declare.
24 Make beloved.
25 Find out.
28 Plume.
31 Thrash.
33 Knack.
35 Devoured.
36 Steadfast.
37 Situated at the apex.
38 Explode.
40 Light up.
41 Aluminous amphiboles.
42 Uneasy.
44 Sovereign.
45 Grooved.
48 Pronoun.
51 Passover festival.
52 Mortise joint.
55 Philippine Mahometan.
56 Peel.
59 Silent.
61 Wire measure.

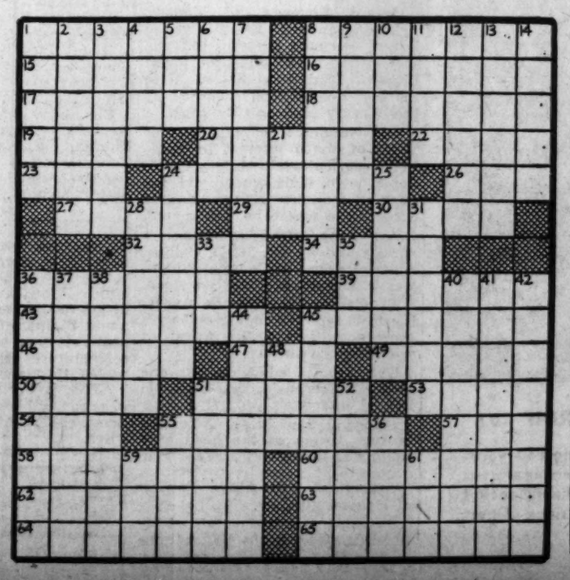

SMITTY

Thinking It Over

SUPERMAN—By Jerry Siegel and Joe Shuster

You Can't Brush Me Off

TERRY AND THE PIRATES

Ghost Gal

MARY WORTH'S FAMILY

By Dale Allen

SMILIN' JACK

Too Good to Be True

TARZAN—No. 375

Jungle Dreadnaught — By Edgar Rice Burroughs

They'll Do It Every Time

By Jimmy Hatlo

Your Horoscope for Today

By ALICE DENTON JENNINGS, Noted Atlanta Chirologist.

What today means to you if you were born between:

March 21st and April 19th (ARIES)—It will be wise to keep an eye on money matters today, for the tendency is towards extravagance and miscalculation. The evening hours after 6 p. m. suggest unusual caution to avoid sharp and severe disappointments resulting from unexpected situations.

April 20th and May 20th (TAURUS)—The entire day and evening does not especially favor new or important undertakings. An excellent day to stick to routine and finish those things already started.

May 21st and June 20th (GEMINI)—Between 9:37 a. m. and 6 p. m. favor general business and professional activities, matters pertaining to law, religion and philosophy. After 6 p. m. use care in driving and avoid quick flare-ups of temper.

June 21st and July 22d (CANCER)—Previous to 2:12 p. m. it will be well to avoid brusquesness, arguments and acting impulsively. Between 2:12 p. m. and 7:34 p. m. favors dealings in land, with older people and those with conservative ideas.

July 23rd and August 22nd (LEO)—After 10:47 a. m. favors practical work and dealings with people of a conservative nature, but does not especially favor making sudden changes. The period suggests sticking to routine.

August 23rd and September 22nd (VIRGO)—After 12 o'clock noon favors active work of all sorts, ideas that require energy and enthusiasm, literary and publishing matters. The best vibrations of the day operate between 12 noon and 5 p. m.

September 23rd and October 22nd (LIBRA)—The morning hours and until 2 p. m. do not especially favor dealings with those things that you desire to be stable. After 2 p. m. favors dealings with women and professional people.

October 23rd and November 21st (SCORPIO)—The entire day and until 8:57 p. m. favors business and financial matters. After 8:57 p. m. it would be well to pay attention to details to avoid misunderstandings or deceptions.

November 22nd and December 21st (SAGITTARIUS)—Should you have important work that you want to materialize quickly, this is an excellent day to attempt it, for you are likely to find that others have a more favorable attitude towards you. The best aspects of the day operate before 2 p. m.

December 22nd and January 19th (CAPRICORN)—Previous to 10:40 a. m. favors only the lesser matters of life. The entire day is likely to be filled with influences that bring confusion, uncertainty and indecision. An excellent day to stick to routine.

January 20th and February 18th (AQUAIRUS)—Before 10:23 a. m. keep away from speculative ideas and scrutinize carefully any new project that may be brought to you for decision at this time. Between 10:23 a. m. and 2:52 p. m. is an excellent period for advanced educational ideas. After 2:52 p. m. favors sticking to routine matters.

February 19th and March 20th (PISCES)—Greater gain will be attained by sticking to routine matters today. Remain away from things that are not strictly aboveboard and cannot stand the "light of day."

Map Your Life According to Its Plan

If you would like to have an Astrological Chart covering your sign of the Zodiac, THE CONSTITUTION will be glad to send it to you. All that is necessary is to fill in and follow directions in this coupon:

Alice Denton Jennings,
The Atlanta Constitution,
Atlanta, Ga.

I enclose:
1. Self-addressed stamped envelope.
2. Ten cents in coin to cover mailing.

I was born: MONTH———— DATE———— YEAR————

Name———— Address———— City————

You may obtain as many Astrological Charts as you wish for your family and friends. There is nothing to do except to send in the birthdate, address, self-addressed stamped envelope and 10 cents in coin to cover EACH birthday, in accordance with this coupon.

-:- Today's Radio Programs -:-

Today's Hour-by-Hour Calendar

WGST, 890 Kc. WSB, 740 Kc. WAGA, 1450 Kc. WATL, 1370 Kc.

NOTE: Where no listing is given, last program in preceding listing is continued.

5:30 A. M.
WSB—Farm Hour; 5:55, News.

6 A. M.
WGST—News and Sundial; 6:15, ATLANTA CONSTITUTION NEWS; 6:15, News, Sundial.
WSB—Farm Hour; 6:15, Merry-Go-Round.
WATL—News; 6:05, Top of the Morning.

6:30 A. M.
WGST—Happy Rhythm Boys; 6:45, Hal Burns' Varieties.
WSB—Happy Dan's Folks; 6:45, Merry-Go-Round.
WAGA—Kentucky Mountaineers.
WATL—Variety Program; 6:45, Charlie Smithgall.

7 A. M.
WGST—News; 7:15, News and Sundial.
WSB—Checkerboard Time; 7:15, News.
WAGA—News; 7:15, Irving Miller's Music.
WATL—News; 7:05, Charlie Smithgall.

7:30 A. M.
WGST—News and Sundial; 7:45, News; 7:50, News and Sundial.
WSB—Studio; 7:45, Merry-Go-Round.
WAGA—Ray Perkins; 7:45, To Be Announced.
WATL—Charlie Smithgall.

8 A. M.
WGST—News and Sundial; 8:10, News; News and Sundial.
WSB—News; 8:05, Penelope Penn; 8:20, Merry-Go-Round.
WAGA—Breakfast Club.
WATL—News; 8:05, Charlie Smithgall.

8:30 A. M.
WGST—News; 8:35, News and Sundial; 8:50, ATLANTA CONSTITUTION NEWS; 8:55, Women of Wealth.
WSB—Around Cracker Barrel; 8:45, Gospel Singer.

9 A. M.
WGST—Arnold Grimm's Daughter; 9:15, Myrt, Marge.
WSB—News, Music and Women in Headlines; 9:15, Enid Day.
WAGA—News and Music; 9:15, Morning Music.
WATL—News; 9:05, Cab Calloway's Music; 9:15, Women in the News.

9:30 A. M.
WGST—Just Home Folks; 9:45, Woman of Courage.
WSB—Ellen Randolph; 9:45, Guiding Light.
WAGA—Your Radio Neighbor.
WATL—John Metcalf's Choir Loft; 9:45, Keep Fit to Music.

10 A. M.
WGST—Short Short Stories; 10:15, Life Begins.
WSB—The Man I Married; 10:15, Against the Storm.
WAGA—Linda Dale; 10:15, Clark Dennis.
WATL—News; 10:05, Maxine Sullivan; 10:15, BBC News.

10:30 A. M.
WGST—Big Sister; 10:45, Aunt Jenny.
WSB—Road to Life; 10:45, Little Country Church.
WAGA—Rev. J. M. Hendley.
WATL—Home Economics Program; 10:45, To Be Announced.

11 A. M.
WGST—Kate Smith; 11:15, News; 11:20, Best Tunes.
WSB—News and Band for Today; 11:15, Julia Blake.
WAGA—Rev. J. M. Hendley; 11:15, Deep River Boys.
WATL—News; 11:05, Russ Morgan's Music; 11:15, Inquiring Reporter.

11:30 A. M.
WGST—Linda's Love; 11:45, Meet Miss Julia.
WSB—National Farm and Home Hour.
WAGA—West End Church of Christ; 11:45, Jamboree.
WATL—Sunshine Sue; 11:45, Buckeye Four.

12 NOON.
WGST — ATLANTA CONSTITUTION NEWS; 12:05, Chuck Wagon.
WSB—Farm and Home Hour; 12:15, Frankie Masters' Music.
WAGA—News; 12:12, Spotlight of Coming Events; 12:15, Ted Malone.
WATL—News; 12:05, Luncheon Dance Music.

12:30 P. M.
WGST—Your Treat; 12:45, Snoopers.
WSB—Mid-day News; 12:45, Weather, Markets and Music.
WAGA—Homer Knowles; 12:45, News; 12:50, Irving Miller's Music.
WATL—Okay Boys; 12:45, Music Masters.

1 P. M.
WGST—Young Dr. Malone; 1:15, George West; 1:20, Interlude.
WSB—Georgia Baptist Convention from Macon.
WAGA—Mid-day Varieties.
WATL—News; 1:05, Eugene Talmadge.

1:30 P. M.
WGST—Tune Time; 1:45, My Son and I.
WSB—Variety Show.
WAGA—Education Week Program.
WATL—Hal Kemp's Music; 1:45, Tommy Dorsey's Music.

2 P. M.
WGST—Mary Margaret McBride; 2:15, ATLANTA CONSTITUTION NEWS; 2:20, Musical Pickups.
WSB—Mary Marlin; 2:15, Ma Perkins.
WAGA—Orphans of Divorce; 2:15, Amanda of Honeymoon Hill.
WATL—News; 2:05, Dolly Dawn's Music; 2:15, Sam Koki's Hawaiians.

2:30 P. M.
WGST—American School of the Air.
WSB—Pepper Young; 2:45, Vic, Sade.
WAGA—John's Other Wife; 2:45, Just Plain Bill.
WATL—El Paso Troubadors; 2:45, George Fisher.

3 P. M.
WGST—Portia Faces Life; 3:15, We, the Abbots.
WSB—Backstage Wife; 3:15, Stella Dallas.
WAGA—Mother of Mine; 3:15, Club Matinee.
WATL—News; 3:05, Swing Session.

3:30 P. M.
WGST—Hilltop House; 3:45, Kate Hopkins.
WSB—Lorenzo Jones; 3:45, Young Widder Brown.

4 P. M.
WGST—A Boy, a girl and a Band; 4:15, ATLANTA CONSTITUTION NEWS; 4:20, Hits Encores.
WSB—News; 4:15, The O'Neills.
WAGA—Honorable Archie; 4:15, Musical Soiree.
WATL—News; 4:05, George Wald's Music.

4:30 P. M.
WGST—Georgia Federation of Music Clubs; 4:45, Scattergood Baines.
WSB—Airport Reporter; 4:45, Life Can Be Beautiful.
WAGA—Music Soiree; 4:45, Wayne Van Dyne.
WATL—Tea Time Tunes; 4:45, Para Lee Brock.

5 P. M.
WGST—Snoopers; 5:15, Singin' Sam.
WSB—Gus Steck's Music; 5:15, Reveries; 5:25, Song For Today.
WAGA—News; 5:15, Irene Wicker; 5:25, Geppert Man.
WATL—News; 5:15, Spreadin' Rhythm.

5:30 P. M.
WGST—Paul Sullivan; 5:45, Edwin C. Hill; 5:55, Lucky Numbers.
WSB—Sports News and Views; 5:45, News.
WAGA—Don Winslow of the Navy; 5:45, Tom Mix.
WATL—Songs by Lowry Kohler; 5:45, Captain Midnight.

6 P. M.
WGST—Amos 'n' Andy; 6:15, Lanny Ross.
WSB—Fred Waring in Pleasure Time; 6:16, News.
WAGA—Easy Aces; 6:15, Mr. Keene.
WATL—Fulton Lewis Jr.; 6:15, News; 6:20, Interlude.

6:30 P. M.
WGST—Adventures of Mr. Meek.
WSB—Cavalcade of America.
WAGA—Easy Does It; 6:45 Sportscope; 6:50 Easy Does It.
WATL—Hollywood on Parade; 6:45 Sports Parade; 6:55 Ice Skating Rodeo.

7 P. M.
WGST—Big Town.
WSB—Hollywood Playhouse.
WAGA—Quiz Kids.
WATL—News; 7:05 Rev. A. M. Wade.

7:30 P. M.
WGST—Dr. Christian; 7:55 Elmer Davis.
WSB—Plantation Party.
WAGA—Manhattan at Midnight.
WATL—Top Tunes; 7:45 Ray Herbeck's Music.

8 P. M.
WGST—Star Theater.
WSB—Eddie Cantor.
WAGA—Song of Your Life.
WATL—News; 8:15 Griff Williams' Music.

8:30 P. M.
WSB—Mr. District Attorney.
WAGA—News; 8:35 The Brain Duster.
WATL—Sheep and Goats Club.

9 P. M.
WGST—Glenn Miller's Music; 9:15 Hymn Time.
WSB—Kay Kyser's Musical Class.
WAGA—Story Dramas by Olmstead; 9:15 Preview of Town Meeting.
WATL—Raymond Gram Swing; 9:15 Selective Service; 9:30 From London.

9:30 P. M.
WGST—Supper Dance Melodies; 9:45 News of the World.
WAGA—Doctors for Work.
WATL—Ben Young's Music.

10 P. M.
WGST—Bob Trout; 10:05 Larry Clinton's Music.
WSB—Irene Rich; 10:15 News.
WAGA—Abe Lyman's Music.
WATL—News; 10:05 Art Kassel's Music; 10:15 Adventures in Rhythm.

10:30 P. M.
WGST—News; 10:35 Eddy Duchin's Music.
WSB—Weather News; 10:33 It Happened in Georgia.
WAGA—News; 10:45 Glenn Miller's Music.
WATL—Adventures in Rhythm; 10:45 Frank Gagen's Music.

11 P. M.
WGST—ATLANTA CONSTITUTION NEWS; 11:10 Music That You Want.
WSB—News and Tommy Reynolds' Music.
WAGA—News; 11:05 Gene Krupa's Music.
WATL—News; 11:15 Sammy Kaye's Music.

11:30 P. M.
WGST—Music That You Want.
WSB—Ted Weems' Music and News.
WAGA—San Francisco's Opera Company; 11:57 News.
WATL—BBC News; 11:35 Phil Harris' Music; 11:45 Jimmy Richards' Music.

12 Midnight.
WGST—Sign Off.
WSB—Sleepy Hollow.
WAGA—Sign Off.
WATL—News; 12:15 Marvin Dale's Music.

12:30 A. M.
WSB—Sign Off.
WATL—Richard Himber's Music.

1 A. M.
WATL—News; 1:05 Sign Off.

Radio Highlights.

6:30—Adventures of Mr. Meek, WGST.
6:30—Cavalcade of America, WSB.
7:00—Big Town, WGST.
7:00—Hollywood Playhouse, WSB.
7:00—Quiz Kids, WAGA.
7:30—Dr. Christian, WGST.
7:30—Manhattan at Midnight, WAGA.
8:00—Star Theater, WGST.
8:00—Eddie Cantor, WSB.
8:30—Mr. District Attorney, WSB.
9:00—Glenn Miller's Orchestra, WGST.
9:00—Kay Kyser's Musical Class, WSB.
10:00—Abe Lyman's Orchestra, WAGA.
10:05—Larry Clinton's Orchestra, WGST.
11:30—Ted Weems' Orchestra, WSB.

On the Network

6:00 P. M.—F. Waring Time—nbc-weaf-east
Easy Aces, Dramatic Serial—nbc-wjz
Amos and Andy, Sketch—cbs-wabc
CBS Concert orchestra—cbs-west
Fulton Lewis Jr., Talk—mbs-chain
6:15—European War News—nbc-weaf
Mr. Keen, Dramatic Serial—nbc-wjz
Lanny Ross in Song—cbs-wabc-basic
How To Meet Mr. Morgan—mbs-wor
6:30—American Cavalcade—nbc-weaf
New Echoes from N. Y.—wjz-only
Dancing Music orchestra—nbc-blue
Meet Mr. Meek, Comedy—cbs-wabc
Lone Ranger, Drama—mbs-wor-east
6:45—S. Balter—wgn-kwk-wkrc-wire
7:00—Hollywood Playhouse—nbc-weaf
The Quiz Kids Program—nbc-wjz
Edward G. Robinson Play—cbs-wabc
Who Are You? Genealogy—mbs-wor
Melody Street Musical—wgn1wkrc
7:15—Dance Music orch.—mbs-chain
7:30—Party at Plantation—nbc-weaf
Manhattan at Midnight—nbc-wjz
J. Hersholt, Dr. Christian—cbs-wabc
Boake Carter Comments—mbs-wor
7:45—Dance Music orch.—mbs-chain
7:55—Elmer Davis, News—cbs-wabc
8:00—Eddie Cantor's Show—nbc-weaf
Concert Music orchestra—nbc-wjz
Fred Allen's Radio Hour—cbs-wabc
Gabriel Heatter's Talk—wor-basic
8:15—Dancing Music orch.—mbs-wgn
8:30—Mr. District Attorney—nbc-weaf
News; Roy Shield Revue—nbc-wjz
Sheep and Goats Club—mbs-wor
9:00—Kay Kyser's College—nbc-weaf
Olmstead's Story Dramas—nbc-wjz
Glenn Miller and orchestra—cbs-wabc
Raymond G. Swing, Talk—mbs-wor
9:15—Public Affairs Talks—cbs-wabc
Dancing Music orchestra—nbc-wjz
Draft Talk; London News; mbs-chain
9:30—The Doctors at Work—nbc-wjz
Folk Songs; War News—cbs-wabc
Dancing Music orchestra—mbs-wor
10:00—News and Dance—nbc-weaf-east
Fred Waring's repeat—nbc-red-west
News; Dance Music orch.—nbc-wjz
Sports; News Broadcast—cbs-wabc
Dance Music orchestra—mbs-chain
A. Mitchell, Answer Man—mbs-west
10:15—Dance orch. and News—nbc-cbs
Adventures in Rhythm—mbs-chain
10:45—Dance and News to 2—mbs-chain

ALLEN—Fred Allen, who's trying to get theater managers to use blown-out or black electric bulbs for spelling out "Jack Benny," consults one of America's animated sign experts when he brings Douglas Leigh to fans as "the-person-you-didn't-expect-to - meet," during its broadcast to be heard over WGST at 8 o'clock tonight.

In addition, Fred and his hit-arrayed "Star Theater" program present tenor-star Kenny Baker, Portland Hoffa, the Martin Singers, the "Workshop Players" (alias the Mighty Allen art group) and Al Goodman's orchestra.

COMEDY—Harry "Call-Me-Caruso" von Zell will larnyx in on the vocal assignments of Eddie Cantor, Dinah Shore and the glee club—surprising even Mr. Guffy—on "Time To Smile" over WSB at 8 o'clock tonight.

The banjo-eyed comic fully expects that Harry won't be easy to handle after his vocal triumph on last week's program, when the usually tractable announcer distinguished himself with a tonsorial tenor rendition of Cantor's own "Suzie." However, Eddie will have no interference, vocal or otherwise, when the program presents his dramatized one-day autobiography. Producers, believing that truth can be funnier than fiction, have asked that Cantor follow Cantor around the clock for his radio public.

BIG TOWN—"The Hunted," based upon a story by Steve Fisher, noted magazine writer, will be the title of Edward G. Robinson's "Big Town" broadcast over WGST at 7 o'clock tonight. It's a tensely dramatic story of a woman who falls in love with the parole officer who hounds her as a criminal.

Robinson again plays "Steve Wilson," managing editor of the Illustrated Press, while Ona Munson will appear opposite him as "Lorelei Kilbourne." Leith Stevens will conduct the orchestra, and Ken and Nadia Niles will announce. Crane Wilbur produces "Big Town."

CAVALCADE—The story of Benjamin Franklin's diplomacy at the court of Louis XVI which resulted in an alliance between the United States and France will be told in the Cavalcade of America over WSB at 6:30 o'clock tonight.

"Dr. Franklin Goes to Court," an original radio drama written especially for Cavalcade, will star John McIntire of the Cavalcade Players as the venerable Dr. Ben Franklin. McIntire played the role of Franklin in a Thomas Jefferson story on last season's Cavalcade. He returns to the same role tonight, this time as the leading character in the play. Don Voorhees, as usual, will direct the orchestra and special musical effects for Cavalcade.

Short Wave

LONDON—6:15 P. M.—Midweek Service. GSC, 9.58 meg., 31.3 m.; GSD, 11.75 meg., 25.5 m.

BUDAPEST—6:30 P. M.—Stephanides: "Love-Waltz." Radio Orchestra; News in English; National Anthem. HAT4, 9.12 meg., 32.8 m.

BERLIN—7:15 P. M.—News in English. DJD, 11.77 meg., 25.4 m.; DJZ, 11.80 meg., 25.4 m.

TOKYO—7:30 P. M.—Special Radio Features of the 26th Centenary Celebration. JZK, 15.16 meg., 19.7 m.

Popular Dancers ARE Good Dancers

Learn proper Social dancing where refinement prevails for those who care. Lady and gentlemen Teachers at any hour day or night. Private or Class Lessons. Phone for appointment. Free booklet by request. Sample lesson Free.

ENROLL NOW

Hurst Dancing School
594½ P'tree at North Ave. HE. 9226

CHOP

BORROWING COSTS!

Not only costs you less but is less trouble to get a loan at Southern Discount. You can easily borrow from $30 to $1,000. Repay in small monthly or weekly payments.

5% on Savings

See B. L. LASSITER

SOUTHERN DISCOUNT COMPANY
220 Healey Bldg., WAlnut 4122

WGST

TONIGHT AT 9:15 IT'S TIP TOP TAILOR TIME

Another WGST studio program designed to brighten your evening hours. Tonight you will hear songs by DAN HORNSBY and the Swanee River Quartet who are on hand every Wednesday evening at 9:15 with songs you love.

WANT AD INFORMATION

CLOSING HOURS

Daily Want Ads are accepted up to 8 p. m. for publication the next day. Closing hour for the Sunday edition is 7 p. m. Saturday.

LOCAL CLASSIFIED RATES

Daily and Sunday rates per line for consecutive insertions:

1 time, per line 29 cents
3 times, per line 22 cents
7 times, per line 20 cents
30 times, per line 16 cents

10% Discount for Cash

Minimum: 2 lines (11 words).

In estimating the space to an ad figure 5 average words for first line and 6 average words for each additional line.

Call WAlnut 6565

Railroad Schedules

TERMINAL STATION Tel. MA. 4900
Schedule Published as Information.
(Central Standard Time)

Arrives—	A. & W. P. R. R.	—Leaves
11:35 pm	Montgomery-Selma	6:30 am
11:35 pm	New Orl.-Montgomery	
12:45 pm	New Orl.-Montgomery	8:50 am
4:55 pm	Montg-Selma Local	12:45 pm
8:00 am	New Orl.-Montgomery	6:00 pm

Arrives—	C. OF GA. RY.	—Leaves
2:15 pm	Griffin-Macon-Sav.	7:45 am
12:00 noon	Columbus	8:40 am
5:55 pm	Macon-Albany-Florida	9:05 am
10:55 am	Griffin-Macon	4:00 pm
6:05 pm	Columbus	4:30 pm
7:50 am	Albany-Tampa-St. Pete	6:55 pm
6:30 am	Macon-Albany-Florida	7:25 pm
6:05 am	Macon-Savh.-Albany	10:00 pm

Arrives—	SEABOARD AIR LINE	—Leaves
6:30 pm	Birmingham-Memphis	6:35 am
3:55 pm	N. Y.-Wash.-Rch.-Nor.	12:55 pm
12:45 pm	Birmingham-Memphis	4:05 pm
6:20 am	N. Y.-Wash.-Rich.-Nor.	6:45 pm
5:30 am	N. Y.-Wash.-Rich.-Nor.	9:15 pm

Arrives—	SOUTHERN RY.	—Leaves
9:00 pm	Diesel to Brunswick	7:00 am
6:10 pm	B'ham-Kan. City-Mps.	7:00 am
8:00 pm	Detroit-Chicago-Cleve.	8:15 am
5:40 pm	Washington-New York	8:25 am
5:35 pm	Jax.-Miami-St. Pete.	10:10 am
8:35 am	Crescent Limited	1:00 pm
7:15 pm	Rich.-Wash.-New York	1:05 pm
7:45 am	Rome-Chattanooga	1:40 pm
11:50 am	Birmingham-Memphis	3:40 pm
10:35 am	Warm Spgs.-Columbus	4:55 pm
10:00 am	Cin.-L'ville-Chi.-Det.	6:10 pm
3:30 pm	Washington-New York	6:20 pm
6:55 am	Columbia-Char'n-Wash.	8:10 pm
6:20 am	Jax-Brunsw'k-Miami	8:10 pm
7:55 am	Jax-Miami-St. Pete	8:15 pm
5:55 am	B'ham-New Orleans	11:15 pm
6:00 am	Wash.-N. Y.-Asheville	11:55 pm

Union Passenger Station Tel. WA. 3666
(Central Standard Time)

Arrives—	A., B. & C. R. R.	—Leaves
6:50 pm	Cordele-Waycross	7:15 am
6:00 am	W'cros-Tift.-Tho'sville	9:00 pm

Arrives—	GEORGIA RAILROAD	—Leaves
5:35 pm	Augusta-Charleston	8:30 am
5:35 pm	Florence-Richmond	8:30 am
6:20 am	Augusta-Florence	8:00 pm
6:20 am	Charleston-Wilm'ton	8:00 pm

Arrives—	N. C. & ST. L. RY.	—Leaves
5:50 pm	M'ett-Cart.-Calh.-Dal.	9:45 am
5:50 pm	Chat.-Nash.-St. L.-Chi.	9:45 am
8:20 am	Chat.-Nash.-St. L.-Chi.	6:45 pm
7:00 am	Chat.-Nash.-St. Louis	9:00 pm

Arrives—	L. & N. R. R.	—Leaves
4:30 pm	Knoxville via Blue Ridge	7:15 am
6:35 pm	Cin.-Chicago-Detroit	8:15 am
8:25 am	Cin.-L'ville-Chicago	6:25 pm

ANNOUNCEMENTS

Auto Travel Opportunities 1

THE CONSTITUTION advises caution in securing or offering transportation on a share-expense basis. Demand bona fide references as to reliability, character and responsibility of owner or passengers.

WANT responsible drivers for cars to Miami. No pay. VE. 0776.

DRIVING Packard Miami, take 3 or 4, share expense; give refs. WA. 8832.

LEAVING Wed. or Thur. for California; take 2, share expense. HE. 3857-W.

Lost and Found 8

Ads Appearing in This Classification Are Broadcast Daily Over Radio Station WGST.

LOST—White Spitz dog, male, answers name "Buddy," vic. Briarcliff and N. Decatur Rd., reward. DE. 3745.

LOST—Lady's black patent bag. Keep money, return bag and contents. CA. 2566, CA. 2503.

FOUND—Black and white spotted Walker dog. Jesse T. Dobbs, Lithonia, Rt. 3.

LOST ladies black bag. Return papers, no questions asked. MA. 8743.

LOST—Blue-speckled female hound. Name on collar. Reward. HE. 5696.

Business Personals 10

NEW hunting club, 5,000 acres best bird country in the south. Write Waldamar Hunting Club, P. O. Box 44, Station D, or call MA. 1164.

$5 PAID for name of siding-roofing, or heater prospect if we sell. Capitol Roofing & Siding Co., 49 Alabama. JA. 0131.

USE Shoppers' Tickets on Street Cars and Buses. Round Trip 10c. 9 a. m. to 4 p. m. Every Day Except Saturday.

QUITS—Stops liquor habit. Odorless, tasteless, harmless. May's Cut Rate Drug Store, Atlanta, Ga.

LOANS—on diamonds or jewelry to employed people. You retain possession. Ross Finance Co., 201 Wm. Oliver Bldg.

100% PURE raw vegetable juices. Atlanta Raw Veg. Juice, 1909 P'tree. VE. 7379.

DR. C. A. DUNCAN, DENTIST.
135½ WHITEHALL ST. MA. 4537.

CURTAINS LAUNDERED.
Mrs. C. R. Smith, 807 Pryor St. MA. 2780.

HIGHEST cash prices for old gold. J. W. Boone, 117 Peachtree Arcade.

CURTAINS laundered by hand, 15c up. Call, deliv. Miss Broome, HE. 5293.

CURTAINS laundered, fluted, tinted, 10 yr. exp. Call, del. Mrs. Mackie, HE. 4814-J.

FURS remodeled, cleaned and glazed. Mrs. Fairbanks, VE. 8420.

Beauty Aids

PERMANENT, $1 up complete
SHAMPOO and set 30c, other service at school prices. First-class student service. Best material used.
ARTISTIC BEAUTY INSTITUTE
5½ Auburn Ave., Corner Peachtree

YOUR HEALTH—Dandruff, psoriasis, eczema, completely destroyed, 4 to 6 treatments, or your money refunded. New method guaranteed to grow hair. One operator specializing in scientific scalp work. Darling Beauty Shop, WA. 5457.

PERMANENTS, $1 up, shampoo and set, 35c; manicure, 25c. Leigh's Beauty Salon, 1701 Howell Mill Rd., BE. 1603.

ROBERT FULTON Hotel Beauty Shop, specializing spiral, croquignole waves. JA. 8590.

PERMANENT waves $1 up. Shampoo and set 50c. Dudley's Beauty Salon, 311 E. College Ave., Decatur. DE. 9268.

Slip Covers

SLIP COVERS—Attractive—Tailor fitted, 3 pcs., $6; chair, $2.25; draperies. Come and see. Mrs. McNeill, CRescent 1707.

SLIP covers tailored, guaranteed to fit; also upholstering reas. VE. 8945.

SLIP COVERS, perfect fit; 2 pieces, $5.00. Mrs. Fuller, CH. 5868, DE. 3537.

GUARANTEED to fit slip covers, all types chairs and divans; draperies. VE. 5046.

BUSINESS SERVICE

Alterations, Building

$5.99 TO $9.59 PER MONTH
MODERNIZE your home, add another room or bath; also painting, papering, floor finishing, roofing; no cash necessary. First payment due 30 days after work is finished. Mr. Morris, VE. 8831.

Awnings—Metal

METAL AWNING CO.
145 Edgewood Ave. WA. 8568

Bed Renovating

INNERSPRING MATTRESS MADE FROM YOUR OLD MATTRESS. IMPERIAL BEDDING CO. WA. 5797.

INNERSPRINGS FROM YOUR OLD MATTRESS EMPIRE. MA. 2068.

FOR SUPER RENOVATING CALL GATE CITY MATTRESS CO. JA. 3100

INNERSPRINGS, gliders, mattresses, pillows. McDaniel Mattress Co. JA. 8365.

SUPERIOR Mattress Co., Inner-spring mattresses; day service. HE. 9274.

ATLANTA'S OLDEST RENOVATORS. TRIO MATTRESS CO. MA. 2863.

BUSINESS SERVICE

Bookkeeping.

ESTAB. ACCOUNTANT WANTS TO INSTALL OR KEEP A SET OF BOOKS IN SPARE TIME. RA. 1301.

Calcimining, Cleaning, Painting

RMS. tinted $3, material furn.; papered $4. Painting. Elijah Webb. RA. 5090.

Cleaning-Papering-Painting

ROOMS tinted, $3.00; papered, $4.00. Pain'g, repair. Robert Webb, RA. 9076.

Electrical Contracting

WILL wire 5 openings, 1 chain fixture, 4 drop cords, a complete job, $25. D. B. McAllister, 139½ Forsyth. MA. 7868.

Furniture Upholstering

UPHOLSTERING, rebuilding living room furniture at attractive fall prices. Call MA. 5123, Bass Furniture Co.

Furnace Repairs

FURNACES repaired, and new ones installed. Work guaranteed. WA. 6614.

IF YOUR furnace smokes, call MA. 4747; reas. rates. Harrison Furnace Co.

Mason Work

12 TO 24 MONTHS TO PAY. CONCRETE BASEMENTS, DRIVEWAY, STEPS, WALLS AROUND CEMETERY LOTS, BRICK, MARBLE OR CONCRETE. A. D. WOOD, CH. 7297.

Papering and Painting

ROOMS painted, papered, $6; paper up to 10c roll; floors, $2. MA. 3368.

JACK H. Gray, consult. decorator, wallpapering, painting. I know how. WA. 6007.

PAINTING, papering, plastering. Repair work. Ref. and white labor. MA. 6351.

Papering, Floor Refinishing

HARDWOOD floors, all kind repairing, painting, paper hanging. Reas. MA. 1517

Phonograph Repairing

ALL MAKES repaired. Atlanta Phonograph Co., 27 Pryor, S. W. WA. 3380.

Piano Tuning

EXPERT piano tuning and repairs. Lowest prices. Rich's Piano Dept., WA. 4636.

Plumbing Supplies

WHOLESALE, retail, buy direct. 197 Central, S. W. Pickert Plumb. Supply Co.

Radio Repairing

BAME'S, INC., WA. 5776. Repairs to all makes radio and Victrolas.

Roofing

REROOF NOW, FREE ESTIMATES, 3 YR. TO PAY, LEAKS REPAIRED & GUAR. W. S. STROUD ROOFING CO. RA. 1292.

WE FIX any old roof. Tip-Top Roofers, 208 Marietta St. JA. 3039.

Roofing, Painting, Repairing

ROOFING, painting, repairing, leaks repaired. W. S. Stroud, RA. 1292.

Roofing and Repairing

CHAS. N. WALKER ROOFING CO. "We top 'em all." 141 Houston, WA. 5747.

E. M. COFER ROOFING CO., 21 years' experience. Free estimates. RA. 9756.

ROOF repairing, chimney, gutter and furnace work. MA. 7274.

Rugs Cleaned and Dyed

UNSURPASSED rug cleaning, sizing, dyeing, repairing. Floormaster Co. plant. Rhodes Center. 18 yrs.' exp. VE. 5025.

Rugs, Upholstering Cleaned

UPH'STRY cleaned on premises. Rugs called for. Lowest prices. Guar. WA. 0492.

Window and House Cleaning

NAT. Window Cln. Co., Inc. Floors waxed. Walls, woodwork cleaned. JA. 2100.

EDUCATIONAL

Coaching 11

Hurst Dancing School
SAMPLE LESSON free. Regular dance Wed., Sat., P'tree at North Ave. HE. 9226. Remodeled. Available for private dances. Free booklet on request.

Instructions 16

PRIV. instruct., low tuition. American School of B'ty Culture, 76½ N. Forsyth.

Music 17

POPULAR piano instruction, well known exp. teacher. Guar. results, free prac., Fox Trot Stu. 40 P'tree Arcade WA 8257.

EMPLOYMENT

Employment Agency 29

CAUTION—When answering advertisements, do not inclose original references or other valuable materials. Copies serve the purpose and avoid possible loss of original.

FOR the Better Office Position register Executive Service Corporation.

Help Wanted—Female 30

TRAVELING for large corp., 2 yrs. college, good personality, sales ability; prefer girl 5½-ft., weight 120 to 140, single; salary $25 week and expenses.
NATION WIDE, 354 HURT BLDG.

OPERATORS on high-class Ladies' Sportswear. Factory experience only for work in Miami. Give full details in letter. Apply Box F-1527, care Atlanta Constitution.

2 LADIES, 1 young, 1 middle aged; 1 free to travel. Must be able to meet the public. Apply 227 Grant Bldg. for personal interview, 9 to 12.

FOR a successful business career our school is the gateway. Marsh Business College, 249 Peachtree St., WA. 8809.

2 WHITE children's nurses $8, 1 governess $10, 5 housekeepers $5, 442 Forrest Ave.

EXPERIENCED BEAUTY OPERATOR. PIEDMONT HOTEL BEAUTY SALON, JA. 2971.

WANTED—Experienced waitress. Ray's Cafe, 146 Whitehall St.

BEAUTY OPERATOR, CITY REFERENCES. WA. 5307.

Help Wanted—Male 31

MEN, AND I MEAN MEN!

WE DON'T care what your past work has been. We are not worried about your education or religion. We want MEN, REAL MEN, AMBITIOUS MEN. We want MEN who will value a connection as representative of one of THE LARGEST ORGANIZATIONS in the world. We want MEN who are willing to WORK HARD. Business is good with us. We are expanding. We have available a limited number of IMPORTANT, WELL-PAYING FRANCHISES. Requirements are not technical or sales experience. No deposit, no investment. Call between 10 and 11 a. m. Wed. only, 206 Glenn Bldg., Spring & Marietta Sts., Atlanta.

TWO $75 to $150 per month openings for route salesmen who can in 4 weeks, on commission basis, demonstrate their ability to sell standard coffee successfully to customers, small expense allowance while learning, good references and bond required. Apply 247 Moreland Ave., S. E., Wednesday, 7 to 9 a. m.

(1) $120-$150 MANAGER
TO have charge store operations, nat. concern, age 25-32, excel. opportunity.
(2) $130-$150 Jr. Accountant
AGE 21-28, unusual opening.
NATION WIDE — Hurt Bldg.

YOUNG MAN WITH LOCAL REFERENCES TO DRIVE CAR. INSIDE AND OUTSIDE SELLING FOR RETAIL STORE. WRITE, STATING AGE, EXPERIENCE, REFERENCES AND SALARY EXPECTED. ADDRESS Y-103, CONSTITUTION.

AT ONCE
MAN of good character and appearance for permanent position large department store. See Mr. Houts, 8 to 10 a. m. only, 735 Spring St., N. W., 2nd floor, Room 3.

EXPERT mechanic, repairman for gasoline pumps, filling station equipment, to travel Georgia, Florida, South Carolina. Permanent employment. Salary, expenses, service truck furnished. Give full experience, age, references, all info. that would be helpful. Z-5, Constitution.

WILL interview men, neat appearance, married, ages 24-45, from 9 to 3 p. m., for ordinary and industrial established insurance routes. Salary and commission. Excellent opportunity for right man. 621 Healey Building.

OPENING for A-1 painter, one who can spray and take charge of paint shop; must be sober; inexperienced need not apply. 1024 DeKalb Ave., N. E.

WANTED—Experienced waiter. Others need not apply. 141 Alabama St., S. W.

EMPLOYMENT

Help Wanted—Male 31

FIRST-CLASS stair builder and cabinet man, none other need apply. R. I. Blahnik, 450 Elizabeth St., N. E.

WEEKLY premium Accident and Health Insurance has opening for 2 producers. Must be experienced. Apply 9 a. m., 402 Ga. Savings Bank Bldg.

WANTED—Farm overseer around 40 yrs., small family or no children; all facts first letter. J. C. Collier, Barnesville, Ga.

PARKING lot attendant for Detroit, Mich. (Send photo, age and height). F-641, care Atlanta Constitution.

COLLEGE MAN, LEGAL TRAINING, FOR OFF. WORK. 719 HEALEY BLD.

Help—Male & Female 32

WANTED—Ambitious, reliable person—college-trained; permanent position; rapid promotion. Q-311, Constitution.

CHRISTMAS CANDY HEADQUARTERS. 124 TENTH, N. E., VE. 4815.

Help—Instruction 34

MEN-WOMEN. Get U. S. Government Jobs. Commence $105—$175 month. Prepare immediately at home for 1941 Atlanta examinations. Full particulars—list positions, FREE. Write today, Franklin Institute, Dept. 49-P, Rochester, N. Y.

BEAUTY operators trained by Moler College are always in demand. Day and evening classes. Call or write. 43½ Peachtree St., N. E. Phone JA. 3209.

Help Wanted—Agents 35

COMMERCIAL, master's degree; elem. principal; English-librarian; English-history.
EDUCATORS' EXCHANGE
P. O. BOX 66, ATLANTA, GA. WA. 4390.

WILL pay straight salary $35.00 per week, man or woman with auto sell Eureka Poultry Mixture to Farmers. Eureka Mfg. Co., East St. Louis, Ill.

Help Wanted—Salesmen 36

SALESMEN.
2 FOR PERMANENT position 35-50 well-dressed with car. Prefer men experienced in selling intangibles. Dignified saleswork with definite appointments made for you. Thorough training that assures your earnings above the average. Phone Mr. McKiernan, WA. 7461 for appointment.

FRUIT TREES and shrubbery for sale. Salesmen wanted. Write to Concord Nurseries, Dept. 39, Concord, Ga.

Help Wanted—Teachers 37

1ST GRADE; P. S. music; French and Latin (3 vacancies). Send details. Sou. H. S. Bureau, Decatur, Ga. DE. 7826.

Trade Schools 39

WANTED—Men to train for army or civilian barbers. Thousands will be needed. Splendid pay. Call or write, Moler College, 43½ Peachtree, N. E. Phone JA. 3209.

Sit. Wanted—Female 40

NURSE or companion, 2½ years' hospital training, age 35, free to travel, excellent driver, good references. CA. 3330.

DICTAPHONE operator, 13 years' exp., neat, accurate, nice personality. RA. 8331.

Situation Wanted—Male 41

WANTED. Position as manager of an Atlanta hotel. Have thorough experience in the business. Write G. E. Young, care Jarvis Apartment Hotel, Knoxville, Tenn.

MASTER licensed electrician desires job as supt. or mechanic construction or maintenance work. Married. Age 29. WA. 9706.

COMPETENT public contact man, experienced in handling help, seeks change present job. Address Z-6, Constitution.

ALL-AROUND restaurant man; knows barbecue. Address Z-4, Constitution.

COLORED

Help Wanted—Female 42

COLORED girl, single. Must be neat, healthy, as cook and general housemaid. Live on premises in North Side home. Very desirable working conditions. Salary $5 week with board and room. Must furnish references. Prefer country girl. See Mr. Tom Mitchell, 352 West Peachtree St., this morning.

WANTED — 25 COOKS AND MAIDS. HAVE PLENTY JOBS OPEN, $6 TO $10. 619 WASHINGTON STREET.

WANTED—College-trained woman or ex-teacher to fill position that requires dependability. Add. Q-337, Constitution.

WA. 3695, Podhouser Agency
RELIABLE COOKS, 442 Forrest Ave.

Call MA. 2258, Atlanta Agency
Reliable servants, jobs $7-$10. 293 Forrest.

COLORED girl to cook, milk cow and keep house, near Decatur. Live on lot. Salary. Address Z-7, Constitution.

Call MA. 3704, Fried Agency
Reliable Cooks, Maids. 619 Washington.

IF YOU NEED COOKS, maids, butlers, chauffeurs, call Fannie Brown. MA. 3781

EXPERIENCED HOTEL PANTRY WOMAN. 75½ HUNTER ST.

EXPERIENCED cook, salary $10. Small family. 406 Peters Bldg.

Help Wanted—Male 44

SHORT-Order cook; sandwich man, must must have references, part night work, not over 30, apply 505 Ponce de Leon after 10 a. m.

EXPERIENCED colored man to help on farm, near Decatur. Live on lot. Weekly pay. Address Z-8, Constitution.

Situations Wtd.—Female 46

EXPERIENCED cook, lovely platters, all kinds of molds. Dr's. certif. JA. 4615.

COLORED girl wants day work Wednesday and Friday. Refs. MA. 7997.

MAID—Day work, 3 days wk. RA. 3239 from 10-12 a. m. Tuesday.

Situations Wanted—Male 47

EXPERIENCED BUTLER, CHAUFFEUR, YARDMAN; REFERENCES. JA. 4918-J.

Sit. Wtd.—Male-Female 49

EXPERIENCED COUNTRY COUPLE NEEDS WORK. MA. 3704.

FINANCIAL

Business Opportunities 50

CAFE. For lease furnished and equipped, modern equipment, center of Atlanta $150 month rent, three months' rent required.

LIQUOR STORE, Ga. city of 8,000, all surrounding counties dry. $4,000 buys. One in Atlanta, center of town, can be handled with $3,000 cash. Southern Business Brokers, MA. 5777.

FILLING STATION—Maj. products. Other interests out of state. Call Owner, RA. 9307. 651 Lee St., S. W.

SANDWICH STAND — Downtown. No meals. Plenty business, buy cheap. JA. 0887.

BEER-SANDWICHES—Best buy in city today for $275. Call MA. 0533.

FOR SALE—Cafe, fully equip., other interests out of state, terms, CA. 2852.

FILLING STATION and equipment for sale, $150. 201 Central Ave., East Point.

FULLY equipped cafe in good bus. sect. Sale or trade. CA. 2438.

Wanted—Business Opp. 51

ADVERTISER at New York with available funds, credit and extensive foreign trade experience, would consider financing large import orders and domestic business of raw, certified products. Box F-1528, Constitution.

CASH buyers, small or large, dry goods, shoes, hardware and ten cents store stocks. Harry Sunshine, 36 Ala St., S. W., Atlanta.

PAY cash all or part merchandise stock, any kind. 539 Parkway Drive.

Loans on Real Estate 52

HOME LOANS, FEDERAL PLAN
Consult Us Before
BUILDING, BUYING, REFINANCING, REPAIRING, MODERNIZING.
No Obligation.
Atlanta Federal Sav. & Loan Assn.
22 Marietta St. Bldg. Ground Floor.

$750 AND UP. Free estimates. FHA plan optional. Standard Fed. S. & L. Ass'n., Healey Bldg., MA. 6619.

MONEY to loan, quick action, current interest rates. Any amount. Elmo Dawson, MA. 9325. 203 Ga. Savings Bk. Bl.

PRIVATE loans, 5% int. on homes. Quick closing, no red tape. WA. 3465.

LOANS $300 up. No commission, 6% and 7%. American Sav. Bk., 140 P'tree.

Private Lives

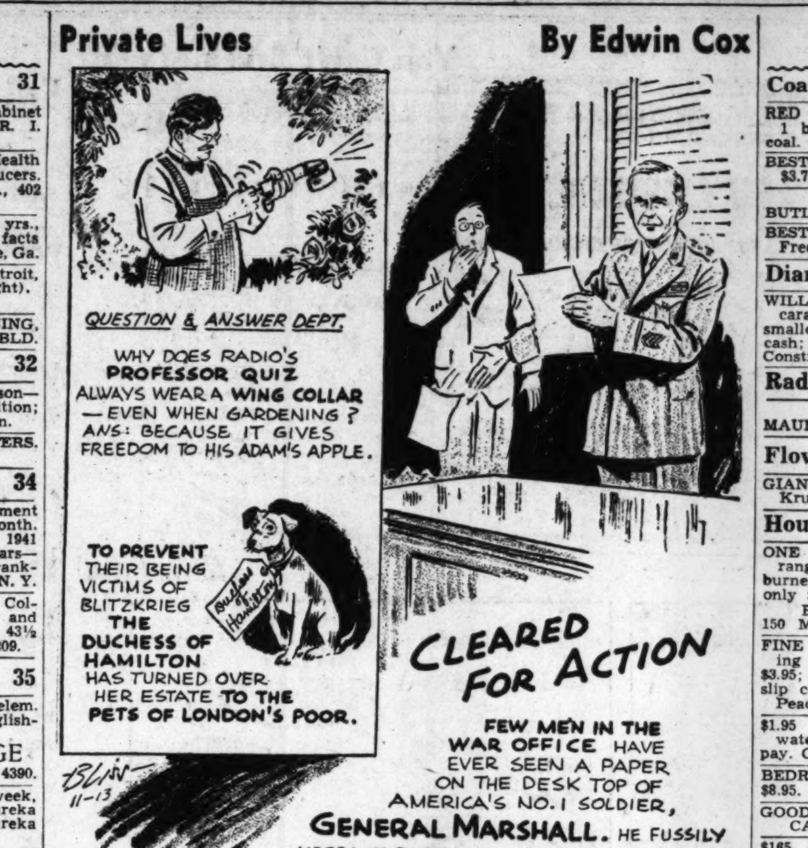

FINANCIAL

Loans on Real Estate 52

90% FHA LOANS ON HOMES.
Jefferson Mortgage Corp. WA. 0814.

Purchase Money Notes 54

FIRST mortgage purchase money notes bought. American Sav. Bk., 140 P'tree.

Financial 57

NEED CASH?
Borrow On Your Car
Start Payments Jan. 1941

We mean it. Borrow now and start paying in January. Car doesn't have to be paid for. Merely drive to our place and you'll get a loan as easy as that.

Here's Our Repayment Plan
WE BELIEVE THE LOWEST IN TOWN.
$ 75 Loan—repay $1.00 week.
$100 Loan—repay $1.50 week.
$200 Loan—repay $3.00 week.
$500 Loan—repay $5.00 week.
Same Plan for Monthly Payments.
We Make Loans Others Refuse

Universal Auto Loan Co.
182 Spring St., N. W.
Cor. Carnegie Way and Spring St.
FREE PARKING

So Says
Mr. McCollum—
What's a few dollars between friends?

WELL, now, you can believe me when I say a debt of just a few dollars can cost you the best friend you ever had. And yet, if you meet all your obligations promptly, you can have friends wherever you go. So you may be interested in my plan whereby you can bring all your accounts up-to-date. $50 to $1,000 can be spread over 1 or 2 years at low interest. Seaboard Loan Corp., 12 Pryor St., S. W.

DON'T HESITATE
TO ASK US FOR
THE AMOUNT YOU WANT

WE'LL be glad to let you have the cash without embarrassing investigations or red tape. Our SIMPLIFIED Loan Method offers you extremely Flexible Terms and Quick, Friendly Service. The amounts and dates of repayments will be arranged to suit your convenience.

Amounts up to several hundred dollars

COMMUNITY
LOAN AND INVESTMENT
CORPORATION
207 CONNALLY BLDG.
98 Alabama St. MA. 1311
82½ BROAD ST., N. W.
SECOND FLOOR. WA. 5293
210 PALMER BLDG.
Marietta and Forsyth Sts. WA. 9332
Community Investment Certificates Pay 3% Per Annum

AUTO LOANS
8% Interest
NO FEES—NO EXTRAS

APPROXIMATE LOAN VALUES

	1936	1937	1938	1939	1940
Ford	$200	$300	$400	$500	$600
Chevrolet	225	325	425	550	650
Plymouth	225	325	425	550	650

Loans on Any Make, Year or Model
NO ENDORSERS
Immediate Service—No Returning

Aetna Auto Finance Co.
Spring at Harris, Ground Floor Corner

MONEY ADVANCED
ON YOUR CAR, your furniture, indorsements, stocks and bonds or will refinance balance owing on your car at the lowest interest rate.
ADAIR-LeVERT, INC.
406 Atlanta National Bank Bldg.
Whitehall and Alabama Sts.

Low Rates Easy Payments.
BORROW YOUR NEEDS.
PEOPLES LOAN.
Est. 1919. 36 Peachtree Arcade.

LOCAL LOAN & THRIFT CORP.
210 RIALTO BLDG. JA. 0816

COMMERCIAL AUTO LOAN CO.
113 Spring St., Cor. Poplar St.

LOANS—$50 to $1,000. Hartsfield Co., Inc., 6 Pryor St., S. W. WA. 5460.

LOANS, $60 to $1,000. Southern Discount Co., 220 Healey Bldg. WA. 4122.

Salaries Bought 61

MONEY
NO COLLATERAL
NO ENDORSERS
NO MORTGAGE
Applications Taken by Phone—WA. 5369
TWO TWELVE NU-WAY P'TREE ARCADE

UP TO $50
IN FIVE MINUTES
Just Your Signature
POPLAR FINANCE CO.
OPP. OLD POST OFFICE
81 POPLAR ST., N. W.

FINANCIAL

Salaries Bought 61

SALARY INVESTMENT CO.
$5 to $50—No endorsers. 213 Grant Bldg.

$5—DAVIS FINANCE CO.—$50
72 FORSYTH ST., N. W.

Wanted to Borrow 64

WANTED TO BORROW $600 ON REAL ESTATE, SECOND MORTGAGE, GOOD SECURITY. Z-3, CONSTITUTION.

LIVESTOCK

Baby Chicks.

1,500 A. A. A. BARRED ROCK CHICKS UNSOLD for Thursday, specially priced $6.90 per 100, postage paid, send your order, or see us at once.
BLUE RIBBON HATCHERY.
215 Forsyth, S. W., MA. 1271.

FALL CHICKS—Write SCHAFFNER Farm & Hatchery, 249 Peters St., Box F.

FOR good chicks, see Blue Ribbon Hatchery, 215 Forsyth, S. W. MA. 1271.

HUSKY chicks as hatched or sexed. Ga. State Hatchery, WA. 7114. 128 Forsyth.

Cows

FRESH, young milk cows, first calves, also pair draft mares. Can be seen my farm. Emory University, Walter T. Candler, WA. 3970.

Dogs

FOR KENNEL DIRECTORY service call H. G. Hastings, WA. 9464.

Goats

2 DOES and 1 buck, wagon and set of harness. MA. 7950.

Puppies

WHO wants to buy 3 beautiful 3 months old puppies. Make excellent hunting dogs. Phone CH. 3749.

MERCHANDISE

Miscellaneous for Sale 70

Asbestos Roof Coating, 50c Gal.
PAINT, $1.00 PER GAL.
ROOFING, $1.00 PER ROLL
CALCIMINE, 6c LB.
Carload Wire Fencing, Sash, Frames, Doors, Wallpaper, Wheel Barrows.
JACOBS SALES COMPANY
45-47 Decatur St., S. E. WA. 2876.

TYPEWRITERS JUST OUT OF PAWN. 3 REMINGTONS, $12.50; 2 Underwoods, $21.50; one L. C. Smith, $15.50; one Royal, $25; one Royal, new condition, $45.
CITIZENS LOAN ASS'N.
195 Mitchell St. WA. 7911.

OFFICE FURNITURE—We have many good values in new and used office furniture at our warehouse at 47-49 North Pryor street.
Horne Desk & Fixture Co.

WRECKING
550 COURTLAND ST.—Doors, windows, fine 1. 1. lumber. Approximately 15 sq. slate, etc.

NEW high-grade framing, $22.50; also frames, doors, windows, oak, pine flooring, siding, cheap for cash. Willingham Lbr. Co., 2114 Piedmont. VE. 5357.

NEW AND USED OFFICE EQUIPMENT
NEW Victor Visible Equipment.
Used Acme and Kardex Visible.
OFFICE OUTFITTERS, INC. MA. 8690.

Bargains in unredeemed diamonds.
Loans on anything of value.
DOBBS JEWELRY & LOAN.
133 Whitehall St. JA. 0634.

AUTOMATIC oil burner, at sacrifice, only $85. Can set in any furnace. A joy and labor saver. Ralph B. Martin, VE. 6187 or WA. 0627.

SPECIAL.
LARGE select paper-shell pecans. Guaranteed this year's crop. 9 lbs. $2, delivered. RA. 2840.

More Rugs—Bigger Values
THE RUG SHOP. 137 MITCHELL ST.

525 MEN'S unredeemed suits, overcoats. Special at $3.95, $5.95, $7.95. Newest styles. Bell Loan Office, 205 Mitchell St.

2 BEAUTIFUL fur coats, new condition, real bargains. Citizens Loan Ass'n., 195 Mitchell St. WA. 7911.

STORE, restaurant and office fixtures bought and sold. AL LEVY & CO., 105 S. Pryor St., WA. 7378.

NEW 1940 FRIGIDAIRES IN ORIGINAL CRATES. GREATLY REDUCED PRICES. HIGH'S, 4TH FLR. WA. 8681.

375 UNREDEEMED suits and overcoats, $3.95-$9.95. DOBBS JEWELRY & LOAN. 133 Whitehall Street.

MODERN CIRCULATOR HEATER, 3 TO 4 ROOMS SIZE, $15. 119 FORSYTH ST., S. W.

SINGER portable electric sewing machine, round bobbin, $22.50. WA. 4085.

25 SINGLE barrel shotguns, $2.95 ea. Brooklyn Loan Co., 763 Marietta St.

BUILDING material for sale. Wrecking yard, 267 Foundry St., N. W. JA. 4291.

RELIABLE band-orchestra instruments. RITTER'S, INC., 46 Auburn Ave.

KELVINATOR, apt. size. Like new. Sac. Major Appliance Co. WA. 4441.

USED TIRES—ALL SIZES—50c UP. King's Village. 309 Decatur. JA. 6930.

SINGER portable electric sewing machine; a real bargain, $39.50. WA. 4085.

SHEETING, draperies, bed ticking, curtain net. Barg. Mill-End Store. 73 Ala.

HEATER—3-rm circulator. Sac. today. MA. 9617, 337 Pulliam St.

BARTELL'S ARMY STORE. TENTS, COTS, TARPAULINS. JA. 0377. 80 ALA.

HEADLIGHT model Hoover, $19.50, complete with attachs., 2-yr. guar. VE. 1870.

BARGAIN in electric refrigerator and gas range. DE. 5789.

BARGAINS in used radios, elec. refrigs. King Hardware Co., 52 P'tree. WA. 3000.

CAPEHART phonograph-radio, $140.50 up, exclusively at Cable's, 235 P'tree.

INTERNATIONAL time recording clock, semi-automatic, $35. 36 Alabama St., S.W.

GUAR. USED RADIOS $4.95 UP. HIGH'S FOURTH FLOOR.

GAS Radiant heaters. AAA Plumbing Co., 181 Edgewood Ave.

NEW Thor washer at big discount. Lewis Appliance Co., 255 P'tree. MA. 6017.

17 FT. $1,000 soda fount, $375. Terms to responsible party. HE. 9362.

SINGER treadle sewing machine; perfect condition; $24.95. WA. 4085.

$1,000 EQUITY, modern market fixtures. Sell or trade. Best offer. CA. 6965.

Coal and Wood 71

JELLICO best Red Ash, ¼ t., $2.10; ½ t., $3.70; $6.75 ton in 2-ton lots; 3 large bags, $1. Free kindling. Quick service.
NOTICE JA. 8282 ONLY

MERCHANDISE

Coal and Wood 71

RED ASH med. lump, $7 ton; ½, $3.75. 1 bundle kindling with each sack of coal. Hardaway, VE. 8815.

BEST Ky. Red Ash coal, $7 ton, ½ T. $3.75, ¼ T. $2.10. MA. 7437.

Ky. Red Ash $7 per ton.
BUTLER COAL & FUEL CO. BE. 1678.

BEST prices on good coal, 3 bags $1. Free kindling. Putnal Coal Co. JA. 1015.

Diamonds, Jewelry 72

WILL sell my man's diamond ring, 3½ carats, perfect, platinum mounting, 2 smaller diamonds, cost me over $1,500 cash; will take $600. Address Y-169, Constitution.

Radios 74

USED RADIOS, $2.75 UP
MAULDIN RADIO SALES, 25 Pryor, S.W.

Flowers, Plants for Sale 76

GIANT pansy plants, violas, perennials. Krueger, 3098 Lenox Rd., N.E., CH. 1898.

Household Goods 77

ONE practically new Norge electric range, table-top and all-porcelain, 4 burners on top, originally $109.50, for only $49.50. Terms.
BASS FURNITURE COMPANY.
150 Mitchell St. MA. 5123.

FINE G. E. refrigerator, $49.95; 2-pc. living suite, $9.95; twin bed and springs, $3.95; gas range, $3.98; curtains, 10c pair; slip covers, $1; circulator, $9.95. Peachtree Furn., cor. 10th. VE. 2537.

$1.95 DOWN puts a new elec. range, water heater in your home, 3 yrs. to pay. Ga. Power Co., Marietta St. WA. 6121

BEDRM. suite $22.50, apt. size gas stove $8.95. Little 5 Pts. Furn. Ex., WA. 3378.

GOOD used furniture, reas. WA. 7721. CATHCART ALLIED STORAGE.

$165 bedroom and living room suite, new, never used. $75, DE. 5789.

CIRCULATOR, sec. bookcase, twin beds. OK Storage, 521 P'tree. MA. 2120.

Musical Merchandise 78

SPINET PIANO—$325; Xmas delivery through piano club at $245 full cash value on old piano. JEWELL-BASKETTE PIANO CO., 54 Auburn Ave.

Typewriters, Ofc. Eqpt. 80

SPECIAL
RENTAL rates to students. All makes typewriters and adding machines sold, rented and repaired. Sale terms as low as $3 per month.
American Writing Machine Co.
67 Forsyth St., N. W. Phone WA. 8376.

USED typewriters, adding mchs. cheap. Durrett's, 65 Pryor St., S. W. MA. 2997.

TYPEWRITERS for rent, all makes, $2 mo. Repairs reas. JA. 7444, VE. 3984.

Wanted To Buy 81

CASH FOR USED FURNITURE. WE BUY ANYTHING, SELL ANYBODY. WRIGHT-COLE FURN. CO. JA. 2699.

USED fixtures bought and sold. Highest prices paid for cafe fixtures. Atlanta Fixture & Sales Co., MA. 2224, MA 2225.

CASH for old silver, jewelry, pottery, vases, odd things of every description. Davids Curiosity Shop, 43 Peachtree St.

USED CLOTHING BUYERS
386 Marietta St. JA. 1315.

CASH GOOD USED FURNITURE.
BOWERS FURN. CO. JA. 4864.

CASH for used furniture at once. Union Furniture Exchange. MA. 7604.

CASH for old gold, silver. Time Shop, 19 Broad, N. W., near Peachtree Arcade.

HIGHEST CASH PRICES. GOOD USED FURN. HURT FURN. CO. HE. 6380.

GOOD sewing machines, pay highest prices. Bass Furn. Co., MA. 5123.

ALL KINDS GOOD USED FURNITURE. Seidel Furn. Co., 255 Peters. WA. 4389.

WE PAY highest cash prices for good used pianos. HE. 3237.

SEWING machs. bought, repaired, rented. Sewing Mch. Shop, 167 W'hall. WA. 7919.

Moving and Storage 84

LOADS or part to Montgomery, Jackson, Miss., Vicksburg or New Orleans, Nov. 14th to 16th. WA. 1412.
CONSOLIDATED VAN LINES.

Clark's Transfer Service
$1.00 PER ROOM up, white drivers, closed vans. JA. 3461-2. Any time.

FLINCHUM Transfer, former A. C. Britt. Large van, satisfaction guar. RA. 4311.

EMPTY vans going, returning, all southeastern states. A. C. White, 414 Edgewood.

ROOM FOR RENT

Rooms With Board 85

625 LINWOOD, N. E. ROOMMATE YOUNG MAN; WARM, COMFORTABLE HOME. GOOD FOOD. REAS. VE 2355.

963 PONCE DE LEON. APT. B-6. LOVELY STEAM-HEATED ROOM, TWIN BEDS, BUSINESS GIRLS. VE. 9431.

91 AVERY DR., ANSLEY PK., MOST ATTRACTIVE RM., YOUNG MAN, CONNECTING BATH. HE. 4625.

REAS. EXCELLENT MEALS. HE. 5906.

1720 PEACHTREE, LOVELY ROOMS FOR COUPLE OR YOUNG LADIES.

1745 PEACHTREE, large room, private bath; new furniture; also room, semi-pri. bath; delicious meals. HE. 1302.

967 JUNIPER—Nice large room, pri. bath, excel. meals and service. Business people; also vac. 1 gentleman. HE. 2810.

BEST NORTH SIDE SECTION.
YOUNG business people. Twin beds, shower, steam heat. Refs. DE. 0822.

1490 PEACHTREE—Double and single room adj. bath; garage. Settled business people only. New mgnmnt. VE. 5394

194 14TH—ROOMMATE, YOUNG MAN. PRIVATE SHOWER BATH. ALSO LARGE DOUBLE ROOM. HE. 3608.

PENN AVE., LOVELY CORNER ROOM, WITH PRIV. FAMILY. BEST ACCOMMODATIONS. BAL. MEALS. HE. 0682.

166 PONCE DE LEON. LOVELY VACANCY. RATES REAS. CONVS, VE. 9196.

1393 PEACHTREE AT 17TH, LRG. RM., TWIN BEDS, CONV. BATH. HE. 2831.

N. E., ATTRACTIVE room, new furniture, adj. bath, heat, $25. WA. 9172.

1490 WESTWOOD, auto. ht. Attrac. double rm., Beautyrest, meals. RA. 7064.

34 P'TREE CIRCLE at 15th. Vac., young lady and young man. HE. 4345.

1246 P. DE LEON—Attrac. rm., priv. bath, for 2. Other vacs., $20, $25. DE. 1913.

698 PIEDMONT—2, 3 business people, cor. rm., reasonably priced. VE. 7953.

951 PIEDMONT, well-heated rooms, newly decorated, twin beds. VE. 6967.

1124 COLQUITT—Little 5 Points, lovely rm., best meals, reas. MA. 9539.

2240 PEACHTREE, roommate young lady, twin beds, adj. bath. HE. 0886.

184 W'MINSTER DR. Dble., single rm., conn. bath, bus. people. HE. 5883.

387 9TH ST., N. E.—LOVELY HEATED RM., BEST MEALS. REFS. VE. 2298.

LOVELY room in N. S. priv. home. Auto. hot water, heat. HE. 2856-J.

WHITE House, 203 North Ave., N. E., VE. 4588. Homelike, good meals, $5 up.

785 PIEDMONT Ave., most attractive room, business people. Reas. VE. 6486.

890 PEACHTREE ST., heat, hot water, clean towels, 3 meals, $6. HE. 2430.

59 11TH, N. E.—Nice room, conn. bath, good ht., excel. meals. Reas. VE. 8957.

BILTMORE SECTION—Front room, home cooked meals for gentleman. HE. 2607-J

SYLVAN HILLS—Priv. home, lovely rm., business girls, $5 week. RA. 5612.

SPLENDID meals, plenty heat, hot water. 419 Ponce de Leon. VE. 8416.

Hotels 87

GRAND HOTEL—75½ Pryor, N. E. JA. 6700. Outside rms. $3-$4 sgl.; dbl. $5-$7.

Hotels—Colored

HOTEL MACK—30 rms., gas heat, $1 up. Service bells, Beautyrest mattresses, free parking. 548 Bedford Pl., N. E., cont. of Fort St. VE. 8921, Atlanta, Ga.

Rooms—Furnished 89

4040 E. BROOKHAVEN DR. Beautifully furnished room with dressing room, bath and built-in shower. Ideal for couple or two business women. CH. 6109, before noon or after 6:30.

WYNNE Apt. Hotel—Room, bath $1 day, $5 week, hotel service. Also apts. $10 week. 644 N. Highland, N. E., HE. 4040.

732 BONAVENTURE, N. E., nicely heated rm. with or without kitchen priv.; conv. to car. VE. 4487.

551 PONCE DE LEON HOTEL—VE. 4761. Private bath, tele. and other hotel service. Single $30-$35 mo. $9 wk.

ROOM FOR RENT

Rooms—Furnished 89

NEAR PIEDMONT PARK—Large, attractive room, all conveniences. Reas. HE. 2486-W.

716 PENN AVE.—Lovely room, private lavatory, convs., gentlemen. VE. 8068.

NEAR Sears, large rm., twin beds, heat, carline, reasonable. VE. 2368.

1309 N. MORNINGSIDE DR.—Nice rm., pri. bath, shower, near car. VE. 3075.

EMORY SECT.—1 or 2 bedrms., priv. bath, privilege liv. rm. DE. 8546.

594 SEMINOLE, nicely furn. front room, heat, hot water. WA. 3136.

EMORY SEC.—Rm., pri. ent., bath, auto. heat, hot water; gentleman. DE. 8557.

10TH ST. sec. Wanted, gentleman for roommate in lovely apt. VE. 4936.

NEAR Sears; front room; heat, private home. Business people. VE. 8276.

28 16TH, N. W.—Comfortable large front rm., priv. home, good heat. HE. 0219-W

908 PIEDMONT—Bus. couples, double or twin beds; semi-pri. bath. VE. 5465.

577 DUNN, S. W.—Attrac. room, st. heat, garage, pri. family. RA. 1314.

LOVELY ROOM, PRI. HOME, 15 PEACHTREE PL., APT. 7. VE. 8629.

ANSLEY PARK, downstairs room, private bath, near bus. VE. 6158.

Rooms—Fur. or Unfur. 91

PONCE DE LEON SEC.—Lovely room, private bath, bus. people. VE. 6362.

Hkpg. Rooms Furnished 94

728 SPRING ST., N. W. BILTMORE SEC. 1, 2, 3 RMS., GAS, LIGHTS, ELEC. REF., H. WATER, PHONE. $5, $6, $7.

557 GREENWOOD—Front apt., adj. bath, steam heat, hot water, Frigid., adults. VE. 2735.

1160 DEKALB AVE.—2 conv. rms., hot water, everything furn. Reas. MA. 4235

631 W. P'TREE—Large cor. rm., k'nette., heat; adults; refs. HE. 4197-J.

WEST END—Room, k'nette, adj. bath, lights, water, phone furn., RA. 6673.

INMAN PK.—2 ROOMS, PRIVATE HOME, FURNACE HEAT. WA. 5967.

INMAN PK., 1039 Austin Ave.—2 fur. h'keep'g rms., ht., hot water. JA. 7913-J.

267 GLENWOOD, S. E.—2 attr. rms., 1 hskpg. rm., tel., lights furn. MA. 9960.

922 AUSTIN, N. E.—2 conn. rooms, lights, hot water, $18 month. JA. 8639.

Hkpg. Rooms Unfur. 95

DECATUR—2 rms., lights, hot water, phone furn. Couple. DE. 6719.

EAST POINT—3 large rooms in private home with couple. CA. 4611.

1166 GREENWICH AVE.—2 large rms. adj. bath, fls, water furn. Reas. Adults.

1257 ARKWRIGHT PL. 2 rms., water, lights furn. Adults. JA. 7750-J.

Hkpg. Rooms Fur., Unfur. 96

3 LARGE rooms, at car stop, in home, good section, reas., DE. 2356.

REAL ESTATE—RENT

Apartments—Furnished 100

ATTRACTIVE combined living and bedroom apt. with kitchen, Frigid., innerspring mattress; near P'tree and Ponce de Leon; gas, lights, plenty hot water furnished. Ideal for business couple. $7.50 per week. 553 Courtland. VE. 8831.

276 9TH ST., N. E.—Clean k'nette apt., auto. heat, gas, lights, bath, working couple. VE. 1210.

COLLEGE PK. Priv. ent., fully equip. cor. bedrm., priv. bath, diningrm., kit. combined. CA. 3000.

VERY desirable efficy. apt., fully equipped, reas. 375 & 1007 Ponce de Leon.

521 BLVD., N. E.—3 and 4-rm. apts.; redecorated. Elec. Ref. Mgr., Apt. 12.

33 5TH, N. E.—2 rms., k'nette, elec. refrig., lights, gas, $30. HE. 7428-W.

691 DURANT PL., N. E.—Beautifully furn. apt., heat, G. E., $35. Couple. VE. 4615.

COLLEGE PK., 2 large rms., k'nette, private bath, convs., garage. CA. 2423.

744 P. DE LEON—2 rms. k'nette, elec. refrig., ht., gas, lts, water. VE. 5232.

Apartments—Unfur. 101

NEWLY decorated. Enclosed front and rear porch, lvg. rm., dining rm. with Murphy bed, bedroom, breakfast rm. and kitchen. Elec. refrigeration and garage furnished. 1132 Va. Avenue. See Res. Mgr., Apt. No. 8, or call Adair Realty & Loan Co. WA. 0100.

NEWLY DECORATED
ONE 2-bedrm. apt. on Piedmont Ave., near 10th. New stove and Frigidaire. A real bargain at $37.50. Also an efficiency, in same building at $25. Gas heaters furnished.
C. G. AYCOCK REALTY CO. WA. 2114.

795 Ponce de Leon Pl., N. E. $40.00
4-room with refg. furnished.
Apt. A-3 and C-4.
873 Parkway Dr., 4 rooms $37.50
Refrigerator furnished.
378 Boulevard, Apt. No. 8 ....$20.00
D. L. Stokes & Co.—MA. 6370

2214 Peachtree Rd., 5 rooms.
G. G. SHIPP
Office, WA. 8372; Res., BE. 1534.

WITHIN 2 blocks of the Decatur court house, beautiful first or second flr. 4-rm. apt. with elec. refrigeration and garage furnished. Vacant now. See Res. Mgr. 155 Clairmont Ave. or call Adair Realty & Loan Co., WA. 0100.

IF YOU have large furniture, it will fit perfectly in this apt. consisting of Sun Parlor, Lvg. Rm., Dining Rm., two Bedrms. and kitchen. Just redecorated. 275 14th St., N. E. Adair Realty & Loan Co. WA. 0100.

954 GREENWOOD AVE., N. E.
SELECT tenants only, Apt. 5. Front apt., liv. rm., bedrm., brkfst. nook, kit., cur. for. refrg. $45.
WALL REALTY CO. MA. 1132.

734 N. HIGHLAND Ave., N. E. Convenient to stores, schools and transportation. Apt. 9, 6 rooms, stove and electric refrigerator. Good condition, $57.50. Call WA. 9511, Draper-Owens Co.

383 SIXTH ST., N. E.
APT. 3—Liv. rm., bedrm., brkfst. nook, kit., newly decorated. $32.50.
WALL REALTY CO. MA. 1132.

MORNINGSIDE—Private home, living room, bedroom, breakfast nook, kitchenette, private bath, auto. heat, lights, water furnished. Adults. $45. HE. 3961.

633 MORELAND AVE., N. E.
APT. 6—Liv. rm., Murphy bed., bedrm., cedar closets, dinet, kit., garage, $45.
WALL REALTY CO. MA. 1132.

ATTR. 5-rm. apt., screened porch, gas steam heat, refrigeration, hot water, flower yard, gar., $67.50. Refs. WA. 5366.

380 6TH ST., N. E. 3-rm. apt., screened porch, stove, refrig., ht. 1st floor. VE. 5470.

676 CRESTHILL—3-rm. apt., porch, steam heat, elec. refr., quiet, completely redecorated, garage; adults, $37.50. WA. 5230.

829 NORTH AVE., N. E.—3 rooms with bath, hot water, heat, garage, private entrance. Must be seen to be appreciated.

991 N. HIGHLAND, NO. 1—4-rm., 1st flr., convenient to everything. Vacant now. Call Mr. Burns, WA. 0100.

PONCE DE LEON SEC.—Liv. rm., dinette, k'tnette, porches, all convs. VE. 6362.

795 PONCE DE LEON PL., 1 bedr., refgn. furn., $40. D. L. Stokes Co., MA. 6370.

954 GREENWOOD AVE., N. E.—Apt. 2. 4 rms., $37.50. Wall Realty Co., MA. 1132

APARTMENTS of distinction. Briarcliff, Inc., 547 Peachtree. WA. 1394.

2251 P'TREE RD., 4 rms., porch......$50
SHARP-BOYLSTON CO. WA. 2929

904 St. Charles Ave., N. E., 4 rooms 40.00
Garlington-Hardwick Co. MA. 6213

804 CAPITOL AVE.—3-room apartment, newly decorated, $16. Couple desired.

Apts.—Fur. or Unfur. 102

DRUID HILLS, 1288 North Ave., 3 rms., resident manager, Apt. 6, DE. 5135; WA. 6466.

PEACHTREE-Roxboro Rd. Large apt., steam heat, porches, yard. CH. 7929.

680 JUNIPER—1 4-room apt., redecorated. Apply Apt. 8 or janitor.

CLOSE-IN—Efficy., unfurn., $20 up; furn. $25; also 3-rm. apt. VE. 6813.

Business Places for Rent 104

970-72 MARIETTA ST., N. W.—30,000 square feet on ground floor and two nice stores. HE. 3031.

WILL build on close-in lot for tenant. Forrest & Frank Adair, WA. 2517.

Duplexes—Unfur. 106

SYLVAN HILLS, 960 Byron Dr.—Brick, 3 rooms, bath, gar., porches, priv. ents, $23.50. Mason, RA. 1013, WA. 3954.

REAL ESTATE—RENT

Business Places for Rent 104

23 STANDISH AVE., Brookwood—4 rms., $40. Cheves Green, WA. 3050.

54 E. BROOKHAVEN DR.—5 rms., stoker heat; half blk. P'tree. Adults. CH. 3819.

746 PENN AVE.—Upper 5 rms., pri. ent., screened porch, $50; adults. VE. 8431.

LOVELY 5-room duplex, remodeled. 335 9th St., N. E., $35. VE. 1631.

Farms, Land for Rent 108

IF YOU have your stock, can rent 250-ac. farm, 75 mi. So. of Atlanta, very cheap, 4-r. house. Owner, Ralph B. Martin Co., C. & S. Bk. Bl., WA. 0627.

FARM NEAR SCHOOL OFF PEACHTREE, $10. HE. 1968.

Houses—Furnished 110

GROVE PARK—6 rooms, all conveniences except furnace. $40. BE. 1374-W.

543 HOPKINS ST., S. W.—6 rooms, steam heat, $30. Huiet-Williams Co. MA. 8985.

Houses—Unfurnished 111

PEACHTREE HEIGHTS—3 bedrms., 2 baths with shower. Nice condition; automatic heat and auto. hot water included in rent of $100.

WEST of Peachtree Rd., 8 rms., 1-story; 3 bedrms., 2 baths, nice den, daylight basement, auto. heat and hot water. Large lot. Rental $100.

R. V. Buckhalt, JA. 1912-W or MA. 6370.

D. L. Stokes & Co,. Inc.

2070 McLendon, 6 rooms	$45.00
720 Hill St., S. E., 7 rms., 2-family	27.50
582 Page Ave., N. E., 6 rms.	45.00
177 14th, N. E., 8 rms.	70.00
910 Highland View, 5 rms.	37.50
1126 N. Highland, 6 rms.	55.00

BERRY REALTY CO. VE. 6696.

949 WOODBURN DR., (Sylvan Hills), 5 rooms, $45.00.
862 Kings Court., N. E., 5 rms., $45.00.
773 Cumberland Rd., N. E., 6 rms., $67.50.
1315 Iverson St., N. E., 5 rms., deco., $35.
CHAPMAN REALTY CO. MA. 1638

DECATUR—6 rms., Venetian blinds throughout, drapes in living rm., dining rm., inlaid linoleum in brkft. rm. and kitchen, hardwood floors, furnace heat, $50. DE. 7903.

1092 BRIARCLIFF Pl., N. E. Cor Arlington. 6-room brick bungalow. Completely redec., $52.50. Cook and Green, WA. 5731.

348 ATLANTA AVE., S. E.—7 rms., 2 baths, furnace ht., serv. house. 4 gar. HUNTER REALTY CO. MA. 9860.

949 GREENWOOD, N. E.—5 rms., good cond.; grate ht.; $25. Owner, WA. 5862

1 MILE Roswell Rd., 3 or 6 rooms, furn. or unf., all convs. WA. 4952, WA. 2450.

CALL US FOR LIST OR APPOINTMENT. BERRY REALTY CO. VE. 6696.

2886 ELLIOTT CIR.—New 5-room, gas heat; off Piedmont Rd., $45. WA. 1915.

733 OAKLAND AVE., S. E.—7 rms., hot water, $30 mo. Owner, MA. 0440.

Office & Desk Space 115

CHAMBER COMMERCE BLDG.
SMALL, large offices, $12.50 up. Lights, heat, janitor serv., furnished.
ALLAN-GOLDBERG REALTY CO.
AGENTS—WA. 1697

FINEST OFFICES IN THE SOUTH WITH COMPLETE SERVICE. APPLY 1314 RHODES-HAVERTY BLDG.

PRIV. OFFICES, DESK SPACE FURNISHED, PHONE, STEN. SERV. 16TH FL., 22 MARIETTA ST. BLDG., WA. 1693.

231 HEALEY BLDG.—Private offices, furn. or unfurn.; desk space. Mail serv.

Suburban for Rent 117

RUSTIC modern 5 rms., bath, all convs., off Macon Highway 42, 8 mi. Atlanta; $21. WA. 2055 day, VE. 1756 evening.

REAL ESTATE—SALE

Houses for Sale 120

North Side

TODAY'S BEST BUY
IT THIS attractive 2-story Dutch Colonial with large living room, 3 lovely bedrooms, 2 baths, daylight basement with servant's room. In splendid condition. Wide wooded lot; near transportation and stores. Priced at $5,750 for quick sale. Call Lynn Fort; today, WA. 5477; tonight, HE. 1239.
ADAMS-CATES CO.
Realtors.

FINE VALUE
AND so conveniently located in Morningside, block of coach and close to shopping center and school. 6-room brick bungalow; clean as a pin and in excellent condition throughout. Construction costs are on the upward jump—buy now; only $6,300. Call Mr. Wooding today, WA. 5477.
ADAMS-CATES CO.
Realtors.

ATTENTION TECH.
PETERS Park section, near O'Keefe Jr. Hi, splendid 5-room and breakfast room bungalow, about 2 years old, with gas floor furnaces. Price $4,400, with $700 cash. Notes $33.83 per month, including everything. Possession Dec. 1. Exclusive sale. Call Mr. Dale, WA. 2944, Fraser Realty Co., or nights, HE. 0218.

NEW
FIVE rooms, tile bath with shower, gas furn., water heater, daylight basement, situated on beautiful wooded lot, close in, near transportation. FHA loan approx. $32.00 mo. Call owner, CH. 9953, office WA. 1011.

$5,500. BEAUTIFUL 5-rm. and bkfst red brick, facing recreation park. Steam heat, nice attic, roughed in for 4-rm. and bath. Wooded lot, 60x160. Shown by appt. only. Call Mr. Livsey, DE. 5875, or WA. 3585.
DOLVIN REALTY CO.

1734 NOBLE DR., N. E.
JOHNSON ESTATES—see this delightful new home this afternoon, large lot, daylight basement. Open 2 to 5. Mr. Borders, CH. 3022, WA. 3935.
JOHN J. THOMPSON & CO.

THE TITLE TO YOUR HOME.
Have it searched and insured.
LAWYERS TITLE
INSURANCE CORPORATION.

We Sell HOLC Homes.
ADAMS-CATES CO.
Second Floor Hurt Bldg. WA. 5477.

BEAUTIFUL N. S. home, exclusive section, must sacrifice, owner being transferred. Deal through your broker if desired. CH. 5338.

MORNINGSIDE SEC.—New 5-rm. brick. FHA approved; $600 cash, $37.50 mo. Wade Browne, WA. 0100.

$2,750. ONE block off Ponce de Leon. $250 cash, small notes. Best buy on North Side. WA. 1801, DE. 1109.

825 MYRTLE ST., N. E.—11-room frame, ideal for rooming house. Price $5,500. $500 cash will handle. Mayes, WA. 5219.

5-ROOM frame, furnace, convenient location, bargain; terms. WA. 3111.
HAAS & DODD.

RED BRICK, 6 rooms, near schools, churches, grammar and high schools. Bus line. VE. 6577.

TRANSFERRED, $7,500 brk. bung., lg. lot, $4,500, terms, E. L. Harling, WA. 5620.

APTS., duplexes and houses for sale. 1810 Rhodes-Haverty Bldg.

PRETTIEST home on Stovall Blvd. Large wooded lot. WA. 0156.

NEW 6 and breakfast room, 2-bath, brick. Particulars, WA. 7991.

Answers to Constitution Quiz

Below are the answers to the quiz printed in editorial page.

1. 300.
2. Pennsylvania.
3. The War Between the States.
4. The Decalogue.
5. Absent without leave.
6. Venus.
7. Seismology.
8. Herbert Hoover.
9. No.
10. Captain Marryat.

TODAY'S COMMON ERROR.
Do not use incongruous metaphors, as: "The grand jury probe netted five corrupt officials"; say, "revealed."

REAL ESTATE—SALE

Houses for Sale 120

Inman Park

7 RMS., good cond., furn., nr. everything; $450 cash, $31 mo. Weaver, JA. 0668.

South Side

7-RM. face brick home, Woodland Ave., FHA loan, MA. 1361, MA. 3278.

Kirkwood

313 GORDON AVE., N. E.
SEMI-DUPLEX, 7-room asbestos shingle on large lot, 65x197, $32.50 per month includes prin., int., and taxes. Income from rental will almost pay notes, small down payment. Mr. Mayes, WA. 5217.
BROWN REALTY CO.

DUPLEX bargain, 6 rms., ideal home, 4-rm. apt.; all private, rented for $27.50; excellent lot; modern, new., dec. CR. 1835.

262 MURRAY HILL AVE., 7-room bungalow; good condition, $2,850. Samuel Rothberg, WA. 2253.

East Lake

IF YOU HAVE a little cash and can pay $26 per month, which will include principal, interest, taxes and insurance, you can buy a new modern 5-room home with automatic gas heat, automatic hot water heater, all tile bath with shower, built-in tile sink in kitchen, hardwood floors, large wooded lot on street to be paved at no cost to owner. Phone Mr. Helmer, DE. 8045, or WA. 3936.
JOHN J. THOMPSON & CO.

Druid Hills

1690 NORTH EMORY ROAD—3 bedrms. W. H. Mahone. WA. 2162.

West End

CASCADE AVE.—Two reconditioned brick bungalows. 3 bedrms., low price. Trimble B. Hughie, WA. 0100.

SEE the new home on Orlando St. Open daily. FHA terms. RA. 3412.

East Point

SEMMES PK.—Lots, all improvements, $225 to $325; terms. Warren, MA. 8116.

TO BUY or sell South Fulton real estate. COWART-NOLEN CO. CA. 2153.

College Park

DUPLEX ON HALF-ACRE LOT, NEAR G. M. A. INCOME $45 MO. MUST SELL TO CLOSE ESTATE. MR. WILSON, WA. 3935.

Decatur

OPEN TODAY
124 COVENTRY ROAD IN DECATUR
PONCE DE LEON HEIGHTS
BRAND-NEW 5 rooms, gas furnace, everything modern. See this and call owner. MA. 4591; nights HE. 1889-J.

211 GREENWOOD Circle. Modern 5-rm. bung., almost new, f'nace heat. Already financed, reasonable cash payment. Notes $25 mo. For appt. call Geo. F. Gann, MA. 1638 or VE. 1020. Exclusive.
CHAPMAN REALTY COMPANY.

IF IT'S FOR SALE OR RENT, we have it! WILLIAMS & BONE, DE. 3394. 148 Sycamore St., Decatur.

836 SYCAMORE DR., 5 rms., bath, mod.; $3,500, easy terms. MA. 0373, DE. 7737.

East Atlanta

842-46 GILBERT ST.—2 brand-new 5-r. bungs., priced to sell. Open 2 to 5.
429 BLAKE AVE.—New, 5 rms., $3,150. BERRY REALTY CO. VE. 6696.

Lakewood Heights.

6-ROOM bungalow. 1809 Lakewood Ter., near schools and transportation. A bargain at $2,350.00. $125 cash, $21 per mo. Call Mr. O'Neil, MA. 1935.

YOU can still get home built in Heights Manor. Easy terms. MA. 8024.

Miscellaneous

BUY A HOME
HAVE THE TITLE EXAMINED and INSURED by
Atlanta Title & Trust Co.

Auction Sales 121

COLLINS AUCTION SYSTEM. 223 Mortgage Guar. Bldg. MA. 9377.

Brokers in Real Estate 122

ALLEN M. PIERCE REALTY CO. Hurt Bldg. Main Floor. MA. 3349.

Farms for Sale 127

Improved Georgia Farms
WRITE for list. Atlanta Joint Stock Land Bank, 400 Trust Co. of Ga. Bldg.

Investment Property 129

A GOOD INVESTMENT
LARGE apartment in excellent condition. All bedroom units and fully rented for about $5,700 per year. Price for straight sale approximately 3 times gross annual income. No phone information please. Emerson Holleman.
ADAMS-CATES CO.
Realtors.

WHITEHALL ST.
16,000 SQ. FT. Fine building, close in, for retail or wholesale business. Sale or lease now available. Call Bush; home, HE. 1342-W; office, WA. 5477.
ADAMS-CATES CO.
Realtors.

Lots for Sale 130

BEAUTIFUL wooded lots, Beecher Hills, 80x260. Also choice building sites in Cascade Heights, Cascade Manor. Fully improved, ready to build on. Geo. L. Wilson, agent. RA. 1031.

BEAUTIFUL lots facing Springdale Rd., The By Way and Briarcliff. Very reasonable prices. WA. 1511.

GROVE PARK—Beautiful wooded lots, 50 to 75 ft. frontage. Call WA. 2472.

WESTRIDGE PARK — Beautiful lots. — 60x200 to 250. $600-$700. RA. 7167.

FOR BEST selection North Side lots call Burdett Realty Co. WA. 1011.

LOTS $175 TO $600. ALL IMPROVEMENTS. FHA LOAN. CA. 2984.

Property for Colored 131

SCOTTS CROSSING, 2 blocks River car line, 5-room house, excellent condition. easy terms. C. P. McMurry, WA. 9551.

NELSON ST.—6-r., new roof, paint and paper, $1,750. Moon, 424 Arcade, MA. 8962.

NEW Home, in Hunter Hills, easy terms, WA. 5862, 604 Candler Bldg.

8 TO 12 RMS., West Side and 4th Ward. Bell Realty Co. JA. 4728.

Suburban 137

NORTH SIDE FARM
GENTLEMAN'S estate, 68 acres, field, woods and stream, pond stocked with fish, 2 pretty springs, camp house, ideally secluded, elec., phone, tenant house, young orchard, 30 acres good land for cultivation, balance in heavy woods and pasture, 25 minutes' drive north Buckhead, $3,500, terms.
Howard R. Peevy, CH. 1225

16 ACRES, bold stream paved road, near Redan DE. 4211.

9 ACRES, Lake Forrest Dr., $800. Terms. McKinnon, CH. 3245. McGee, WA. 3680.

FOR RENT—Nice cabin on private lake, 11 miles out; convs. JA. 7872.

Wanted Real Estate 138

WE SELL homes, farms, business properties, vacant lots, anywhere in Ga. or adj. states. For quick, satisfactory results, see or write us. Johnson Land Co., Haas-Howell Bldg., Atlanta, Ga. MA. 3132

WE CAN HELP YOU.
CONSULT with us on your sales, loans and insurance problems. Mr. Barber, WA. 1971.

HAVE clients for well-located, modern, Northside homes, preferably 3 bedrooms, 2 baths. If you want to sell call Sturgess Realty, WA. 2226.

LIST YOUR PROPERTY WITH US FOR LEASE OR SALE. D. L. STOKES & CO. MA. 6370.

NEED suburban farm income, homes. John Low Smith, 402 Arcade. JA. 4456.

LISTINGS, N. Fulton and Buckhead property. Geo. P. Moore, CH. 6122.

WANT So. Fulton acreage, near Highway 42. Box G-52, Constitution.

AUTOMOTIVE

Used Autos for Sale 140

Buicks

1937 BUICK special 2-door sedan, with trunk, original green finish that looks new, 4 new white sidewall tires, de luxe built-in radio and heater, upholstery is absolutely spotless; one of the cleanest '37 Buicks in the south, in perfect condition throughout. Can be bought for $395, with $35 cash and $21.65 per month. Call JACK TOWNS. MA. 2280.

TEN 1940 BUICKS. Special price. 116 Spring St., S. W., opp. Sou. Ry. Bldg.

AUTOMOTIVE

Used Autos for Sale 140

Buicks

1938 BUICK special de luxe 4-door touring sedan, maroon finish like new, interior spotless, white sidewall tires, de luxe built-in radio and heater, automatic gear-shift, driven exceptionally low mileage. A car that anyone would be proud to own and at a price that makes it a real bargain. Will trade and arrange terms to suit purchaser. Call Ralph Harper, RA. 4600 nights, JA. 2727 days. ATLANTA PACKARD MOTORS.

Chevrolets

WE HAVE plenty of late model 1940 Chevrolets, all body types and colors, also 1939 models that have been traded in by private owners—some have less than 1,700 miles and prices range from $495 to $725. If you want new car performance at used car prices on Chevrolets, see us.
JOHN SMITH COMPANY
530-40 W. Peachtree St., N. W.

1936 CHEVROLET 2-door touring sedan, beautiful black finish, tires almost new, splendid mechanically; $250 with $60 down, balance easy. McMullen, HE. 5142.

FIVE 1940 CHEVROLETS, $550 UP. Manning Car Co., 263 Spring. WA. 6749.

DOWNTOWN CHEVROLET CO. 329 WHITEHALL ST. MA. 5000

For Best Buys in Used Cars. East Point Chev. Dealer, Inc. CA. 2107.

1936 CHEVROLET std. 2-door, $225. H. D. McClure. 240 Whitehall, MA. 6586.

Chryslers

SOMMERS used cars are better. Cost no more. Harry Sommers, Inc., JA. 1834.

Dodges

1940 DODGE de luxe 4-door sedan, swap for cheap car, easy notes, or sacrifice straight sale. Hudson, HE. 1650.

Fords

MUST sell 1937 Ford Station Wagon. Reconditioned throughout. New paint, or will trade for cheaper car, give terms on balance. Mr. Payton, MA. 8660.

1940 FORD tudor sedan, low mileage. Will sacrifice for $595. Terms to responsible party. H. C. Boykin, HE. 3115-J.

1939 FORD Standard tudor, $315, cash payment $65, balance easy. T. Fred Thomas, 28 W. Peachtree Pl., JA. 2557.

1940 FORD Station Wagon, low mileage, radio, heater, $895. 116 Spring St., S. W., Opp. Sou. Ry. Bldg.

'29 FORD coupe, new motor $65. Huggins, 383 West Peachtree. MA. 8697.

1939 FORD Convertible Coupe, $495. Campbell's, 75 Cain St., N. E. WA. 4684.

1937 FORD coach, rad., htr., $295. NORTHWEST AUTO SALES. VE. 2887.

Hudsons

1940 HUDSON de luxe coupe, nice Motorola radio, beautiful original maroon finish, clean interior, practically new white sidewall tires, driven very low mileage by careful owner and in splendid condition throughout. An unusually nice car for the person who can use a coupe and wanting new-car appearance and performance at used-car cost. Will sell at an attractive price, give good trade and arrange terms. Call or see Tom Gibson, MA. 1307 nights or JA. 2727 days. ATLANTA PACKARD MOTORS.

LaSalles

1937 LA SALLE 4-DOOR TOURING SEDAN
IN FINE mechanical condition. Has had regular La Salle service, original paint, good tires, upholstery clean. Will sacrifice, accept cheaper car in trade, small monthly notes on balance if desired.
PHONE MR. GIBSON RA. 8663

Mercurys

1939 MERCURY fordor sedan, original maroon finish, radio, heater, white sidewall tires, new-car appearance and performance. Can be bought for only $595. Will trade and give terms. Call Sam Burkhalter, MA. 2280 days, or VE. 0185 nights.

1939 MERCURY 4-door, radio, heater. Special price. JA. 4993, RA. 1789.

Oldsmobiles

1939 OLDSMOBILE 6, 4-door de luxe touring sedan, factory-equipped radio, original black enamel finish, new tires, very low mileage, extra clean in every respect. Will sell for $495 with $95 down and balance in 24 months. Call George A. Young, MA. 2280.

'40 OLDSMOBILE "90" custom cruising 4-dr. trg. sedan; radio, beautiful two-tone blue finish; driven only 9,000 miles; new-car appearance and performance; $895; your present car as down payment, bal. 24 months. Call Mr. Colley, MA. 2280, or RA. 5732 evenings.

1936 OLDSMOBILE 4-door, lots of extras. Real bargain. BE. 9198.

Packards

1937 PACKARD "6" coupe; radio, heater, good tires, clean interior and mechanically O.K. A real buy at $325. Wade Grant, CH. 3550.

Plymouths

PLYMOUTH '38 4-door sedan. Perfect condition inside and out. Seat covers, new tires, private owner. Sacrifice for cash. No dealers. Mr. Ring, VE. 0196, after 10 a. m.

1938 PLYMOUTH 4-door sedan; will trade for cheaper panel or pickup truck; some terms. Tucker, CH. 9807, WA. 3297.

1936 PLYMOUTH de luxe 2-door, trunk, only, $155. Atlanta Mtrs. 27 Courtland.

1939 PLYMOUTH de luxe 2-door; spotless throughout. Charlie Purcell, DE. 5913.

1940 PLYMOUTH de luxe, 2-door ...$675. Lane Dolvin Mtrs., 75 Forrest, MA. 2941.

1939 PLYMOUTH coupe. An extra clean car, only $495. DE. 8711.

Pontiacs

DIXIE PONTIAC COMPANY. 126 W. Court Sq., Decatur, CR. 2616.

Terraplanes

1937 TERRAPLANE 2-door, perfect cond., $245. 292 W. P'tree at Baker. WA. 9833.

Miscellaneous

SEE me before you buy or sell. Hall Motors, 231 Spring, N. W. WA. 2263.

$10 DOWN, $2.50 weekly. We finance our own notes. 268 Edgewood Ave.

5 LATE Model convertible automobiles. R. & H. Used Cars, Inc. MA. 7627.

GOOD cars, $10 down, $2.50 per week. See Lockett, 362 Edgewood Ave.

Auto Trucks for Sale 141

DEPENDABLE TRUCKS
'37 Chevrolet 1½-ton, long w. b. $345
'39 Chevrolet sedan delivery 495
'36 Ford 1½-ton panel 145
'38 Dodge ½-ton panel 375
Many Others.
J. M. HARRISON & CO.
352 Spring St. WA. 5527

TRUCK BARGAINS
'31 Chevrolet coach .... $ 45
'33 Chevrolet ½-ton pickup 85
'37 Ford cab, dump body 275
'38 Studebaker sedan, overdrive 395
3 Intern. with dump bodies, $350 to $525
25 Others. Trade and Terms.
International Harvester Co. MA. 4440.

1939 CHEVROLET, long wheelbase truck, Good tires, equipment, in excellent mechanical shape. Will trade for cheaper car or truck. Mr. Wallace, 1771 Wade Ave., DE. 2356.

I HAVE to sell a variety of Ford and Chevrolet trucks. Short and long wheelbase. All are in A-1 condition. Will trade. We finance our own notes. Call Mr. Dobbs, DE. 9922 or MA. 8660.

1936 FORD 1½-ton truck, long wheelbase, motor just overhauled, nearly new 700x20 tires. Will trade and give terms. Brannon, MA. 8660.

1938 FORD pick-up truck in excel. con. Will trade for coupe or passenger car. Terms on bal. Morris, MA. 1577.

G. M. C. 1½-ton, stake body, duals, $245. Gen. Motors Used Trucks, 231 Ivy St.

1937 FORD 1½-TON PANEL, $375. EAST POINT FORD DEALER. CA. 2166.

Auto Trucks for Rent 142

HERTZ Truck Lease Service—Latest model trucks. Adequate ins. 40 Auburn Ave. WA. 8080; 80 Cain, N. E., WA. 4590.

BELLE ISLE U-DRIVE-IT SERVICE HAS A TRUCK OR CAR FOR EVERY OCCASION. 105 PRYOR ST. WA. 3328.

Trailers 157

DISTRIBUTORS NATIONAL AND SILVERMOONS H. & H. TRAILER SALES. NEW AND USED. 2747 BANKHEAD HIGHWAY, U. S. 78.

VAGABOND—Exclus. dist., sales, serv. Atl. Trailer Mart, 310 P'tree. WA. 9135.

SCHULT distributors, new, used; terms. Burns Trailer Mart, Ivy and Baker Sts.

Constitution Classified Ads
Ads for Results.

AUTOMOTIVE

Wanted Automobiles 159

USED CARS, BEST PRICES, 1 OR 50. O. C. MILLER, 253 SPRING, N. W. JA. 2917.

GET TOP PRICE
Sell your car or equity to
EVANS MOTORS-MERRY-GO-ROUND
119 Ponce de Leon. VE. 0776

WILL pay cash for late model 1½-ton stake body, dual wheel, long wheelbase, truck, pref. Ford, Herrly, JA. 8567.

WANTED—Cheap used, wrecked or JUNKED cars. JA. 1770.

CASH—Used cars. New Co. "West End Mtrs.," 555 W. W'hall, W. End. RA. 6181.

CASH FOR CLEAN USED CARS, C. E. FREEMAN. 27 BAKER ST., WA. 7223.

BEST cash price for late models. Frank Hammond, Inc., 390 Spring. JA. 1635.

Motorcycles for Sale 164

1936 INDIAN CHIEF MOTORCYCLE, A-1 COND.; SACRIFICE. 266 PEACHTREE.

Automotive

1937 DODGE
½-TON PANEL $295
A. M. CHANDLER, Inc.
DECATUR, GA. DE. 3363

Frank Graham, Inc.
'39 MERCURY Convt. Coupe; radio $695
'40 MERCURY 2-Door; radio 795
'40 BUICK Special Coupe; radio and heater 795
'39 PLYMOUTH 2-Door D. L., low mileage ... 545
'38 FORD 4-Door De Luxe; low mileage 445
FRANK GRAHAM
Incorporated
Lincoln-Zephyr-Mercury
449-65 W. P'tree — JA. 2568

DEPENDABLE
USED CARS
'39 DODGE 2-Door Sedan $575
'36 TERRAPLANE 2-Door Touring 175
'38 PLYMOUTH 2-Door De Luxe 375
'36 DODGE 4-Door De Luxe 295
'36 PLYMOUTH 2-Door Touring 245
'31 FORD Sedan 45
'40 PLYMOUTH 2-Door Sedan 695
'39 PLYMOUTH Coach 495
'40 DODGE Coupe 695
'38 BUICK Special 4-Door Touring 495
MANY OTHERS.
J. M. HARRISON & CO.
352 Spring St.
WA. 5527
DODGE-PLYMOUTH

BUICK'S
Lower Prices
'40 Buick 41 6-Wheel Sedan $895
'40 Mercury Sedan $795
'40 Packard 6 Coupe $745
'39 Buick Convertible Coupe $695
'40 Ford De Luxe Sedan $645
'40 Plymouth Coupe $625
'39 Mercury Sedan $575
'39 Dodge Sedan $565
SOUTHERN BUICK, Inc.
"The Safest Place to Buy"
215 SPRING JA. 3166 — 324 SPRING JA. 1489
OPEN EVENINGS
"Easy Traders"

PACKARD
"THE BEST PLACE TO BUY A USED CAR"
Lots of the cars listed have radios, new tires, overdrive, heaters.
'40 Packard 6 Sedan $850
'39 Packard Sedan $700
'38 Packard Sedan $550
'37 Packard 120 Sedan $400
'37 Packard 120 Coupe $375
'36 Packard 120 Coupe $295
OTHERS
'39 Lincoln-Zeph. Sedan $750
'39 Chevrolet De L. Tn. Sed. $525
'40 Chevrolet Sp. De L. Sed. $675
'40 Plymouth De L. 4-Door $675
'40 Hudson Coupe $650
'39 Buick Tr. Sedan $600
'39 Studebaker 6 Sedan $600
'38 Buick Sedan $550
'39 La Salle Sedan $750
'36 La Salle Sedan $335
'35 De Soto Airflow $225
'34 Chevrolet Coach $110
OTHERS $50 TO $2,000
Atlanta Packard
365-70 Peachtree JA. 2727

Automotive

'39 Buick 2-Door
21,000 miles, new white-side tires ... $595
J.L. BRISCOE & CO.
80 FORREST AVE. MA. 1173

Earl PONTIAC COMPANY
'37 DE SOTO 4-DOOR SEDAN Radio, heater, new tires ... $295
459 PEACHTREE, N. E.

1939 OLDSMOBILE 6
"60" Series 4-Door De Luxe Touring Sedan; factory-equipped radio, original black enamel finish, extra clean, low mileage. A little beauty $495
$95 down, 18 to 24 monthly notes on balance.
MITCHELL MOTORS
352 West Peachtree St. MA. 2280

1936 PLYMOUTH TUDOR $135
BOOMERSHINE'S
425 Spring St. JA. 1921

1936 PLYMOUTH
De Luxe Sport Coupe; rumble seat, exceptionally clean, perfect mechanically. We very highly recommend this little car to anyone $255
$50 Down, 16 Notes at $15.75.
MITCHELL MOTORS
352 West Peachtree St. MA. 2280

1937 OLDSMOBILE 6
2-Door De Luxe Touring Sedan; original grey finish, good tires, splendid mechanically. Only $345
$95 Cash, $19.50 Per Month.
YARBROUGH MOTOR CO.
547 West Peachtree St.
Open Evenings. HE. 5142

UNUSUAL BARGAINS
'40 Stude. Cham. D. L. $595
'40 Ford Sedan, A-1 ... 595
'40 Chev. De L. Sedan .. 645
'40 Nash De L. Sedan .. 695
'39 Stude. Com. Sedan. 565
'39 Chev. Sport Coupe. 495
'39 Ford De L. Coupe .. 495
'39 Zephyr Sed., extras 695
'38 Zephyr Sedan, A-1. 495
'39 Olds 6 Sedan, extras 495
'39 Ford Sedan, clean .. 465
'38 Ford Conv., Coupe. 395
EVANS MOTORS
Merry-Go-Round. VE. 0776
119 Ponce de Leon
Opposite Georgian Terrace.

BEAUDRY'S
1938 PLYMOUTH 4-Dr. Sedan, mechanically A-1. Will sacrifice for $345
1939 CHEVROLET long wheelbase truck $445
ERNEST G. BEAUDRY
"24 Years a Ford Dealer"
233 SPRING ST.
Corner Harris
Open nights WA. 3297

Cadillac Oldsmobile
WE HAVE SOLD 16,226 CARS
3—'38 Lin.Z.Sds. $585 to $645
5—'40 Olds Sds. 745 to 835
5—'39 Olds Sds. 545 to 625
5—'38 Olds Sds. 495 to 545
6—'37 Olds Sds. 375 to 445
4—'39 Buicks .. 625 to 695
5—'38 Buick Sds. 495 to 545
3—'37 Buick Sds. 395 to 445
3—'36 Buick Sds. 295 to 345
"You Can Believe"
CAPITAL AUTO CO
Opp. Biltmore Hotel HE 1200

Wednesday Special
ONE DAY ONLY
'40 PONTIAC "6" 2-Door $695
'40 MERCURY Tudor 695
'39 MERCURY Convertible Coupe 645
'39 CHEVROLET 4-Door 495
'39 PLYMOUTH 2-Door 445
'39 OLDS "8" 4-Door 495
'38 FORD De Luxe Tudor 395
'36 PLYMOUTH Coupe 175
'33 DODGE 4-Door 95
Piedmont Motors, Inc.
285 Spring St. WA. 8998

Special Values
'40 FORD De Luxe Tudor; radio
'40 FORD De Luxe Coupe
'40 CHEVROLET Special De Luxe Town Sedan
'40 HUDSON 2-door; radio
'39 MERCURY 2-door Sedan
'39 FORD Convertible Coupe
'39 CHEVROLET 2-door Sedan
'39 PLYMOUTH 4-door Sedan
'38 PACKARD Club Coupe
'38 PLYMOUTH Coupe
'37 FORD Station Wagon
Many Other Values in Passenger Cars and Trucks
FROST-COTTON
450 Peachtree St.
Open Evenings MA. 8660

I. M. Mayer, Former Music Teacher, Dies

Was Widely Known as Composer, Accomplished Pianist.

I. M. Mayer, widely known former Atlanta music teacher and composer, and father of Sammy Mayer, the famous Atlanta baseball player of the early 20s, died yesterday in St. Louis, Mo., after a brief illness.

Mr. Mayer was well known throughout this section and conducted a piano school here for more than 45 years before retiring several years ago. His last studio was in the Wesley Memorial building on Houston street.

He composed many musical works but his best known was "A Mi Nino" (To My Baby), which was known as Mayer's Cradle Song. Many thousand copies of it were sold throughout the entire United States. He was a pianist of concert dimensions and, before coming to Atlanta to take up teaching, studied under many European masters.

Although he had been in retirement for several years, he was planning a comeback and had agreed to appear here with the Atlanta Philharmonic Orchestra, under the direction of Georg Linder. Friends here said he had been engaged in long hours of practice for the appearance.

Besides his son, Sammy, he is survived by two other sons, Erskine, of Los Angeles, Cal., and Mark, of St. Louis, and a daughter, Mrs. Carl Schwiezer.

Funeral services and burial will be in St. Louis.

James Dobbs, Journal Church Editor, Is Dead

Was Former Program Director of Radio Station WSB.

James K. Dobbs, church editor of The Atlanta Journal and former program director of Radio Station WSB, died suddenly yesterday. He had been in ill health for several years.

A veteran of 15 years with the Journal, Dobbs began with the paper as a reporter, later serving as industrial editor and radio news editor, and then as program director of the paper's radio station.

He was a native of Atlanta, attending the Boys' High school and Georgia Tech, where he was a member of the Sigma Nu fraternity.

During the World War, he enlisted in the Army Aviation Corps but peace was declared before he saw active service. After the war, he spent several years in New York as a salesman with the Curtiss Aeroplane and Motor Company, returning to Atlanta to join the Journal staff.

He was 49 years old, and resided at 1751 Flagler avenue, N. E. He was a charter member of the Peachtree Christian church and, as Journal church editor, widely known among the city's ministers.

Surviving are his wife, the former Miss Garmen Andrews, of Wickliffe, Ky.; one daughter, Miss Mary Louise Dobbs; one son, James K. Dobbs Jr., and one sister, Mrs. D. E. McCord.

Funeral services will be held at 11:30 o'clock this morning at Spring Hill with Dr. Robert W. Burns officiatig. Burial will be in Villa Rica, Ga.

Mortuary

JOHN H. CURLEY.

John H. Curley, of Winder, died Monday at the United States Veterans' hospital. The body was taken to Winder by Brandon-Bond-Condon for funeral services and burial.

EVERETTE D. ROLFE.

Everette D. Rolfe, of Bay Pines, Fla., died Monday at the Veterans' hospital. The body was taken to Bay Pines by Brandon-Bond-Condon for funeral services and burial.

H. J. JONES.

Rites for H. J. Jones, 69, of Albemarle avenue, who died Monday, will be held at 2 o'clock (eastern standard time) this afternoon at the Bethlehem church, Lula, Ga. The Rev. H. S. Smith will officiate and burial will be in the churchyard under the direction of H. M. Patterson & Son.

MISS ANNIE K. JOHNSON.

Miss Annie K. Johnson, 35, of 758 Primrose street, S. E., died yesterday in a Georgia sanitarium. She is survived by one brother, T. D. Johnson; four nephews, Glenn and Horace Holt, both of Fayetteville; and Dean and Charles Johnson, both of Atlanta; and a niece, Helen Johnson, of Atlanta. Funeral arrangements will be announced by Harry G. Poole.

Automotive

1936 PLY. DE LUXE COUPE
Rumble seat $250
AUSTIN ABBOTT
266 PEACHTREE. WA. 7070

1940 PONTIAC "8"
Custom Cruiser 4-Door Touring Sedan; beautiful 2-tone green finish, driven low mileage, extra clean in appearance, A-1 mechanically $795
Your present car as down payment, balance 24 monthly notes.
MITCHELL MOTORS
352 West Peachtree St. MA. 2280

1935 CHEV. DE LUXE SEDAN
Easy terms $235
AUSTIN ABBOTT
266 PEACHTREE. WA. 7070

1937 FORD '85'
Tudor Sedan; good motor, seat covers, blue finish, clean $250
$60 Cash, Balance 18 Months.
YARBROUGH MOTOR CO.
547 West Peachtree St.
Open Evenings. HE. 5142

J. E. Duren Dies; Funeral Tomorrow

Joseph E. Duren, of 850 West End avenue, S. W., died Monday at the Veterans' hospital.

Surviving are his wife; three sons, Robert and George Duren; his parents, Mr. and Mrs. W. L. Duren, of Cordele; two brothers, A. Q. Duren, of Augusta, and W. L. Duren, of New York, and a sister, Mrs. Idell Manley, of Cordele.

Services will be held at 10 o'clock tomorrow morning at the Peachtree chapel of Brandon-Bond-Condon, with the Rev. Happy White officiating. Burial will be in the National cemetery at Marietta.

G. W. Ramey Sr. Is Dead at 73; Funeral Today

Was Retired Purchasing Agent of Atlantic Steel Company.

George W. Ramey Sr., 73, retired purchasing agent for the Atlantic Steel Company, died yesterday at his residence, 791 Myrtle street, N. E.

A native of Newnan, Ga., he had been a resident of Atlanta for the past 42 years and had previously been associated with the Atlanta Woolen Mills and the Atlantic Ice and Coal Company.

He was a member of St. Mark Methodist church, the Yaarab Shrine Temple and was a former commander of the Knights Templar.

Surviving are two daughters, Mrs. Duncan Haigler and Mrs. E. B. Irwin; a son, George Ramey Jr.; a sister, Mrs. James T. Fain, of Hendersonville, N. C.; and a brother, J. B. Ramey.

Graveside funeral services will be held at 3 o'clock this afternoon in Newnan, Ga., with Dr. Lester Rumble officiating. Burial will be under the direction of H. M. Patterson & Son.

Colleen Moore's Mother Dies in Hospital Here

Mrs. Charles Morrison, 62 Years Old, Was Ill for Month.

Mrs. Charles Morrison, 62, of Morrison Farms, Rockdale county, near Conyers, and the mother of Colleen Moore, star of the silent screen days, died yesterday in Emory University hospital. She had been in ill health for the past month.

A native of Port Huron, Mich., Mrs. Morrison lived for many years in Hollywood with her daughter. She and her husband moved to Georgia three years ago.

Miss Moore, who lives in Chicago with her husband, H. P. Hargrove, has been a frequent visitor at the Rockdale county farm during the past several years.

Surviving, in addition to her husband and daughter, is a son, Cleve Morrison.

Funeral services will be held at 3:30 o'clock this afternoon at Spring Hill.

Plane Crash Victim's Funeral Rites Today

Services for Private G. A. Catlin Jr., of Atlanta, who was killed Sunday in an air crash near Centerville, Ala., will be held at 10 o'clock this morning at the St. Paul Methodist church.

The Rev. J. Lee Allgood will officiate and burial will be in West View cemetery under the direction of H. M. Patterson & Son.

Lodge Notice

A special assembly of Euclid Council No. 33, R. & S. M., will be held tonight (Wednesday), November 13, in W. D. Luckie Masonic Temple, beginning at 5:15 p. m. All degrees will be conferred in dramatic form. Refreshments. J. H. PENLAND, Ill. Master. J. A. BISHOP, Recorder.

A called communication of Daylite Lodge No. 125, F. & A. M., will be held in the Masonic temple, corner Peachtree and Cain streets, this (Wednesday) morning at 10:15 o'clock for the purpose of celebrating our 11th anniversary. An interesting and entertaining program has been arranged. Zack Arnold, deputy grand master, will be the principal speaker. Wives and friends are invited to attend at 10:45 o'clock. Lunch will be served at 12:30. Members urged to attend. By order of ROY F. PUCKETT, W. M. ORION T. SMITH, Sec.

A called communication of College Park Lodge No. 454, F. & A. M., will be held this (Wednesday) evening at 7:30 o'clock. The entered Apprentice degree will be conferred by our junior warden, Brother George C. Dean. All duly qualified brethren are cordially invited to meet with us. By order of J. W. STEPHENSON, W. M. C. V. MADDOX, Sec.

Legal Notices

Treasury Department, Bureau of Internal Revenue, Alcohol Tax Unit, Office of District Supervisor, Atlanta, Georgia. November 6, 1940. Notice is hereby given that on October 26, 1940, one 1935 Ford Coupe, Motor No. 18-1522301, was seized in DeKalb County, Georgia, for violation of Section 3321 (a), (b), Internal Revenue Code; any person claiming said automobile must file claim with the office of the Investigator in Charge, Alcohol Tax Unit, 508 Ten Forsyth St. Building, Atlanta, Georgia, on or before December 6, 1940, as provided by Section 3724 (a), (b), (c), (d), Internal Revenue Code. W. D. Hearington, District Supervisor.

WAR DEPT., OFFICE OF CONSTRUCTING QUARTERMASTER, Atlanta and Vicinity, Atlanta, Georgia. Sealed bids, in triplicate, subject to the conditions contained herein will be received until 10 a. m., C. S. T., November 19, 1940, and then publicly opened for the construction and completion of temporary housing for the Augusta Airport, Augusta, Georgia. Plans and specifications may be secured upon application to Constructing Quartermaster, Room 212, 101 Marietta Street, Atlanta, Georgia, upon deposit of $100.00, certified check made payable to Treasurer of the United States. Information upon application to above office.

Marietta Child Struck By Car, Legs Broken

Special to THE CONSTITUTION.

MARIETTA, Ga., Nov. 12.—J. W. Frasier, 8, son of Mr. and Mrs. J. M. Frasier, of Roselane street, incurred fracture of both legs this morning when struck by an automobile as he crossed Roselane street near the Holeproof Hosiery mills building.

Police said Floyd Holcombe, of Marietta, route 2, driver of the car, was booked on reckless driving charges. The child's condition in Marietta hospital was reported as grave.

DR. L. H. MELLER
DENTISTS
57½ Whitehall St.
Over Baker's Shoe Store
—Hours—
Daily 8-7 P. M.
Sundays 10 to 1.

Funeral Notices

JOHNSON, Miss Annie Kate—of 758 Primrose street, S. E., died Novemebr 12, 1940. She is survived by brother, Mr. T. D. Johnson; niece, Miss Helen Johnson; nephews, Mr. Glenn Holt, Mr. Horace Holt, Fayetteville, Ga.; Mr. Dean Johnson and Mr. Charles Johnson. Arrangements will be announced by Harry G. Poole.

CATLIN—Funeral services for Mr. G. A. Catlin Jr. will be held Wednesday, November 13, 1940, at 10 o'clock at St. Paul's Methodist church, Rev. J. Lee Allgood officiating. Interment West View. The pallbearers will be Mr. Alvin Palmer, Mr. Jack A. King, Mr. Walter Bracewell Jr., Mr. Ben Hollerman, Mr. Donald Bracewell, Mr. Bob Catlin Jr. H. M. Patterson & Son.

UPSHAW, Murray Jr. — The friends and relatives of Murray Upshaw Jr., Mr. and Mrs. Murray Upshaw, Mr. and Mrs. Troy Upshaw and Miss Trannie Raines are invited to attend the funeral of Murray Upshaw Jr. this (Wednesday) afternoon at 2 o'clock from Pine Log Methodist church. Rev. E. D. Carlock, the Rev. W. G. Crawley and the Rev. G. N. Atkinson will officiate. Interment in Pine Log cemetery. The remains will lie in state at the church from 12 to 2 o'clock Wednesday. J. P. Owen Funeral Home, Cartersville, Ga.

DOBBS—The friends and relatives of Mr. and Mrs. James K. Dobbs, Miss Mary Louise Dobbs, Mr. James K. Dobbs Jr., Mr. and Mrs. D. E. McCord are invited to attend the funeral of Mr. James K. Dobbs Wednesday, November 13, 1940, at 11:30 o'clock at Spring Hill, Dr. Robert W. Burns officiating. Interment Villa Rica. The pallbearers will be Mr. Henry Wagstaff, Mr. Wright Bryan, Mr. Eugene Willingham, Mr. W. W. Neely, Mr. Walter Bedard, Mr. C. H. Whitworth. H. M. Patterson & Son.

FLYNN, Mr. Anthus Leon—The friends and relatives of Mr. and Mrs. Anthus L. Flynn, Misses Vivian and Cecil Flynn, Mrs. G. T. Murdock, Messrs. O. L. and Comer Flynn, all of Atlanta; Mr. A. G. Flynn, of Jacksonville, Fla.; Mrs. Leta Bullard, Mrs. Effie Farmer, Mr. J. C. Flynn, Mr. Walter Murdock are invited to attend the funeral of Mr. Anthus L. Flynn today (Wednesday), November 13, 1940, from the Longley Avenue Christian church. Rev. T. A. Corbett will officiate. Interment in Crown Hill cemetery. The following gentlemen will serve as pallbearers, please meet at the church at 2:15 o'clock: Mr. W. R. Parker, Mr. Ace Owens, Mr. I. B. Johnson, Mr. R. L. McGilvery, Mr. June Anderson, Mr. Tom Jenning. Members of the Brotherhood of Railway Carmen of America, Local No. 45, and B. R. C. of A., Local No. 354, and Atlanta Council No. 126, Junior Order of United American Mechanics are invited to attend. Brown Funeral Home, W. R. Rickman in charge.

Funeral Notices

MORRISON, Mrs. Charles—of Conyers, Ga., died November 12, 1940. Surviving are her husband, daughter, Mrs. H. P. Hargrove, formerly Miss Colleen Moore; son, Mr. Cleve Morrison. Funeral services will be held Wednesday, November 13, at 3:30 o'clock at Spring Hill. H. M. Patterson & Son.

JONES—The friends and relatives of Mr. H. J. Jones, Miss Sarah Jones, Miss Nellie Jones, Mr. and Mrs. W. M. Jones Sr., Vanderbilt, Texas; Mr. and Mrs. R. F. Jones, Lula, Ga.; Mr. and Mrs. T. H. Jones, Miami, and Mr. and Mrs. H. V. Jones, Decatur, are invited to attend the funeral of Mr H. J. Jones Wednesday, November 13, 1940, at 2 o'clock, E. S. T., at Bethlehem church, Lula, Ga., Rev. H. S. Smith officiating. Interment churchyard. H. M. Paterson & Son.

RAMEY—The friends and relatives of Mr. George W. Ramey Sr., Mr. and Mrs. Duncan Haigler, Mrs. E. B. Irwin, Mr. George Ramey Jr., Mr. and Mrs. James T. Fain, Hendersonville, N. C.; Mr. J. B. Ramey and the grandchildren are invited to attend the funeral of Mr. George W. Ramey Sr., Wednesday, November 13, 1940, at 3 o'clock at the interment in Newnan, Ga., Dr. Lester Rumble officiating. The cortege will leave the residence at 1 o'clock. H. M. Patterson & Son.

WOOD, Mr. William Woodrow—of 1780 Madronah street, N. W., died November 12, 1940. Surviving are his mother, Mrs. C. H. Wood; sister, Mrs. Harold Adams; brother, Mr. Hensley K. Wood. Funeral services will be held Wednesday, November 13, at 2 o'clock at Spring Hill, Rev. W. R. Sisson officiating. Interment West View. The pallbearers will be Mr. Pepper Roberts, Mr. Dean McElroy, Mr. Bob Williams, Dr. C. R. Adams, Mr. Herbert Gavron, Mr. Jack Hooks. H. M. Patterson & Son.

GURLEY, Mr. John H.—passed away Tuesday evening. He is survived by his wife; two brothers, Messrs. E. L. and James M. Gurley; two sisters, Mrs. W. T. Brookshire and Mrs. Kelly Teague. Funeral services will be held this (Wednesday) afternoon at 3 o'clock (E. S. T.) at Union Baptist church, near Winder, Ga. Rev. W. P. Holland will officiate. The American Legion and Masons will have charge of the services at the grave. Interment, churchyard. F. Q. Sammon Funeral Home, Winder, Ga.

EHRLICH, Mr. Bernhardt (Barney)—Friends of Mr. Bernhardt (Barney) Ehrich, Mr. Myron Ehrlich, Mr. and Mrs. John Herzfeld, Mrs. M. G. Ehrlich, Mr. and Mrs. Maurice Cohn, Master John Herzfeld Jr., Master Robert Herzfeld, Mrs. Charles Herman and family, Mr. and Mrs. J. G. Spitz, Miss Sophie Spitz, Miss Genie Spitz, Mrs. Pauline Katz and Mrs. H. M. Spitz and family are invited to attend the funeral of Mr. Bernhardt (Barney) Ehrlich this (Wednesday) afternoon at 2 o'clock at the residence, 239 Fourteenth street, N. E. Dr. David Marx will officiate. Interment will be in Oakland cemetery. The following gentlemen will please act as pallbearers and meet at the residence at 1:45 p. m.: Messrs. Slaughter Frankel, Sig Samuels, Herman Rogers, Donald Oberdorfer, Eugene Zacharias, Ralph Rosenbaum, Julian Gortatowsky, Richard Guthman, Jerome Herman, Carter Harrison. Savannah papers please copy. Sam Greenberg & Co.

Cemeteries

MAGNOLIA ......BE. 9137

Florists

HUGH KARSNER Flower Shop—Floral designs deliv. Modest prices. VE. 8422.

FLOWERDELL Florist. Reasonable prices. Prompt deliv. 282 P. de Leon. VE. 2141.

Monuments

SAC.—Granite, marble monum't markers. Etowah Marble & Granite Co. WA. 3825.

(COLORED.)

BILLINGSLEY, Mr. Oscar—passed recently. Funeral announcements later. Hanley Co.

GEORGE, Mr. Furnan—passed away at his residence November 12. Funeral announced later. Pollard Funeral Home.

WATSON, Mr. James—of 550 McDaniel street, S. W., passed suddenly. Funeral announcements later. Hanley's Ashby Street Funeral Home.

TRINGLE, Little Jennett—of Thomaston, Ga. Funeral services today at 2 p. m. from Liberty Chapel A. M. E. church. Interment, churchyard. Hanley Co., Thomaston.

RUSSELL, Mrs. Eliza—Friends and relatives are invited to attend the funeral of Mrs. Eliza Russell today (Wednesday) from Shiloh Baptist church at 2 o'clock. Rev. C. H. Holland will officiate. Interment, City cemetery. Lemon-Tomlinson Funeral Home, McDonough, Ga.

MADISON, Dr. James W.—The friends and relatives of Dr. and Mrs. J. W. Madison, Misses Julia and Annlizabeth Madison, Mr. James W. Madison Jr., of New York city; Mrs. Lavonia Brantley and family of Los Angeles, Cal.; Mr. and Mrs. Perry White, Miss Madge Brown, Montgomery, Ala.; Mrs. N. B. Saffold and family, Montgomery, Ala.; Mr. Milton Darden and Mr. and Mrs. Charles Owens are invited to attend the funeral of Dr. James W. Madison Thursday at 1 o'clock from First Congregational church, with Rev. John C. Wright officiating, assisted by others. The body will lie in state at the church from 11 to 12:30. Members of Plymouth Rock Lodge No. 86, A. F. & A. M., are requested to meet at the church at 12:30. M. M. Dowdell, worshipful master. Interment in South View. Ivey Bros. morticians.

(COLORED.)

CAUSEY, Mrs. Anna—of 229-A Hilliard street, died at her residence November 12. Funeral announced later. Haugabrooks.

SHY, Mr. Tom—passed away at his residence in East Point November 12. Funeral announced later. Walker's Funeral Home.

HEATH, Mr. Burrell—the husband of Mrs. Avery Heath and brother of Mrs. Ophelia Brooks, passed November 12. Funeral to be announced later. Hanley Co.

CULPEPPER, Mr. Warner—Relatives and friends are invited to attend his funeral today (Wednesday) at 2 p. m. from our chapel, Rev. S. A. Alexander officiating. Interment, Chestnut Hill. Pollard Funeral Home.

ISON, Mr. James B.—The friends and relatives of Mrs. Mary Irmagine Ison, Mrs. Alice Wilkerson, Mrs. Terressia Swan, Miss Garnie Ison, of Atlanta; Mrs. Lillian Whatley, Mrs. Katie Dallas, of Detroit; Mr. Henry J. Ison, of Aliquippa, Pa.; Mr. Luther L. Ison, of Tuscumbia, Ala.; Mr. Douglas Ison, Mr. Benjamin Ison, of New York; Mr. John H. Ison, of Detroit; Mrs. Lula Maize, Mrs. Luella Reed, Mrs. Ethel Jackson, Mr. Roy Ison, Mr. Horace Ison, Mr. Robert Ison, Mr. Lovett Ison and Mr. Charlie Ison are invited to attend the funeral of Mr. James B. Ison today (Wednesday) at 2 p. m. from Shiloh Baptist church, Beckwith street. Rev. William P. King will officiate, assisted by other ministers. Interment, Lincoln cemetery. Hanley's Ashby Street Funeral Home.

(COLORED)
In Memoriam.

In loving memory of Mr. George Swinger, who departed this life seven years ago today, November 13.
What would I give to clasp his hand,
His happy face to see;
To hear his voice and see his smile
That meant so much to me.
MRS. CARRIE SWINGER AND FAMILY.

Glover Fraud Trial Enters Second Week

Witnesses Identify Checks Mailed in Payment for Lumber.

Trial of J. G. (Bugs) Glover entered its second week yesterday with United States Attorney Lawrence S. Camp questioning witnesses on the last of the three houses the defendant allegedly built with state funds on land he owned.

Glover is under a 20-count mail fraud indictment charging him with using taxpayers' money for the construction of wardens' houses on property he bought adjacent to state prison camps in Dade, Dawson and Miller counties while he was head of state convict forces.

He has since been suspended from his position and deeded the property on which the houses stand to the state.

Yesterday's witnesses included J. L. Clinkscales and E. F. Frye, south Georgia sawmillers who identified checks in payment for lumber used in the Miller county house as having been received through the mails, and T. R. Wester, highway department accountant, who wasn't sure whether documents introduced as evidence were mailed or delivered by messenger.

He said under examination by Camp and Defense Attorney Paul Carpenter that it was the usual custom of the highway department to use the mails but occasionally pay rolls and other papers were delivered by inspectors and other traveling employes.

Another witness was Troy Moore, warden of the Miller county camp. He testified the lot on which the house stood was bought for $50 from the county commission and placed in the defendant's name. Moore, however, ordered the house and attended to all the details. Glover told him, he said, that when road work in that section was finished and the camp abandoned title to the land would go back to the county and highway department.

During the day, Carpenter hammered away at his contention that the three houses built by Glover were not unusually "elaborate and expensive" as set forth in the indictment but were similar to other warden's houses, notably those near Soperton and Lakeland.

AIRPORT TOWER—The tiers of windows framed in white are part of the administration building tower at the municipal airport. A goodly number of Atlantans, however, guessed they were part of the new post office, the state office building, the Carnegie library, and a few other structures. Madalene Morris, of College Park, won a dollar for her correct description of the building.

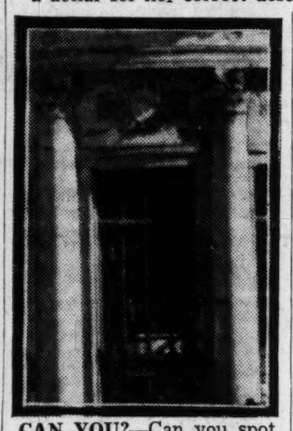

CAN YOU?—Can you spot the location of this column-framed window and write a 25-word letter on the building? If so, and if your letter is better than others received, a dollar is yours.

Identify Photo, Win Dollar Bill In New Contest

Madalene Morris Takes Prize for Recognizing Airport Tower.

Do you know your Atlanta?

Do you know it well enough to identify the building, part of which is pictured in the adjoining column, and write a 25-word letter about it?

If so, you may win a dollar bill. Letters received today by The Constitution Contest Editor will be judged for accuracy of the facts, as well as the number the author can cram into the space limitation. In case of a tie, the letter with the earliest postmark will be declared the winner.

Yesterday's winner was Madalene Morris, of 211 West Vesta avenue, College Park, who correctly placed the three tiers of windows in the tower of the Administration building at the municipal airport. Miss Morris will receive a dollar bill in her mail.

OFFICIAL SUCCUMBS.

YONKERS, N. Y., Nov. 12.—(AP) Henry J. Kaltenbach, 79, vice president of the Fleischmann Company, yeast manufacturers, died today after a long illness.

They work like Trojans—Constitution Want Ads do the job in a hurry—whether it's selling used furniture or renting that extra room.

Cinders for Drives
JONES & HARDIN
MAin 1107-8

43 Men Still Ill From Poison Cake

PITTSBURGH, Nov. 12.—(AP)—Doctors and chemists at three hospitals today worked to save the lives of 43 men stricken by food poisoning—believed to be roach powder baked in apncakes which killed 12 wayfarers at a Salvation Army home yesterday.

The stricken men were among 70 partaking of an Armistice Day breakfast at the "Army's" quarters in the Lawrenceville district of the city.

The home's cook, Arthur Wilson, 30, who Coroner P. J. Henney said mixed the pancake batter, was among those ill. He told authorities he had no idea how the roach powder came to be mixed into the batter.

A former cook, who was discharged three weeks ago, was held by Philadelphia police for questioning.

When placing your Want Ad in The Constitution inquire about the attractive seven-day rate.

Watch Constitution Want Ads and save a lot of money on household goods, office equipment, building materials.

LIPSCOMB-ELLIS CO.
INSURANCE MORTGAGES

State High Court Backs Road Body

The Georgia supreme court ruled yesterday that the State Highway Board has full discretionary powers in locating a state aid highway so long as it does not abuse its authority.

The decision upheld Judge W. E. Thomas, of the Lowndes county superior court, in dismissing an injunction suit brought by the county board of education and the trustees of the Hahira consolidated school district against the State Highway Board and the county commissioners in an effort to prevent routing of a state highway through the Hahira school grounds.

The petitioners alleged the road would divide the school playground and constitute a traffic hazard for the children.

Weather

Information and Forecasts Supplied by U. S. Weather Bureau.

U. S. WEATHER BUREAU REPORT.
(Observations at 6:30 p. m., central standard time)
CITY OFFICE RECORD.
ATLANTA, Ga., Nov. 12, 1940.

Highest temperature	59
Lowest temperature	46
Mean temperature	52
Normal temperature	53
Precipitation in past 24 hours, ins.	0.06
Total precipitation this month, ins.	1.76
Excess since 1st of month, ins.	+0.75
Total precipitation this year, ins.	36.93
Deficiency since January 1, ins.	—4.77

Weather Bureau reports of atmospheric conditions at 6:30 o'clock last night with high and low temperatures for the preceding 24 hours and rainfall for the preceding 12 hours:

Stations—Weather	High	Low	Precipitation
Abilene, pt. cdy.	55	34	.00
Albany, N. Y., cdy.	59	45	.30
Alpena, clear	25	21	T.
Amarillo, snowing	34	13	T.
Atlanta Airport, cdy.	60	45	.45
Augusta, cdy.	60	60	.10
Billings, clear	17	—5	.00
Birmingham, clear	60	37	.00
Bismarck, clear	4	—5	.00
Boise, clear	38	20	.00
Boston, raining	65	48	.80
Buffalo, clear	44	39	.00
Burlington, cdy.	51	44	.43
Charleston, pt. cdy.	79	67	.00
Chattanooga, clear	57	37	.00
Chicago, clear	29	16	.00
Cincinnati, clear	47	31	.00
Cleveland, clear	42	32	.00
Columbus, Ohio, clear	45	32	.00
Corpus Christi, clear	67	50	.00
Davenport, Iowa, clear	24	12	.00
Denver, clear	25	10	.02
Des Moines, clear	14	7	.00
Detroit, clear	36	28	.00
Duluth, snow	16	11	.29
Elkins, clear	48	32	.00
El Paso, clear	64	33	.00
Fort Wayne, clear	34	23	.00
Fort Worth, clear	58	33	.00
Galveston, pt. cdy.	61	48	.00
Harrisburg, cdy.	52	45	.05
Hartford, raining	60	48	.78
Havre, Mont., clear	15	—15	.00
Huron, S. D., clear	8	—1	.00
Indianapolis, clear	37	25	.00
Jacksonville, cdy.	85	60	.00
Kansas City, cdy.	23	16	T.
Key West, clear	79	73	.00
Knoxville, clear	53	40	.00
Little Rock, pt. cdy.	50	30	.00
Los Angeles, pt. cdy.	80	53	.00
Louisville, clear	45	29	.00
Macon, raining	62	54	.51
Memphis, pt. cdy.	51	32	.00
Meridian, clear	58	34	.00
Miami, clear	80	74	.00
Miles City, Mont., clear	15	—8	.00
Milwaukee, clear	23	12	.00
Minn.-St. Paul, snowing	11	6	.05
Missoula, Mont., clear	30	10	.00
Mobile, cdy.	57	50	T.
Montgomery, cdy.	62	57	T.
Nashville, pt. cdy.	51	32	.00
New Orleans, cdy.	58	49	.01
New York, raining	51	49	.47
Norfolk, raining	74	46	.54
North Platte, Neb., clear	17	—6	.00
Oklahoma City, cdy.	28	23	.00
Phoenix, cdy.	74	34	.00
Pittsburgh, clear	47	39	.00
Portland, Maine, cdy.	55	48	.33
Portland, Ore., pt. cdy.	45	33	.00
Pueblo, Colo., clear	25	11	.10
Raleigh, raining	69	49	.10
Reno, pt. cdy.	62	22	.00
Richmond, cdy.	69	45	.43
St. Louis, pt. cdy.	34	20	.00
Salt Lake City, clear	37	27	.00
San Antonio, clear	70	42	.00
San Francisco, cdy.	69	43	.00
Savannah, cdy.	83	63	.00
Seattle, cdy.	46	27	.00
Shreveport, cdy.	50		
Spartanburg, cdy.	59	52	.28
Spokane, Wash., clear	32	9	.00
Springfield, Ill., cdy.	30	17	.00
Springfield, Mo., pt. cdy.	26	17	.03
Tallahassee, Fla., cdy.	74	63	.03
Tampa, cdy.	80	65	.00
Washington, cdy.	60	48	.46
Wichita, cdy.	19	16	.02
Wilmington, cdy.	73	66	T.

GEORGIA—Partly cloudy and colder, preceded by showers in southeast and extreme south portions today; tomorrow partly cloudy and colder.

Florida—Mostly cloudy, scattered showers today and on east central and extreme south coast tomorrow. Colder in extreme north portion today and in north and central portions tomorrow.

North Carolina—Partly cloudy and colder preceded by showers in southeast portion today; tomorrow partly cloudy, colder east and central portions.

South Carolina—Mostly cloudy, preceded by showers in east and extreme south portion today; tomorrow partly cloudy. Colder today and in east and central portions tomorrow.

Kentucky—Partly cloudy and slightly colder, preceded by light rain or snow in southeast portion today; tomorrow fair and continued cold.

Tennessee—Partly cloudy and colder, preceded by light rain or snow in extreme east portion today; tomorrow fair and continued cold.

Louisiana: Partly cloudy, colder in west and north portions, much colder in northwest portion today; tomorrow fair, continued cold.

Mississippi: Partly cloudy, colder except in extreme southeast portion today; tomorrow fair, continued cold.

Alabama: Partly cloudy today; tomorrow fair, somewhat coluder.

Extreme Northwest Florida: Partly cloudy, colder in extreme east portion today; tomorrow fair, continued cold.

Arkansas: Partly cloudy, colder in south portion today; tomorrow fair, continued cold.

The "back to work" movement really gets under way when property owners take advantage of the government's offer of money to rebuild the old home. That, and the "Business Service" column in the want-ads of The Constitution, are the skilled worker's "Pot O' Gold."

TWO FOR THE PRICE OF ONE SALE!

Better Than a 1c Sale! CHECK EACH ITEM!

REED'S CUT RATE Drugs
119 ALABAMA ST., S. W. Between Broad and Whitehall
LOWEST DRUG PRICES

You Get Two Items For the Price of One! NEW Lower Prices!

THIS SALE ON WEDNESDAY, THURSDAY, FRIDAY AND SATURDAY

2 FOR 1 SALE! LENORE DEE CREAMS Regular 1.00 Jars — Cocoa Butter, Cleansing or All Purpose — 2 Jars for $1

75c Halibut Liver Oil Capsules—Box of 50 2 FOR 75c

73c Pinaud's Lilac Vegetal 4-oz. Bottles 2 FOR 73c

2 FOR 1 SALE! CLEANSING TISSUES BOX OF 500 — 25c Value 2 for 25c

LIFEBUOY, LUX Woodbury or Ivory Soaps 2 FOR 9c Limit 10 Asst.

1.00 Extra Heavy Refined MINERAL OIL Full Quart Bottles 2 for $1.00

1.00 Value Genuine ABDG CAPSULES Vitamin Tested—Box of 50 2 for $1.00

Full Size MERCUROCHROME or IODINE Dropper Bottles 2 Bottles for 10c

75c Fountain Syringe or Hot Water Bottles... Fresh Live Rubber—May Be Assorted 2 for 75c

2 FOR 1 SALE! DR. LYONS TOOTH POWDER 50c Cans 2 for 50c

25c Size Dr. West Tooth Paste 2 for 25c — 40c SIZE 2 FOR 40c

75c Beef, Iron and Wine Tonic Full Pint Bottles 2 for 75c

OCTAGON SOAP POWDER Large 5c Box 2 for 5c

Saccharin TABLETS—100's 25c Value—1, ½ or ¼-Grain 2 for 25c

75c Size Lenore Dee Face Powder With the Chiffon Finish 2 BOXES FOR 75c

2 FOR 1 SALE! PHILLIPS CREAMS 60c SIZE Cleansing or Texture 2 for 60c

1.00 Lenore Dee ASTRINGENT 2 FOR $1
75c Lenore Dee HAND CREAM 2 FOR 75c
1.00 Lenore Dee LIPSTICKS 2 FOR $1
25c Lenore Dee Soap 2 FOR 25c
All Other Lenore Dee Products on Sale!
50c Caroid TOOTH POWDER 2 FOR 50c
25c Simmons LAXATIVE MEDICINE 2 FOR 25c
50c Ace Shaving CREAM 2 FOR 50c

25c Size PREP SHAVING CREAM 2 FOR 25c

15c Putnam Dyes 2 FOR 15c
60c Syrup OF FIGS CALIFORNIA 2 FOR 60c
10c Probak JUNIOR BLADES 2 FOR 10c
12 Caroid & BILE TABLETS 2 FOR 20c
12 CC Pills 15c VALUE 2 FOR 15c
1.00 Zell COMPACTS BUY THESE FOR GIFTS 2 FOR $1
25c Iodent TOOTH BRUSHES 2 FOR 25c
2.00 Thiamin CHLORIDES 3.3-MG 50'S 2 FOR $2

All 5c GUMS and MINTS 2 for 5c

1.50 Dreadnaught FOUNTAIN SYRINGE 2 FOR $1.50
1.50 Dreadnaught HOT WATER BOTTLES 2 FOR $1.50
50c Mavis TALCUM MILDLY SCENTED 2 FOR 50c
1.00 Kurlashes FOR EYEBROWS 2 FOR $1
25c Military HAIR BRUSH 2 FOR 25c
60c Kreml HAIR TONIC 2 FOR 60c
2.00 B-Ferrin VIT. B TONIC 2 FOR $2
1.00 Vaginal DOUCHE SYRINGES 2 FOR $1

2 FOR 1 SALE! 75c DOAN'S KIDNEY PILLS for 275c

50c MOLLE or BARBASOL SHAVING CREAM 2 for 50c

2 FOR 1 SALE! IRONIZED YEAST $1.00 Size 2 for $1

10c Boxes BOOK MATCHES 1,000 Matches to Box 2 Boxes for 10c

50c Size U. S. P. MILK OF MAGNESIA Full Pints 2 for 50c

10c Pound EPSOM SALTS 2 Lbs. for 10c

25c Size ANACIN TABLETS 2 for 25c

Better Than 2-for-1! 50c HINDS Honey and Cream — A really unusual buy! 20c Per bottle when you buy two

20c MIXING BOWL SET — Each set contains two Mixing Bowls—nested—6¼" and 7¼" — 2 Complete sets For Only 20c

$1.50 Size Bottle CREOSOTED EMULSION For Bronchial Coughs 2 Large Bottles 1.50

75c LUCKY TIGER Hair Tonic 2 Bottles for 75c

$1.00 Barrett's YEAST and IRON TABLETS Bottles of 100 2 Bottles For $1

5c HAIR CURLERS 2 for 5c
5c RAT TAIL COMBS 2 for 5c
5c BOBBY PINS 25's 2 for 5c
15c OLIVE OIL 2 oz. 2 for 15c
50c Carter's Aspirin 100's 2 for 50c
$2 MOROTOL-V TONIC 2 for $2

$1 Minaga Emulsion Pint 2 for $1
CUE LIQUID Dentifrice 2 for 26c
30c Hill's Cascara Quinine 2 for 30c
Pebeco Tooth Paste 50c Size 2 for 40c
35c Freezone for Corns 2 for 35c
5c COPPER Pot Cleaners 2 for 5c

20c CASTOR OIL 4-Oz. Size 2 for 20c
10c TURPENTINE 4-Oz. Size 2 for 10c
25c LYKOLENE TOOTH PASTE 2 for 25c
75c Analgesic Balm Ward's 2 for 75c
Palmolive Shave Cream 2 for 33c
75c Ward's Laxative SALTS 2 for 75c

5c Fuse Plugs 15 and 30 Amp. 2 for 5c
50c Royal Tooth Brushes 2 for 50c
25c Witch Hazel Full Pint 2 for 25c
75c Pine Tar Honey Cough Mixture 2 for 75c
35c HARRIS FOOT SOAP 2 for 35c
20c IRONING CORDS 2 for 20c

2 FOR 1 SALE! 3.50 Value Elastic GARTER HOSE — Gives leg full support. No bulky, bulgy appearance. 2 for $3.50

25c Can ENERGENE Dry Cleaner 2 Cans for 25c

5c Size FLASHLIGHT BATTERIES 2 for 5c

SANITARY NAPKINS Boxes of 12's 2 Boxes for 19c

35c Size Djer-Kiss Perfume 2 Boxes for 35c

1.25 ALARM CLOCKS 2 for $1.25

2.00 Prophylactic Hair Brush 2 for $2.00

2 FOR 1 SALE! $1.00 Norwegian COD LIVER OIL Vitamin Tested 2 Pints for $1.00

Right Reserved to Limit